In Three Parts—40 Pages
PART I—TELEGRAPH SHEET—16 PAGES

The Los Angeles Times

"Sail on, sail on, and on, and on."

GREATER SOUTHERN CALIFORNIA — STRAIGHTAHEAD

SUNDAY MORNING, JUNE 21, 1926. DAILY, 5 CENTS. SUNDAY, 10 CENTS.

Liberty Under Law—Equal Rights—True Industrial Freedom

SIX-RULERS WIN VOTE

Confiscation in Germany Fails

More Than 60 Per Cent of Electorate Stay Away From Referendum

Militarism Specter Proves Effective Deterrent to Evicting Princes

BERLIN, June 20. (AP)—Germany's first national referendum under the republican constitution, held today to decide the question of expropriating without compensation the entire property and estates of the former ruling house, with particular interest centering on the former German Emperor and the Hohenzollern family, failed to poll the required affirmative vote of half the eligible electors.

The returns from thirty-five Federal districts were:

Affirmative, 14,889,703; negative, 9,811,

Approximately 20,000,000 affirmative votes were necessary to carry the issue.

Only 61 per cent of the eligible voters stayed away from the polls, while 39 per cent indorsed unconditional confiscation. Defective ballots and negative votes constituted a small percentage.

CLASHES TAKE TOLL.

Clashes occurred between the opposing factions during the voting at polling booths and Halls. Several Communists were killed.

While admitting that the advocates of expropriation made a remarkable showing in today's balloting, the government leaders were visibly pleased when final returns definitely pronounced the measure's defeat. Their satisfaction was prompted quite largely by internal political considerations, in the belief that the defeat, by a vote of such a radical character, of the measure to expropriate the outside world with a conservative character of the Reichstag, regardless of the fact that the personal interests of the former princes were at stake.

In any analysis of the vote shows that the confiscation proposal was largely supported by the big cities and the industrial sections, as in the case of Saxony, but in the flat agricultural strongholds, such as Pomerania, it was rejected by an increased turnout of voters. Berlin participated in the vote only to a small extent, while in East Prussia the vote is said to be 30 per cent. One of the chief opponents of the proposed confiscation was President Von Hindenburg, who in a personal letter

(Continued on Page 2, Column 7)

THE DAY'S NEWS SUMMED UP

WEATHER. Clear. Wind at 5 p.m., northwesterly, 7 miles. Thermometer, highest, 78 deg.; lowest, 56 deg. Forecast: For Los Angeles and vicinity: Fair. For complete weather data, see last page of this section.

AUTOMOBILES. Radio, Page 3, Part III.

BANKS AND BANKING. Page 3, Part II.

BOOKS AND AUTHORS. Clubs and Societies, Page 5, Part II; Markets and Finance, Pages 12, 13, 14, 15, Part II.

CHURCHES. Services of Southern Counties, Page 8, Part I; Pictures, Page 5, Part I.

CITY AND COUNTY. Page 4, Part III.

CLASSIFIED ADVERTISING. Page 16, Part III.

COMMERCE AND MARINE. Page 15, Part I.

CONGRESS. Others take up trail blazed by broker Graves victim of Part 2, Part I.

CONVENTIONS. Intercollegiate Oratorical to begin; arriving in Angeles, Page 1, Part II.

DEATHS. Page 7, Part II; tribute to Mrs. Aimee McPherson at three memorial services in temple, Page 1, Part I.

DISASTERS. Fund of $2,000 to watch juvenile bathers at Ocean Park, Page 1, Part II.

DRAMA. Belasco to dedicate Hollywood playhouse; notable program today, Page 1, Part II.

EDUCATIONAL. Commissioner Parrish to speak at assorted masher, Page 1, Part I.

FIRES AND FIRE PREVENTION. Page 7, Part II.

FOREIGN. Charge of murder to be asked for Mrs. P. J. O'Brien, suspected by Thomas E. Welch, accused, Page 2, Part II.

GOVERNMENT. Council to consider bus regulations, Page 11, Part I.

HIGHWAYS AND HIGHWAY TRANSPORTATION. Page 9, Part II.

INDUSTRIAL. Relief work program proposed, Page 9, Part II.

LABOR AND LABOR ORGANIZATIONS. Page 10, Part II.

LEGAL NOTICES. Page 10, Part II.

MARRIAGES AND DIVORCES. Page 10, Part II.

MINING AND OIL. Page 10, Part II.

MOTION PICTURES. Los Angeles and Portland theaters in holiday double bill, Page 1, Part III.

MUSIC. Record pair of games to be played, Page 1, Part III.

PERSONALITIES. Page 7, Part III.

RACING. Page 7, Part III.

REAL ESTATE. Page 10, Part II.

SOCIETY. Page 6, Part II.

SPORTS. Los Angeles and Portland players in holiday double bill, Page 1, Part III.

TENNIS. Record pair of games to be played, Page 1, Part III.

TRAFFIC. Page 4, Part III.

TRANSPORTATION. Page 10, Part II.

WATER AND IRRIGATION. Page 10, Part II.

REMEMBER THIS
Wm. STANSIFER
A rule never breaks it-
self in harness and no
child is ever properly
trained unless there is re-
straint.

EUCHARISTIC RITES OPEN WITH POMP AND GLORY

Mighty Host of Pilgrims Worships in 5000 Masses as Pope's Legate is Formally Installed

CHICAGO, June 20. (AP)—Solemn and stately ceremonies symbolizing with all the pomp and glory of ancient Rome the faith of nineteen centuries and the unity of a world-wide church marked the formal opening today of the twenty-eighth international Eucharistic Congress. One of the mightiest hosts of pilgrims ever assembled in christendom for the purpose of making public profession of faith in Jesus Christ inaugurated their five-day festival by worship in more than 5000 masses which preceded magnificent services in the Cathedral of the Holy Name in which His Eminence John Cardinal Bonzano was formally installed as the legate of Pope Pius XI.

Cardinal Mundelein, sponsor of the Congress and host of its pilgrims, uttered thanksgiving in his address to Cardinal Bonanza for the spiritual harvest epitomized in the reception of holy communion by more than 1,000,000 souls in the Chicago archdiocese today.

HIGHEST PRELATES PRESENT

Archbishops, bishops, abbots, priests and lay pilgrims from the far-flung realms of the earth bowed before the resplendent cathedral sanctuary, whence eleven cardinal priests, on princely thrones, led in the adoration of the eucharist. More than four hours elapsed between the sounding of the first notes of the processional and the bestowing of the apostolic blessing by Cardinal Bonzano as he descended from his throne at the right of the marble altar at the conclusion of the services.

Among participants in the cathedral ceremonies were approximately 400 bishops, a score or more of mitered abbots, more than 200 monsignori, several thousand priests and monks, 600 seminarians and hundreds of nuns—all clad in the robes of their office or order.

The ecclesiastical procession assembled in Quigley Seminary, three blocks from the cathedral, passing in a narrow lane through reverent throngs to the sanctuary. It began with a group of youthful acolytes in white silk and lace, white shoes and gloves, red girdles and capes, and carrying a large gilded crucifix surrounded by burning candles. It ended with the entry of the eleven cardinals, in their scarlet robes and trains. Between were thousands of clergy in the order of their rank—seminarians, priests, abbots, monsignori, superiors of orders, bishops and archbishops. Uniformed guards of honor from the Knights of the Holy Sepulcher, Knights of St. Gregory and the Knights of St. Sylvester, accompanied many of the bishops.

The ceremonies began with the reading of the papal brief, first in Latin and then in English, by Very Rev. Msgr. Dennis J. Dunne, of Chicago. In his message to the congress, Pope Pius XI defined the purpose of

(Continued on Page 2, Column 1)

DAWES AND CHUM TURN YEARS BACK

Vice-President and Old College Pal Enjoy Week of Reunions

WASHINGTON, June 20. (Exclusive)—Sam Couch, Psi Gamma, '84, has said good-by to his old college chum, Charley Dawes, Delta Upsilon, '84, and smoking a new upside-down pipe, has departed for his home at Raleigh, N. C. It was the end of a perfect week.

To begin with, Mr. Couch, taking a holiday from his farm, and the Vice-President relinquishing the Senate gavel, had had a reunion after forty years during which they had not seen each other, although they had corresponded. Together they journeyed to the commencement of their alma mater, Marietta College, Ohio, attended their class reunion and identified the spot where Ban Johnson, now a noted baseball magnate, threw the Delta Upsilon Chapter house chandelier into the Muskingum River the night Ban's fraternity was pillaging Charley's.

When they returned, the Vice-President showed Mr. Couch around Washington, which he never had visited before, and introduced his friend to the mightiest in the land. Mr. Couch saw many things for the first time, including a woman smoking a cigarette. But he was not greatly impressed by the Senate, for while his friend, Charley, was presiding and debate on the farm-relief bill was raging, Mr. Couch fell asleep in the gallery.

BYRD TO BE WELCOMED WITH POMP

Representatives of Nation, States and Cities to Greet Pole Hero Wednesday

NEW YORK, June 20 (AP)—The acclaim that nations give their heroes will be accorded Lieutenant-Commander Richard E. Byrd Jr., when the steamer Chantier, bringing him and his party, reaches New York Wednesday. For his achievement of flying over the North Pole by airplane he will be welcomed by thousands, with representatives of the nation, States and cities joining in the reception.

Upon leaving the Chantier at quarantine and boarding the city tug Macom for the battery, Lieutenant-Commander Byrd will be escorted by a squadron of airplanes and a flotilla of city boats. At City Hall Mayor Walker will present to him a decoration on behalf of the city, and Representative Clifton A. Woodrum of Virginia, chairman of the Congressional committee, will present a resolution adopted by Congress.

Sharing prominently in the reception will be Floyd Bennett, naval air pilot who accompanied Byrd on the polar flight.

Gov. Henry F. Byrd of Virginia, brother of Lieutenant-Commander Byrd, is an honorary vice-chairman of Mayor Walker's reception committee.

Duel to Death Closes Case in Triple Killing

WILLIAMSON (W. Va.) June 20. (AP) No arrests will be made, State police said today, as a result of a fight at Lindsey, W. Va., last night which resulted in the deaths of three men, because the three were the only participants in the trouble. The men killed were Enis Roberts, 60 years of age; George Hardin, Roberts's son-in-law, and Mell Samson, 40.

Capt. J. R. Brockus of the State police, who investigated the killings, said Roberts was slain by Samson, and that Hardin, when advised of the shooting, went in search of Samson. When they met, he said, there was a battle to the death.

LOS FELIZ FOLK TO MARK ANNIVERSARY

The fortieth anniversary of the opening of Los Feliz Boulevard will be celebrated with a supper and entertainment at the Tam-o-Shanter Inn, Los Feliz Boulevard and Boyce avenue, at 6:30 p.m. next Saturday. The celebration will be under the auspices of the Los Feliz Boulevard Business Association and will be attended by representatives of various Los Angeles and Glendale civic and industrial organizations.

To the Rescue!

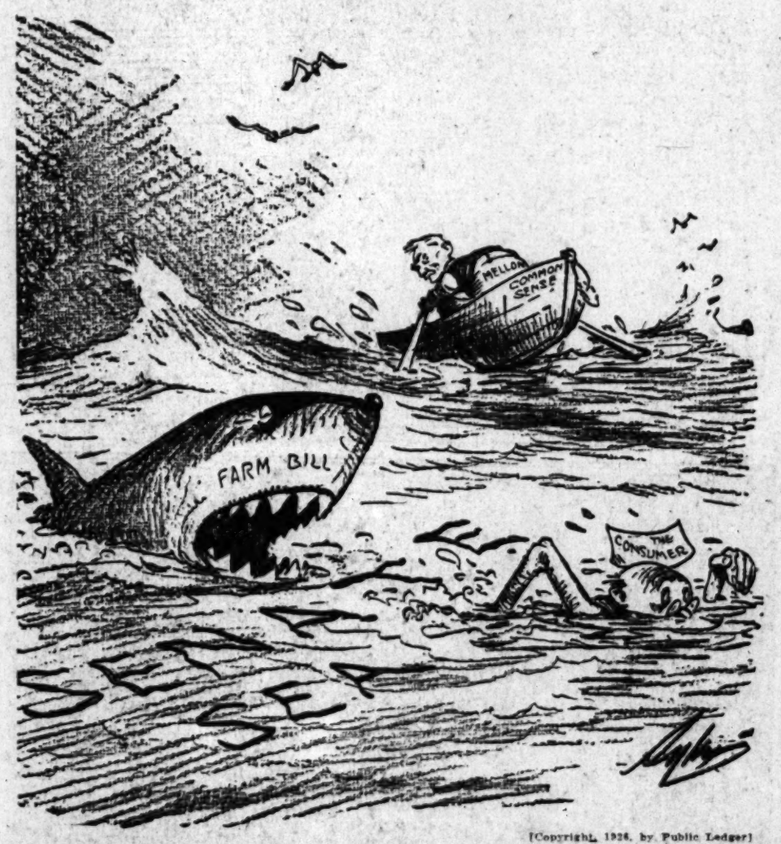

[Copyright, 1926, by Public Ledger]

ARGENTINE AVIATORS SAFE

Duggan and Companion Reach Brazilian Town After Being Forced Down on Island

PARA (Brazil) June 20. (AP)—Bernardo Duggan, the Argentine aviator, and his companion Olivero, who have been missing for a week, are safe. They arrived today at Vigia, State of Para, having left their hydroairplane on the Island of Maraca, a short distance north of the mouth of the Amazon, where they had made a landing because of lack of gasoline.

Both aviators are well. They reached Vigia by canoe. A message from the Mayor of Vigia to the Argentine Consul at Para stated briefly: "The Argentine avaitors are safe at my house."

Duggan and Olivero disappeared last Sunday after they had left Paramaribo, capital of Dutch Guiana, on their New York to Buenos Aires flight. They were last reported over Cayenne, French Guiana.

Flying southward after leaving the Guianas Sunday, bad weather was encountered. This necessitated the use of much gas and about noon the aviators arrived at the Island of Maraca, off the Brazilian coast. It still was storming, but fortunately a craft, described as a large Indian canoe, was sighted.

Duggan descended and asked for assistance, which was immediately given by Capt. Josina Cardoza and his crew. The plane was towed to the island by another canoe, and the aviators embarked on Capt. Cardosa's boat and proceeded to Vigia, where they arrived last midnight.

The Island of Maraca is about 300 miles north of Vigia, and the absence of news for six days was due to the slow progress southward and to the lack of means of communication. Duggan is quoted as saying: "If we had passed five minutes later than the spot where we sighted the craft, the situation would have been precarious."

Vigia is a small coast town about sixty miles north of Para and the population is described as in a state of great excitement, the aviators being showered with attention. The Mayor of Vigia has requested the port captain of Para to send a tug to Vigia to carry Duggan and Olivero back to Maraca so that they may refuel their machine and renew their flight.

Duggan and Olivero started their flight from New York to Buenos Aires on the morning of May 24 from Miller Field, Staten Island. They flew without mishap, although at times they met most unfavorable weather conditions, to Charleston, S. C., Miami, Havana, Guatanamo, Porto Rico, the Island of Martinique, and thence to the South American coast. On the 13th inst., they left Paramaribo, Dutch Guiana, and it was on this lap of their journey that they were lost from sight.

AMERICAN EARL WILL TAKE TITLE

Oliver Wallop, Rancher of Wyoming, to Assume Rank as Peer of England

NEW YORK, June 20. (AP)—Oliver Henry Wallop, in the United States a ranch owner of Sheridan, Wyo., in England, the eighth Earl of Portsmouth, returned today on the Belgenland from England and announced that he had forsworn his resolution of remaining an American citizen.

Mr. Wallop said he felt he owed it to his family and himself to take the title, which fell to him with the death of his elder brother in September, 1925. At that time he had said he would forego the title rather than place his citizenship in jeopardy.

He has already taken steps to resume his English citizenship, he said today, and will be accepted into the House of Lords after he has completed a five-year residence in England.

Mr. Wallop came to this country in 1883, settling on a 3000-acre ranch near Sheridan. He applied for citizenship in 1885 and was naturalized in 1904. He served in the Wyoming Legislature from 1909 to 1911.

Accompanying him on the Belgenland was his wife. They were met by a son, Oliver, Jr. They will spend several months in Wyoming before returning to England.

ENTERTAIN DIRECTORS

HUNTINGTON PARK, June 20—The Brotherhood of the First Methodist Episcopal Church will entertain the executive committee of the District No. 12 Brotherhood of Los Angeles county tomorrow night. Two representatives of each church from the district will be present. A special meeting is called following the regular session. Dinner is to be served at 6:30 o'clock.

PEACE AIMS FOR WORLD HARMONIZED

Alliance for International Friendship Would Outlaw War and Reduce Arms

NEW YORK, June 20. (AP)—The World Alliance for International Friendship through the churches has made public the report of its committee appointed to work out a "harmony program" upon which all groups in America seeking to bring about international peace could agree.

Appointment of the committee followed a meeting in Chicago several weeks ago, at which the wide divergence of opinion as to objects and methods among the various groups became apparent.

The committee report urges a program calling for the outlawing of war as an international crime, favoring membership of the United States in the World Court of International Justice "under satisfactory conditions," and recognizing the League of Nations as "the only existing world organization furnishing a pacific substitute for the war system."

It advocates taking "practical steps" toward the reduction of armaments and opposes "any tendencies which put undue emphasis on militarism in education," particularly compulsory military training in schools and colleges.

In announcing the "harmony program," Dr. Henry A. Atkinson, general secretary of the World Alliance, said that "it is no secret the friends of peace in the United States have been so divided in opinion as to the program that the efforts of one group almost completely nullify the efforts of another. It is of supreme importance that the peace groups should establish peace among themselves."

GIRL KILLED, MANY HURT IN BAY CITY

Traffic Accidents Take Heavy Toll; Fire Trucks in Collision

SAN FRANCISCO, June 20. (AP)—An 11-year-old girl was killed and twenty-two persons injured in traffic accidents in this vicinity today.

Dorothy Corbett, 11 years of age, was killed almost instantly when struck by an automobile after alighting from a street car in Oakland. The driver of the automobile assisted in sending her to a hospital, but his name was not learned.

Ten persons were injured, four seriously, when two automobiles collided near Burlingame early today. Mayor Gordon C. Hess of Burlingame drove one of the cars and received a severe scalp wound and multiple lacerations.

Nine persons were injured and two pieces of fire-fighting apparatus were wrecked in a collision here while on their way to answer an alarm. Three of the injured were city firemen, five were members of the underwriters' patrol and one was a pedestrian.

HEADS STREET RAILWAY

DALLAS (Tex.) June 20. (Exclusive)—At a meeting of the board of directors of the Dallas Railway Company, which operates the system of street cars in this city, John W. Carpenter was elected president of the company.

VOTERS TERMED APATHETIC

Legion and Civic Federation Plan Drive to Awaken Citizens to Their Patriotic Duty

NEW YORK, June 20. (Exclusive)—Placing responsibility for recent cases of political corruption directly on the apathy of the individual voter, John Hays Hammond announced today plans of the National Civic Federation in co-operation with the American Legion to conduct a nation-wide campaign to awaken a keener sense of civic patriotism among American citizens who have neglected to vote.

"The scandalous corruption revealed in the recent primary election in Pennsylvania, the notorious violation of the national prohibition laws with its ugly climax of murderous gang warfare in Chicago, and the shocking milk graft cases in New York City, involving the health of more than 6,000,000 men, women and children, represent in distinct phases the present apathy toward law and decency," he said. "That such conditions can exist is due solely to the negligence of the individual voter."

The federation's department on political education, of which he is chairman, will also make, through an expert nonpartisan committee, a study of the relative merits of the direct primary and convention systems of nomination, he announced. Among those associated with Mr. Hammond in the work of the department are Elihu Root, Gov. Smith, Senator Capper of Kansas, Frank L. Polk and Frank O. Lowden.

The campaign for more interest in voting will open with appeals for co-operation to more than 100 national organizations, leading up to the holding of local meetings September 21 in a thousand towns and cities throughout the country. These conferences will be made up of representatives of various local organizations, through which it is hoped to reach all classes of people. Par-

(Continued on Page 2, Column 7)

BRIAND TO TRY AGAIN

Herriot Fails to Form Cabinet

Veteran Premier Conceded Every Chance of Success in Ending Crisis

Banking Experts First Ones Consulted in Effort to Fix Financial Program

PARIS, June 20. (AP)—The sixth day of France's Cabinet crisis saw a surprising shift in the situation. M. Briand again took up the task of forming a stable ministry after M. Herriot, the radical leader, had notified the President of the Republic that he was unable to choose a Cabinet. When the day's consultations with the various political leaders closed, M. Briand was conceded every likelihood of success.

Like Herriot, Briand placed the question of the financial program first of all before seeking possible members of the new ministry. He went over the situation with various financial experts, including M. Robineau, Governor of the Bank of France, and M. Sergent, president of the special committee of experts, discussing the entire problem of restoration of the national pocketbook and safeguarding the franc.

It is generally believed in political circles that M. Briand, when he goes about the work of getting his crew together tomorrow, will at once renew the offer of a portfolio—probably that of finance—to M. Poincare, who, when M. Briand sought to form a Cabinet of the "sacred union," and later one of "outstanding personalities," volunteered his support without reservation.

The veteran Premier, however, left no doubts in the minds of his friends that he had given up the idea of a sacred union ministry.

BATON HELD BY DEATH IN BOY'S DANCE

Charleston Steps Capsize Small Boat and Six Go to Bottom of Water

SAULT STE MARIE (Mich.) June 20. (Exclusive.)—The Charleston proved a dance of death for six youthful merrymakers this afternoon when a small boat containing three boys and three girls overturned in St. Mary's River here as Arthur Tessier, 15 years of age, demonstrated how he won the junior Charleston championship of the Canadian Soo recently.

As his companions laughed and clapped their hands at his antics, young Tessier executed his wild dance and set the little punt rocking violently.

Suddenly the dancer left the center of equilibrium and the boat flopped bottomside upward, causing all occupants to fall into the chilly waters, hteir laughter changing to a wild shriek.

None of the bodies has been recovered.

KEMAL PLOT INVOLVED

Assassination Conspiracy Held Work of Modernization Foes

CONSTANTINOPLE, June 20. (Exclusive)—A plot to assassinate Mustapha Kemal Pasha, President of Turkey, on his arrival at Smyrna appears to be a widespread conspiracy involving many former Deputies who are aiming to overthrow his regime. The arrests made at Constantinople and Smyrna indicate the conspirators were opposed to the modernization program of Kemal.

Kemal issued a declaration thanking the nation for its sympathy and saying he will, one day, doubtless die, but the modernization will continue under an ally. The public everywhere are holding meetings in protest against the plot, indicating that Kemal is extremely popular.

MARINES IN RUM QUIZ

Butler Cause of Arrests

Navy Football Stars Held for Asserted Activities in Liquor Dealings

Escape of Suspect Results in Detention of Officer and Two Guards

SAN DIEGO, June 20. (Exclusive.) Two star Marine Corps football players are under arrest at the navy barracks here; another, who escaped, is sought, and a dozen others, among them a commissioned officer, are detained in connection with asserted liquor activities, it was learned from Marine Corps authorities here tonight.

The arrest of the men, it is understood, comes as the result of an investigation inaugurated by Gen. Smedley Butler, former Director of Public Safety of Philadelphia and now commandant of the Marine Corps base here. That some of those held will be court-martialed was the prediction of those who declared they were informed on details of the case.

The two football players held are Sergt. W. C. Ryckman, quarterback, and rated as the best man for his position in the service last year, and Corporal O. Dander, fullback, and an outstanding player who is well known throughout the service.

Joseph Cercek, another football player, it was learned, was arrested several days ago, but escaped from the barracks and has not been seen since. In connection with the escape of Cercek, Capt. B. T. Cripps, officer of the day at the time of the break, and two privates are under duranee until a full investigation of Cercek's disappearance has been made.

The names of the others held in the asserted liquor investigation were announced as Sergts. J. J. Polifron and M. A. McGowan; Corporals R. S. Cooper and Clarence W. Batchelder, and Privates Charles S. Farrar, C. B. Goodwin and Alfred W. Broward.

No details as to on what assertions the men held were based have been made public by the Marine Corps executive officers, but intimations that the testimony at a trial of these men will reveal charges of a sensational nature were freely circulated here. At present Gen. Butler is in San Francisco and no statement could be obtained from him.

GUARD REORGANIZED

Appointment of Fortieth Division Staff Officers Announced

SACRAMENTO, June 20. (AP)—Reorganization of the war-time Fortieth Division, California National Guard, was announced today by Adjt.-Gen. Mittelstedt. Brig.-Gen. David P. Barrows will command the division which will be composed of five California regiments and one Utah regiment. Division headquarters will be in Berkeley.

Division staff officers have been appointed as follows:

Col. John U. Calkins, chief of staff; Lieut.-Col. Charles E. Lutz, assistant chief of staff; Lieut.-Col. Eugene D. Bennett, assistant chief of staff; Lieut.-Col. Joseph R. Seammell, assistant chief of staff; Lieut.-Col. Floyd W. Stewart, assistant chief of staff, machine-gun officer; Lieut.-Col. Edward V. Orr, division signal officer; Lieut.-Col. Ralph L. Hughes, division quartermaster; Capt. Clarence H. Smith, assistant to division quartermaster; First Lieutenant Arthur A. Clements, assistant to division quartermaster; First Lieutenant Newton W. Armstrong, postal officer.

WORK BEGUN ON HOTEL

STOCKTON, June 20. (Exclusive) Ground was broken this week for Tracy's new $185,000 community hotel. J. F. Shepherd, the contractor, states that the building will be ready for an official opening on Thanksgiving Day.

FORMER FOES HONOR DEAD

Regiment Famous in Custer's Last Stand Comes Face to Face With One-Time Enemies

CROW AGENCY (Mont.) June 20. (AP)—The Seventh Cavalry, famous in history for its participation in some of the most desperate battles of the western frontier, came face to face with its former enemies, the Sioux and Cheyenne, in the valley of the Little Big Horn here today. While half a century had elapsed since Gen. George A. Custer rode out from old Fort Lincoln at the head of the Seventh of 1876, which was to return with its colors lowered in defeat, the scene was little changed.

Far down the valley of the Little Horn the troopers wheeled toward Horn camp fires, like beacon lights, twinkled in the dawn. About the Indian village, a replica of that into which Custer led five companies of the Seventh to death on June 25, 1876, padded hundreds of Sioux, Cheyenne and Crow. The trails leading from the bluffs were choked with other hundreds of stoical red men moving toward the tepee settlement.

BUGLE HERALDS TROOPS

From the north drifted the clear notes of a bugle. Instinctively the Indians massed near the center of the village. The moving tribesmen halted; frightened squaws clutched wild-eyed papooses to their breasts.

A cloud of dust that blurred the horizon took form. Two by two came the Seventh of 1926, its trappings gunting in the young sun, the clank of steel on steel grating strangely on the quiet of the valley. At the bridge which spans the Little Big

(Continued on Page 2, Column 6)

Why Not Own a Business?

You can find openings suited to your means and experience by consulting the alphabetically arranged "Businesses" offered in today's

Times Want Ads

THE NOBLEST CUBAN OF THEM ALL

She Might Have Resigned Herself to Spinsterhood, but "Sid" Didn't Bear a Boy's Name for Nothing

By Viola Brothers Shore

"I SUPPOSE I'm old-fashioned"—Aunt Hilda appeared to be addressing the sheer, gunmetal stocking she was darning for her niece—"but I think girls cheapen themselves, running after men."

"Meaning—?" blandly inquired Sid, regarding her slim figure critically in the mirror to see whether last year's white flannel skirt

(Continued on Page 3, Column 1)

mensity made Sid feel futile—and a little mean.

She was wearing her kindest dress. Every girl has one tried and true sartorial friend—not to be counted on, perhaps for startling effects, but always safe, dependable, and generous. Sid's was of coffee-colored lace, the long, slim bodice scantily fitted, the skirt demurely ruffled below a twisted girdle of Mocha and orange. It made her dark, sleek

undercurrent of disappointment. She seemed to know, almost at once, with that intuition which is not intuition at all but a very minute recording and weighing apparatus in the minds of women, that something was not happening which she had hoped would happen.

The moment for dynamic change came and went. Already he was finding his tone—asking commonplaces. Impercep-

with an innocence which successfully veiled the expression behind her eyes.

The major, pleased but despairing, turned to Hal. "How I find the words, no? for express such mouth and so beautiful eyes. Dios mio!" And lapsing impatiently into Spanish, he proclaimed that her eyes were like a moonless midnight where, if you strained yours, every moment you could see deeper

girl in Havana. "But he's a nice boy, don't you think?"

"If I hadn't thought so, I wouldn't have introduced him. You mustn't pay any attention to those things he says, though," he advised her. "The women down here expect that sort of stuff."

She sipped the whitish liquid in her glass and appeared to attach no weight to her

CARDINAL BESTOWS PAPAL BLESSING ON THOUSANDS

Colorful Ceremonies Mark Opening of Eucharistic Congress of Catholics in Chicago

(Continued from First Page)

the gathering to be the "consecration and invigoration of Christian life through devotion to and reception of the eucharist."

INTERIOR LIFE

"It is needful to stir up in each what the mystical writers call the 'interior life,' and as it thrives or languishes, according as charity burns activity or dies down, it evidently depends on the eucharist, since this sacrament, by its nature and effects, has for its principal object the increase of charity in the soul and the perfect union of the soul with God."

The supreme pontiff charged his legate "To urge upon the charity of all," the "return to the Roman Church of our separated brethren which must be so sought," and further that "all may be one."

After the installation of the legate, solemn pontifical high mass was celebrated by Rt. Rev. Louis Heylen, bishop of Namur, Belgium, assisted by a score of distinguished prelates.

Msgr. Carlo Respighi, prefect of pontifical ceremonies at the Vatican, was at the altar as director of ecclesiastical formalities. Rt. Rev. Ignas Seipel, former Chancellor of Austria, was attendant at the legate's throne. Latin hymns by St. Thomas Aquinas, the laureat of the eucharist, were chanted in the mass of the Blessed Sacrament by Bishop Meylen. After the benediction the sacrament was exposed at the cathedral altar for the perpetual adoration during eucharistic week.

REIGN OF GOOD WILL

Cardinal Bonzano concluded his greeting to the assemblage with a prayer for "the peace of Christ in the kingdom of Christ, the reign of good will under his dominion, the freedom of the spirit and the cheerful subjection of his law."

Cardinal Mundelein, in a sermon on the doctrine of the eucharist, asserted that "no king on earth, no emperor of Rome ever was honored as Jesus Christ is honored today in the city of Chicago."

"Surely not all of the gold and jewels of the universe would prove so pleasing in God's sight as this mighty oblation of contrite and loving hearts opened to receive the bread that cometh down from heaven this day.

"To the multitude of earnest honest souls outside the church, this congress, too, has its message. Far be it from us to look upon it as a demonstration of strength and numbers. Little would it avail us, were it to vaunt our superiority and our own glory. Rather, it is our hope that the example of our vivid attachment to the holy eucharist and our evident appreciation of the gift that is ours therein, may encourage them to learn for themselves of this marvelous condescension on God's part to us humans."

SERVICES BROADCAST

The cathedral services were broadcast through a chain of stations in Chicago, New York, Milwaukee and other cities. Thousands massed in the streets near the churches heard the ceremonies through loud speakers attached to all sides of the building.

Cardinal O'Connell of Boston, the twelfth member of the sacred college to arrive for the congress, reached Chicago late this afternoon with a pilgrimage of more than 800 from Massachusetts and New England.

The party came by boat, docking at the municipal pier three hours after the cathedral ceremonies began. With the exception of Cardinal O'Connell, the groups will use the boat for hotel headquarters during the week. Mayor Dever and former Senator David I. Walsh of Massachusetts were among the throng to greet Cardinal O'Connell.

Masses at half-hour intervals in the 987 churches of the archdiocese of Chicago, from 5 a.m. until noon, began the congress worship this morning as additional thousands of visitors continued to pour into the city from all directions.

PUBLIC WILL ATTEND CONGRESS SESSION TODAY

CHICAGO, June 20. (Exclusive)—Tomorrow is the public's day at the eucharistic congress. To date all the ceremonies and meetings of the congress have been held in places so comparatively small that only clergymen and a favored few of the laity could see what was going on or hear what was said. A fleeting view of the cardinals as they passed through the streets on Thursday had to satisfy the tens of thousands attracted to the city by the great gathering and the hundreds of thousands of Chicago Catholics.

It will be different tomorrow. The first general meeting of the congress will be held at 10 a.m. in Soldiers' Field. The great amphitheater has been arranged so that it will accommodate 145,000 persons. Of these 62,000 will be the children of the parochial schools who will furnish the great chorus which will sing the responses to the solemn pontifical high mass which will be chanted by the papal legate, Cardinal Bonzano. About 3000 other seats will be reserved for prelates and clergymen. This will leave 80,000 for the general public and it will be a case of first come first served.

It is expected that long before the hour set for the opening of the meeting the bridges will be black with crowds on their way to Soldiers' Field

COURT OF HONOR

Between the permanent stands and the Field Museum a court of honor, bounded by a double peristyle has been constructed, the pylons being decorated with the American papal colors and festoons of electric lights and flags of the various nations being strung between the pillars. Just south of this court of honor has been erected a gilded domed pavilion under which has been constructed a temporary altar. At this altar, which is visible from every seat in the stands and from as far away as the Twenty-third-street viaduct, the papal legate will celebrate mass. To one side of the altar, between it and the permanent stands, have been erected thrones for the eleven other cardinals who are expected to be present, while a purple draped space has been reserved for the 314 bishops and archbishops and the 500 monsignori who are here for the congress.

At the southern end of the permanent stands temporary stands have been built on the horse-shoe shape foundations for the permanent stands which are to be completed by this fall. Above these stands have been strung the banners of all nations. From the giant pillars of the permanent stands are hung American flags, the papal banners and those of the eucharistic congress, similar in design, but somewhat larger than those which draped the Holy Name Cathedral today.

STREETS CROWDED

Although there were no ceremonies at Soldiers' Field today tens of thousands visited it, just to see the decorations and view the arrangements for tomorrow's mass and meeting. There was a constant stream of pedestrians across all the bridges leading to Grant Park and the auto driveways on the bridges at Monroe, Eighth, Eleventh and Twenty-third streets were jammed to capacity nearly all day. City and South Park officials who are to handle tomorrow's crowds were watching today's throngs and expressed the opinion that more than 200,000 persons had crossed the bridges during the day, without much trouble. Of course, tomorrow an equal or larger number will have to be handled within a few hours, so their program was still unsolved.

The crowds of sightseers did not all concentrate in Grant Park. The decorations along Michigan avenue and those on State street were attractions for other thousands. Both streets were lined with crowds all day and traffic policemen were kept busy as on week days.

Railroad stations and country roads were also crowded, but in spite of the evidence of dense throngs having arrived in the city for the Congress the downtown and outlying hotels were complaining that rooms that they had reserved for the expected pilgrims were not being used. The answer of the eucharistic congress officials is that special efforts were made to accommodate visitors in private homes and most of the pilgrims availed themselves of the offer of rooms in outlying parts of the city. They are certain that at least 500,000 visitors are in the city.

All this has to do with the peculiar side of tomorrow's program. But in addition to having plenty to see those who get to Soldiers' Field tomorrow will have plenty to hear.

TODAY'S PROGRAM

There are four addresses on the morning's program and two of them will be delivered by cardinals. The cardinals who will talk are Von Faulhaber of Germany and Dubois of France. Archbishop Mannix of Melbourne, Australia, another speaker, is an international celebrity, and former United States Senator David I. Walsh of Massachusetts is well known throughout the country. Archbishop Curley of Baltimore will preach the sermon at the morning mass. Amplifiers have been placed throughout Soldiers' Field and it is predicted that everyone in the stands will hear every word that will be said. The amplifiers were given their test today at the Holy Name Cathedral and everything that went on indoors was heard outdoors through them.

The sectional meetings tomorrow afternoon and evening will also afford opportunity to hear noted speakers. The English-speaking group will hold its meetings in the Coliseum, both afternoon and evening, and prominent ecclesiastics and laymen are down for addresses. No less interesting to those who speak or understand other languages than English will be the speeches made at the other sectional meetings, which will be held at the same hour as the English-speaking section gathering.

CHURCH HELD HOPE FOR WORLD PEACE

CHICAGO, June 20. (Exclusive)—The church is the one hope of a war-torn world for peace, Mons. Seipel, Austria's prelate-chancellor, told the German-speaking Catholics at their section meeting. The League of Nations, the World Court, or other agencies, are at the best but makeshifts. The church, and the church alone can lead the way to universal peace

"I am not one of those who believe that peace will come to the world through repetition of the mere word. Peace is not brought by talking. Peace comes, not through elimination of frontiers in some manner or another, even though it be through the agencies of a supergovernment called the League of Nations or the World Court. There is hope only when peace enters the soul of man."

Thus the Chancellor summed up the state of the world today. Speaking of the war guilt, the Chancellor declared it could not be fixed on one nation or another. "The real root of war is found in the peaceless hearts of men who love not peace. The church labors to bring peace to the hearts of humanity, of individuals, families and nations.

"It cannot be that all those deaths and murders of a war-mad world were without a sense or purpose. God could not permit such a holocaust without a purpose, and it could only have been permitted that we who suffered might know peace cannot be established among men unless it is sought with God."

STREAM TAKES LIVES OF THREE CHILDREN

BATESVILLE (Ark.) June 20. (AP)—Three children of Mr. and Mrs. Clarence Barnes of Stone county were drowned while bathing in White River, near Walls Ferry, last night, it was learned here today. They were Albert, 16 years of age; Alice, 15, and Ellen, 12. Albert stepped into deep water and dared his sisters to follow him. They stepped into a deep hole and were swept away by the swift current.

Principals and Scene of Brilliant Ceremony

Throngs Rush to See Cardinals

At the top (left) is shown John Cardinal Bonzano, papal legate at Eucharistic gathering in Chicago and right, George Cardinal Mundelein, host to the Congress. At the bottom is shown the Holy Name Cathedral, with the crowd attempting to enter when the Cardinals gathered there for prayer after their arrival. This edifice was the scene of the formal opening of the congress yesterday. Sketches copyrighted by Carl Bohnen and issued by Pacific and Atlantic Photos. Picture of Cathedral by P. & A.

LIBERAL QUEBEC LAUDED

Prime Minister Speaking at Chicago Eucharist Meet Sees Valuable Lesson to America

CHICAGO, June 20. (Exclusive)—Across the pageantry of color and the appeal to faith that makes the fabric of the Eucharistic Congress, a new note was given today in the address of L. A. Taschereau, Prime Minister of Quebec, at the huge French gathering in the One Hundred and Thirty-first Regiment Armory.

Speaking as a student of politics and government, Mr. Taschereau gave his conception of how the Christian faith should be reflected in State affairs, in protection and in guidance. He set forth his liberal principles for church and school. He pointed to Quebec as the mother country of this continent, the starting place for the brave explorers and priests who first discovered the site of Chicago and made their way to the Mississippi.

SPEAKS OF MIGRATION

He spoke of the present migration from Canada to the United States and pictured the members of the French race who have become citizens here as possessing the powers and the qualities to make a fit leaven that will lift the American nation as the leader of all civilizations.

The Prime Minister believes that liberal Quebec holds a valuable lesson for America in more ways than one.

"A large number of our people," he said, "are today characterizations of the American republic. Are they, as modern missionaries, going to carry on the role of the pioneers of three centuries ago, and does that invisible hand which guides nations as it does individuals intend to confide to them a similar mission to that which their ancestors so nobly cradled out?

"How can one fail to believe and to trust this in view of the growing number of hardy Canadians who establish themselves here?

OUTLINES QUALIFICATIONS

"But to be faithful to such a mission they must arm themselves with the courage, faith and disinterestedness of their forefathers. Thanks to these fruitful virtues, the Latin culture, the French spirit, the Christian belief, fertilized by this hospitable and generous soil, will form in the vast crucible which is the American nation a powerful alloy. We have in this touching and sublime congress some idea of what such a union can produce."

The alloy, or leaven, that he speaks of is represented in Chicago by about 65,000 citizens of French extraction.

ASKS BLESSING FOR CHICAGO

CHICAGO, June 20. (AP)—Following is the text of the Papal blessing sent to the Eucharistic Congress by Pope Pius:

"To our very dear children of the United States and particularly those of the city and the archdiocese of Chicago who, inspired by living and active faith, supported by the resources of a generous country and one that has been singularly blessed by God, after untiring and elaborate preparations, are about to render the most solemn tribute of adoration and of love to the sacramental Lord and Redeemer by holding in that great city the International Eucharistic Congress for the first time within the confines of their vast and glorious republic, go today the thoughts of our mind and go also the affection of our heart in fullest transports of holiest joy and of fatherly satisfaction with the augury that this historic event, which happily synchronizes with the 150th anniversary of the birth of their still youthful and already powerful nation, bring to all and everywhere in ever increasing abundance the fruits of the redemption and those gifts of unity and of peace which the blessed sacrament mystically symbolizes and which are the first requisities and the true foundation of all prosperity.

"For this blessing we pray with all our soul and bestow on all the apostolic blessing.

"Feast of Corpus Christi.

[Signed] "PIUS XI."

BROKER FEARED MURDER VICTIM

Police Take Trail of Missing Man's Automobile

May Have Been Robbed by Befriended Stranger

Woman Vanishes at Same Time; Sedan Found

Out of the prosaic police files of missing persons the disappearance of Frank Brigantino, well-to-do local Italian real-estate broker, loomed yesterday as what is expected by police to be a sensational murder mystery.

Information leading to the belief tha Brigantino was murdered, his valuables stolen, and his body disposed of in some secluded spot between this city and San Diego came into the hands of Chief of Detectives Cline yesterday. Immediately upon the receipt of the new evidence Chief Cline and Detective Lieutenants Trainor and Bruttig left here by auto to follow the coast route to San Diego.

The exact nature of the information which started him on his southern journey of investigation Chief Cline did not divulge but he did state before leaving that he had good reason to believe that Brigantino's body might be found somewhere between this city and La Jolla.

SEDAN FOUND WRECKED

It was near La Jolla where Brigantino's sedan was found wrecked below a high cliff on the beach on the 15th inst. Investigators from La Jolla and San Diego later thoroughly searched the spot but reported being unable to find any trace of the missing broker.

It was also learned from friends of the missing man that the police of San Diego have found, that a woman, whose name was not disclosed, and who was an acquaintance of Brigantino's, left Los Angeles on the same day that Brigantino departed in his sedan. This woman, it was stated, also disappeared mysteriously and no trace of her has been found. It was pointed out as a possible theory that this woman may either know of the circumstances of Brigantino's disappearance or may have met a similar fate.

Chief Cline shortly before his departure stated that evidence had been learned indicating the possibility of Brigantino having been murdered by some one he had picked up on the highway. He pointed to the fact that when Brigantino left his home at 432 East Forty-first street on the morning of the 14th inst., he had in his possession a valuable opal and diamond tie pin, a diamond ring, a watch, and about $50 in cash. No trace of any of these valuables was found in the wrecked automobile.

DRIVEN OVER CLIFF

Brigantino's sedan, Chief Cline explained, was apparently driven over the high cliff near La Jolla purposely. The cliff is at the end of a street and not on a curve of the highway where a car might skid over as the result of an accident. It is a tentative theory of Chief Cline that some one whom Brigantino picked up on the road killed him in the course of a robbery, and then drove the missing man's car over the cliff to make it appear that Brigantino had met with a fatal accident and that his body might be washed out to sea.

Orders were left at Central Station by Cline with Assistant Captain of Detectives Cahill to keep several men on call.

A reward of $500 has been offered by the missing man's brother, Joe Brigantino, for any information leading to the locating of the broker dead or alive.

MINNESOTA CANDIDATES AT BARRIER

Three Thousand Groomed for State Primary Race; Gong Clangs Today

ST. PAUL (Minn.) June 20. (AP)—A comparatively quiet campaign ended tonight for some 3000 persons who seek nomination to office in tomorrow's State-wide primary.

The prohibition question entered the fight here and there, but the major fireworks came in the contests for State offices, with the administration forces defending their "economy program" and their opponents attacking it.

The outstanding wet and dry race was in the Fourth Congressional District, which includes St. Paul. On the Republican ticket Representative Oscar E. Keller of St. Paul is opposed by Melvin J. Maas and Fred A. Snyder.

Maas favors light wines and beer, but no saloons, and Snyder stands on the present law.

Six of the other nine Representatives in Congress have no party opposition.

Gov. Christianson is opposed for renomination on the Republican ticket by Mayor Leach of Minneapolis.

Two other candidates seek the gubernatorial nomination, both on the Farmer-Labor ticket—Magnus Johnson of Kimball, and Thomas Davis, an attorney of Minneapolis. Mr. Johnson formerly was the Farmer-Labor United States Senator from Minnesota.

Doumergue Asks State Pay Duty on Gift Piano

PARIS, June 20. (Exclusive)—A well-meaning American has placed President Doumergue in a difficult position with the gift of a magnificent piano. He wrote and informed the chief executive of France that the instruments was en route as a testimony of his affection. It arrived the other day and President Doumergue, who hardly had recovered from his astonishment over the oddity that anyone should want to give him a piano, got another shock when the French Customs Office sent him a bill for $168 duty.

The President does not want to offend the American donor, but likewise he does not want to pay the $168, since he has one piano now.

He informed the government that he considers the gift was made to him, not personally, but in his capacity as President, and he thinks the State should foot the duty, which the customs agents are bound they will collect.

Mrs. Browning May Tie Yacht to Door Knob

NEW YORK, June 20. (Exclusive) If Peaches Browning, bride of the Cinderella man, wants to ride up to her front door on her private yacht, why—she can.

A $1,500,000 estate on Long Island, with a 2100-foot Venetian canal leading from a twenty-room house to the waters of Great South Bay will give her the opportunity. Her millionaire husband, Edward West Browning, yesterday closed a deal for 300 acres in Nassau county for the site.

The Cinderella man himself announced the purchase after a visit to a real estate office at Long Beach. Peaches beamed happily as she spoke of a private golf course and an artificial lake.

Neither contradicted the other on any detail, so it must all be true.

Mrs. Browning is to be 16 years of age Wednesday, her husband revealed, so the estate is something in the nature of a birthday gift.

EVERY MORNING IN THE YEAR Los Angeles Times

The Times Building, First and Broadway

90c per month DELIVERED BY CARRIER

By Mail in Postal Zones 1 to 4, including California, Arizona, Nevada, $12.00; Monthly, $1.05. In Zone 5, including Colorado, Idaho, Montana, Oregon, Washington. Yearly, $18.00; Monthly, $1.50. In Zones 6, 7 and 8 States, Canada and Mexico. Yearly, $18.00; Monthly, $1.60.

Entered as second-class matter Dec. 4, 1891, at the Postoffice at Los Angeles under the Act of March 3, 1879.

MONDAY MORNING, JUNE 21, 1926. VOL. XLV.

MEXICO TAKES STEP AHEAD

Semiyearly Payments of Interest on Public Debt Resumed After Lapse Due to Rebellion

NEW YORK, June 20. (AP)—Resumption of the semiyearly payments of interest on the various bond issues of Mexico by the Mexican government has been made possible with the June payment of the monthly quota upon the committee of bond holders, Arturo M. Elias, financial agent of the Mexican government, announced tonight.

"In view of conditions existing in the world," he said, "it is a matter of honorable pride that Mexico, after years of internal struggle, can announce that she places her public credit on an interest-yielding basis. For this has been for the minister of finance within and without Mexico who were responsible for the financial situation created by the revolutionary movement. Mexico would not be able to resume interest payments upon her public debt in full unless funds for this purpose were collected and deposited in New York to avoid the revolt engineered by De la Huerta and his financial backers, and all the splendid work of the present regeon administration would be jeopardized."

Mr. Elias states that the success in suppressing the revolt was so great that when President Calles took office the Mexican treasury was empty and it was necessary to borrow money to pay the salaries of civil employees, which were in arrears, and to borrow Mexican money to meet the expenses of the first month of the present administration.

The new agreement with the bondholders was made to accord with a law providing for fixed payments on the debts which have since been contracted.

Reviewing the economic situation in Mexico in passing through a crisis, Elias stated that, possessing the enormous amount of potential wealth which every country of similar size in the world possesses, Mexico has just begun to develop.

EX-RULERS WIN IN GERMAN VOTE

(Continued from First Page)

declared that the adoption of such a measure would be contrary to all right and justice. His home town, Hanover, however, today rolled up a vote of 156,554 in favor of confiscation, which is slightly more than half the number of eligible voters.

RED FEAR INJECTED

The specter of Bolshevism, cleverly injected into the last hours of the plebiscite campaign, proved an effective deterrent to marching to the polls to dispossess the former rulers. The German people, however, widely divided they may be over the claims of the former rulers, apparently feared that such dispossession would be followed by the seizure of all private property and its nationalization, according to the Communist recipe.

The Socialists, therefore, who hitherto on most of the large issues had found themselves in alliance with the Democrats and Centrists, were deserted by their former comrades in arms, who might have supported less drastic measures, and were thrown into the undesired company of the Communists, whom they hate.

The campaign thus assumed a distinctive antibourgeois drift, which was further augmented by the fact that the Communists throughout the voting today kept the Red flag with the soviet hammer and sickle in evidence.

By noon rain stopped the pamphleteering and most of the other outdoor activities. The Communists apparently were more active than the Socialists. Their motor cars often collected a score of war cripples displaying artificial legs and arms as well as placards—"this is what we got."

No member of the Cabinet voted while the police cast their votes in unexpectedly large numbers.

VOTE SLACKERS ARE UNDER FIRE

(Continued from First Page)

ticipation in party organization work as well as mere voting will be urged at these meetings.

In conjunction with the efforts to reach adults, steps will be taken to arouse interest in politics among school and college students. It is proposed by the department that "post-graduate courses" in practical methods of government be provided for the 2,000,000 high school and college students now receiving training in the fundamentals of Federal government through the national and intercollegiate oratorical contests on the Constitution of the United States.

C. K. G. Billings Reaches Dying Son Too Late

NEW YORK, June 20. (Exclusive)—Albert Merritt Billings, son of Mr. and Mrs. C. G. G. Billings, died today on his yacht, the Tropic, lying off City Island, after an illness of a few days.

Mr. Billings, who was 31 years of age, went cruising last week with his wife, who was Miss Margaret Shaw, daughter of Mr. and Mrs. James Guthrie Shaw of Brooklyn. He had not been in good health for a year, having been a sufferer from high blood pressure and a stomach ailment.

Mr. and Mrs. C. K. G. Billings, who had just arrived in New York on the yacht Laurentian, were on their way to City Island when their son died.

Mr. Billings was born in Chicago on November 15, 1894. He served four years in the Navy during the World War, being mustered out as an ensign in 1920.

He was a member of the Metropolitan Club, Baltusrol Golf, Seawanhaka Corinthian Yacht, Turf and Field, Larchmont Yacht, New York Yacht, Nassau Country, Riding and Hamilton (Brooklyn) clubs.

ENVOY TO GERMANY NAMED BY JAPANESE

TOKIO, June 21. (AP)—Haruichi Nagaoka, chief of the Japanese Foreign Office Treaty Bureau, and former Minister to Holland, was officially named today as the Japanese Ambassador to Germany. Masanao Hanihara, former Japanese Ambassador at Washington, has been chosen Ambassador to Italy, but the formal appointment has been held up pending the funeral of the late Ambassador K. Oehlai, who died en route from Rome to Tokio.

FORMER FOES HONOR FALLEN

(Continued from First Page)

recall the dashing fearless Custer and his glorious command.

INDIANS IN DEATH CHANT

Then while the troopers paused, their colors floating once again above the historic battle ground of their forebears, a death chant arose from the village. It grew in volume until the valley echoed with the pulsating song. It ended. A hush like a requiem fell on the strangely assorted hundreds. Taps beat itself to a whispering sob against Reno's bluff.

After fifty years the Seventh and the once mighty Sioux had met as friends, drawn to observe the semi-centennial memorial of Custer's last fight by a common bond of tribute to their hero dead.

A BETTER SUIT FOR YOU

A better fitting suit is what you need this summer. You will get it at Stewart's upstairs shop, absolutely! And by the same token you will find the finest range of materials here. Come in today and look them over.

$60 Suits to order now $40

Stewart

THE SQUARE TAILOR

321 West Third St.

Room 324, Upstairs—Take Elevator

J. A. McCausland

Quality

BOOT SHOP

326 South Broadway

"Tiffany"

A new Oxford Vogue

—Comfort fitting and the last word in shoe fashion; the Tiffany Oxford in patent cut-out, with spike heel.

Same in blonde and black kid.

$5.85

We consider our values about the best to be had in Shoedom.

MONDAY MORNING.

PENNSYLVANIA DRYS FACE QU

Senate Campaign Fund Be to Sift Activities

Officials of W.C.T.U. W be Questioned

Gubernatorial Candidat Also Summoned

WASHINGTON, June 20. (AP)—

Activities of the Anti-Saloon Leag the Women's Christian Tempera Bloc of Pennsylvania and some the principal figures in the Keyst Senate's $2,000,000 Republican prim will come under the scrutiny of Senate campaign fund commit During this, the third week of inquiry.

Wayne B. Wheeler, general cour of the Anti-Saloon League, is re to take up his story of the worki of the dry organization where it w left off last week when he disclo set answer to questions by Sena Reed, Democrat, Missouri, that fo

Estab

Continuous,

With the Willcox & Gibb Portable Electric you neve have to stop in the middle of seam to wind a bobbin or to ad just a tension. None of those ex asperating interruptions whic make sewing tedious.

The silence, steadiness an smoothness of the machine make sewing really a restfu pleasure instead of work, an you can keep it up continuously for hours without fatigue. Thi machine "encourages you to sew."

Its beautiful stitches, three times the strength of ordinary machine stitches, will please you. You can sew anything, a

Willcox &

SALESROOMS: 550 South

SERVICE DEPT.: 938 Ma

Courtesy

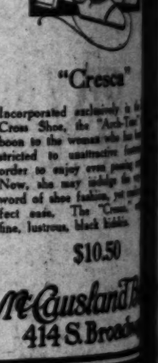

"Cresca"

Incorporated exclusively in the Cross Shoe, the "Arch-Toe" is a boon to the women who is restricted to unattractive order so enjoy even passing New, she may indulge in the word of shoe fashion, yet perfect ease. The fine, lustrous, black kidskin

$10.50

McCausland 414 S. Broad

Suffering Toes! The misery corns can be stopped few drops

Cactu

CORN CALLUS

AT ANY DRUG

CACTUS REMEDY CO.

Har

HI

The Cable MIDGET PIANO

An Unusual Piano For Unusual Places

tall but high grade in every

Wiley B. Allen Co.

720 SOUTH BROADWAY

TICKETS on sale here for "Volga Boatman," Clive Brook in "Shanghai," Hollywood Bowl, June

...AKES STEP AHEAD

...ents of Interest on Public Debt ...fter Lapse Due to Rebellions

...(AP)—Resumption of the semiyearly payments ... bond issues of Mexico by the Mexican government ...ith the June payment of the monthly sum equal ... of bond holders, Arturo M. Elias, financial agent ...t, announced tonight.

"In view of conditions throughout the world," he said, "it is with pardonable pride that Mexico, with its years of internal struggles, announces that she places her public debt on an interest-yielding basis. Had it not been for the sinister influences both within and without Mexico, who were responsible for the De la Huerta rebellion, Mexico would have been able to resume interest payments upon her public debt in 1924. The funds for this purpose were on hand and deposited in New York when the revolt engineered by De la Huerta and his financial backers took place and all the splendid work of the Obregon administration was for a time jeopardized."

Mr. Elias states that expenditures in suppressing the revolt were so great that when President Calles took office the Mexican treasury was empty and it was necessary at that time to pay the salaries of civil servants which were in arrears, and to reimburse Mexican business men who had come to the aid of the government.

The new agreement with the bondholders was made in January, 1925, providing for fixed monthly payments which have since been maintained.

Reviewing the economic situation Mexico is passing through, Mr. Elias stated that, possessing the great amount of potential wealth of any country of similar size in the world, Mexico has just begun really to develop.

ENLARGE THEATER

HANFORD, June 20.—The Golden State Theatrical Syndicate, which holds the leases for the Pantages and the T. & D. Theaters in Hanford, has acquired the lease of the old Linford Operahouse in the Kings Building, is making extensive improvements and alterations in the latter with enlargement of the proscenium arch of the stage, and refinishing of the foyer and seating of opera chairs at a cost of $6,000.

...WIN VOTE

...(1 Page)

...on of such ...trary to all ...ncome taxes, ...rolled up ...of confiscation ...more than ...nble voters.

...TED ...ism, clever- ...4 hours of ...proved an ...arching to ...the former ...ia, however, ...ay be over ...rulers, ap- ...h dispossess- ...by the seizure ...and its na- ...o the Com-

...s, who hith- ...e issues had ...liance with ...tricts, were ...r comrades ...re supported ...and were ...red company ...n they hate. ...sumed a dis- ...drift, which ...by the fact ...roughout the ...ted flag with ...pickle in evi-

...t the pamp- ...the other ...Communists ...tive than the ...r cars often ...crippled dis- ...and arms as ...is what we

...Cabinet voted ...heir votes in ...bers.

...KERS ...R FIRE

...(1st Page)

...nination work ...ill be urged

...the efforts to ...be taken to ...tics among ...dents. It is ...rnment that ...in practical ...be provided ...school and ...eiving train- ...s of Federal ...national and ...contests on ...United States.

...ings ...Dying ...Late

...(Exclusive)— ...n of Mr. and ...ied today on ...ving off City ...r a few days. ...31 years of ...week with ...s Margaret ... and Mrs. ...of Brooklyn, ...d health for ...sufferer from ...t a stomach

...Billings, who ...York on the ...n their way ...ir son died ...in Chicago ...He served ...during the ...ered out as ...e Metropoli- ...tf, Seawan- ...Turf and ...New York ...Riding and ...

...ANY ...APANESE

...(AP)—Haruichi ...panese For- ...ed, and for- ...d, was of- ...the Japanese ...Masanao ...se Ambas- ...has been ...ly, but the ...been held ...of the late ...who died en ...to."

ARCH-TONE
A Red Cross Shoe
Trade Mark

"Cresca"

Incorporated exclusively in the Red Cross Shoe, the "Arch-Tone" is a boon to the woman who has been restricted to unattractive footwear in order to enjoy even passing comfort. Now, she may indulge the very last word of shoe fashion, yet realize perfect ease. The "Cresca," only in fine, lustrous, black kidskin.

$10.50

McCausland Bros.
414 S. Broadway

Suffering Toes!
The misery of corns can be stopped with a few drops of
Cactus
CORN CALLOUS COMPOUND
No pads or plasters
AT ANY DRUG STORE
CACTUS REMEDY CO., Kansas City, Mo.

...ble ...OGET ...ANO

...sual Piano ...sual Places - Only 44 inches ...igh grade in every particular
...ey B. Allen Co.
SOUTH BROADWAY
...Yolga Boatman," Circle Theater, and Cadman's Hollywood Bowl, June 24th and 25th.

PENNSYLVANIA ...ORYS FACE QUIZ

...ssue Campaign Fund Body to Sift Activities

...fficials of W.C.T.U. Will be Questioned

...Gubernatorial Candidates Also Summoned

WASHINGTON, June 20. (AP)—Action of the Anti-Saloon League, the Women Christian Temperance Union of Pennsylvania and some of the political figures in the Keystone State's $3,000,000 Republican primary campaign under the scrutiny of the senate campaign fund committee during this, the third week of its inquiry.

Wayne B. Wheeler, general counsel of the Anti-Saloon League, is ready to take up his story of the workings of the dry organization where it was left off last week when he disclosed answer to questions by Senator ...Democrat, Missouri, that four members of the Senate and four members of the House had received "honorariums" for delivering dry speeches.

Two officials of the Women's Christian Temperance Union who split on the question of the support of Senator Pepper and Gov. Pinchot in the Senatorial race won by Representative William S. Vare, have been summoned to tell what they know of their organization's participation in the campaign.

...burgh, president, who supported Gov. Pinchot, and Mrs. Maude Seymour of McConnellsburg, a vice-president, who favored Senator Pepper. They will be asked specifically about what became of a large fund raised by their organization for enforcement of prohibition in Pennsylvania.

Determined to get the inside story of the primary campaign, the committee has issued subpoenas for John S. Fisher of Indiana, Pa., successful candidate for the gubernatorial nomination, and his opponent, Edward E. Beidleman of Harrisburg, Pa.

Fisher, who had the support of Joseph R. Grundy, president of the Pennsylvania Manufacturers' Association and the Mellon interests, was linked with Pepper on the coalition ticket, while those supporting Vare and Beidleman formed a union in opposition.

While not authorized to go into the gubernatorial fight, the committee feels that the Senatorial tickets were so closely allied with the State tickets that it cannot get at all the facts with reference to expenditures without questioning all of the principals in the two coalitions.

In line with this decision, the investigators have issued subpoenas for a number of the leaders in the regular Republican organization. Among these is W. Harry Baker of Harrisburg, recently succeeded as chairman of the State Central Committee by W. L. Mellon of Pittsburgh, who admitted that he "underwrote" the Pepper-Fisher ticket in Western Pennsylvania.

Besides Mr. Baker, the committee will question State Senator Max G. Leslie of Pittsburgh, Pa., a Pepper supporter, and described as the "boss" of Allegheny county, and Josph Armstrong and E. V. Babcock, Commissioners of that county.

Albert N. Greenfield, banker and capitalist of Philadelphia, has been recalled to explain his contributions of $125,000 to the Vare-Beidleman campaign. Representative Vare has testified that Greenfield gave $25,000 in cash and subsequently donated $100,000 which was raised on a note signed by Vare.

SEVEN DIE IN TRAIN WRECK

Thirty More Meet Injury in Derailment of French Express

TOURS (France) June 20. (AP) Seven persons were killed and thirty injured in the wreck of the Paris Bordeaux Express, which was derailed near Vouvray, seven miles from Tours, today. At least five of the dead were French.

TRAIN DISASTER CLAIMS ANOTHER LIFE

The death toll in the wreck of two Pennsylvania passenger trains last Wednesday increased to sixteen yesterday when another victim died of injuries received in the collision. This picture shows one of the telescoped Pullmans and volunteer workers carrying the dead away from the scene of the wreck.

[P. & A. Photo]

Established 1859

Sewing Made a Pleasure

Continuous, Restful Sewing

With the Willcox & Gibbs Portable Electric you never have to stop in the middle of a seam to wind a bobbin or to adjust a tension. None of those exasperating interruptions which make sewing tedious.

The silence, steadiness and smoothness of the machine make sewing really a restful pleasure instead of work, and you can keep it up continuously for hours without fatigue. This machine "encourages you to sew."

Its beautiful stitches, three times the strength of ordinary machine stitches, will please you. You can sew anything, at any speed, in any room in the house.

Free home trial. Free sewing lessons. Old machine in trade. Pleasant payment plan.

Willcox & Gibbs Sewing Machine Co.
Please send information on free trial offer, free sewing lessons, and special terms. TN-22
Name.....
Street Address.....
City.....

Willcox & Gibbs Sewing Machine Co.

SALESROOMS: 550 South Hill St., Phone TUcker 6952
SERVICE DEPT.: 938 Maple Ave., Phone VAndike 5615

Courtesy Service

WILKINS PLANS NEW DASH

Detroit Explorer Tells Intention to Further Try for Land Finds Near North Pole

SEATTLE, June 20. (AP)—It was learned here tonight following arrival in Seattle from Fairbanks, Alaska, of five members of the Detroit Arctic expedition, that another attempt will be made by the undertaking to find land in uncharted wastes north of Alaska.

Parts to repair two airplanes of the expedition, it was said, are to be shipped to Alaska this summer.

Those who arrived here were Maj Lanphier, unofficial United States Army observer; A. Malcolm Smith, an Alaskan, who freighted supplies from Fairbanks to Point Barrow, on the Arctic Coast; Lieut. Wisely, United States Army Air Service Reserves; Frederick L. Earp, a newspaper correspondent, and Howard F. Mason, a radio operator.

WILKINS IN FAIRBANKS

Capt. Wilkins, leader of the expedition, is in Fairbanks, and Lieut. Etelson, an aviator, is en route here from there.

Lanphier, Wisely and Smith go to Detroit and Earp and Mason remain in Seattle for the present.

Maj. Lanphier declared that "the land which we believe exists to the northwest of Point Barrow will be invaluable strategically to the nation which can claim it for an air base.

"It isn't any too soon to make provision for aerial traffic, and as yet no provision has been made for it. We need a service for the air corresponding to the coast guard. Supply depots and rescue stations will have to be established in the Arctic.

"The Polar route is the most feasible aerial route from any point in North America to Europe or Asia. It is safer to fly over the frozen Arctic than over the Atlantic or Pacific because it is safer to make a forced landing on ice than on water."

It was said that gasoline, supplies and spare airplane parts will be shipped by water to Point Barrow, the northern base of the expedition, on the next attempt.

"The lack of supplies was all that kept us from finding land this time," Lanphier said. "There we were at Barrow, ready to go, nothing to go on.

"The experiment of carrying our gasoline overland by snow motors had failed. We couldn't get it through the ice by boat, at that early season. We couldn't get it over the mountains because planes so heavily freighted would need all the gasoline they could carry to get over the mountains, and on the long trek from Fairbanks, the dog teams could carry little more than their own food supply. By the time gas could have come to us by boat, the summer fogs would have made flying conditions impossible."

LEAGUE SHADOWS DARKEN

Fears Increase for Success of September Meeting as Warsaw Reconsiders Policy

GENEVA, June 20. (Exclusive)—Fears for the success of the September meeting of the Assembly of the League of Nations at which the question of Germany's seat in the Council of the League will be taken up was revived here today with Poland's announcement that Brazil's withdrawal changes the entire situation. Consequently Warsaw finds it necessary to reconsider its policy.

The announcement following Brazil's withdrawal and Spain's continued threat to secede and doubts regarding Germany's ultimate attitude are causing considerable pessimism in League circles. An internal crisis in the League together with the desire of certain nations to delay discussion of the disarmament issue until Germany is affiliated with the League is largely responsible for the decision to adjourn the labors of the military, naval and aerial subcommittees for a period of three weeks beginning about July 1.

Postponement is being vigorously opposed by the United States and Argentina. During the coming week the military subcommittee will discuss the American proposal for facilitating its work and attempt to reach an agreement.

Despite six weeks of work the disarmament pourparlers have not perceptably advanced the movement for arms limitation. Having failed specifically to define what is armament. The subcommittee was embarking on a study of infinitely more complicated and delicate questions, such as submarines and aircraft, when adjournment was agreed upon.

League circles tonight are keenly discussing the question of what effect this diplomatic maneuver will have upon the American delegation which so far has declared its intention of staying on the job until the end.

ITALY WILL TAKE SLAP AT POWERS

Government Will Disclose Bad Treatment During War by British, French

LONDON, June 20. (Exclusive)—British and French diplomatic circles are worried by private information that the Italian government intends shortly to publish diplomatic documents covering the years 1917 to 1919, indicating bad treatment of Italy by her war allies.

This work will be edited by former Foreign Minister Titoni, and is designed to force British and French to publish their secret war documents.

All the defeated countries and Russia have thrown open their archives, but hitherto no Allied power has done so. The alarm here is due to the fact that the Italian charges may have to be answered by counter documents. Once this is started, it will be hard to draw the line.

Recent documents published in Moscow purport to show the bad faith of France and English toward Italy during the war, these powers plotting, according to the interpretation of the Fascist press to prevent Italy from getting her promised war gains.

TWIN RITES TODAY FOR MASON, ELK

Double Funeral Services to be Conducted Here to Bury Two Men

Double funeral services for Lee Marvin Boyce, 64 years of age, and Edward Scott, 62 years of age, husband of the former's stepdaughter, whose deaths occurred five days apart, will be conducted from the Ruppe Mortuary, 942 South Figueroa street, tomorrow at 2 p.m., according to tentative arrangements, it was announced last night from the home, 2345 Virginia Road.

Boyce, former postmaster of Ely, Nev., and a resident of this city the past several years, died at the home yesterday of pneumonia following an illness of two weeks' duration. Born in Missouri, he later removed to Butte, Mont., where he lived a number of years. He served as postmaster of Ely during the Wilson administration and a short time later retired, coming to California. The past two years he had conducted a small cigar store at 908 West Seventh street.

Prominent in Masonic circles, he was a member of the Scottish Rite order of Tucson Lodge No. 4, F. and A.M. The Masonic order will have charge of the service under the tentative arrangements for the funeral, it was announced from the home. Boyce is survived by his widow.

Scott's death occurred last Tuesday in a New York hotel, the cause also being pneumonia. He made his home with Boyce here and leaves a widow. Scott left this city for the East on the 4th inst., and became ill en route. His death occurred shortly after his arrival in the eastern city.

Born in New Haven, Ct., he traveled extensively, visiting Montana, Alaska, returning to Montana, thence to Nevada and California. He was retired and had lived here the past six years, and prior to that resided for two years in San Diego. He was a member of the Santa Monica lodge of Elks, which organization will have charge of his funeral services. His body is expected to arrive here tomorrow.

The double funeral will be conducted by the O. A. Kirkelie & Co., mortuary of Ocean Park from the Ruppe mortuary establishment. Burial in both cases will be made in the Rosedale Cemetery.

Many farmers of Lithuania are becoming landowners as the result of the new agrarian law there which not only aids in the purchase of acreage, but compels the buying of seed, implements, cattle and other necessities for efficient agriculture.

END-OF-SESSION PLANS HIT SNAG

Congress Notified of Work Yet Unfinished

Farm Relief and Harbor Bill Groups Recalcitrant

Federal Judiciary Increase Slated to Pass

WASHINGTON, June 20. (AP)—Plans of leaders to adjourn Congress on the 30th inst. will meet with opposition in both the House and Senate from groups insisting that farm legislation and the rivers and harbors bill be passed before the final gavels fall.

Chairman Madden of the Appropriations Committee will lead the fight against early adjournment in the House, while in the Senate objection will be raised from both the Republican and Democratic sides. Leaders are confident, however, that they can put their program through, although a number of important measures now pending will have to be put over until the next and short session.

The adjournment resolution is to be offered in the House tomorrow by Chairman Snell of the Rules Committee under a privileged status with debate shut off. The resolution will be called up in the Senate later in the week.

FEDERAL JUDICIARY PAY INCREASE SLATED

WASHINGTON, June 20. (Exclusive)—Increased salaries for the Federal judiciary seem assured before the adjournment of the present session of Congress.

House leaders have scheduled the judicial salary bill for consideration on Tuesday, and, although considerable opposition is expected, the prospects are that the measure will be passed. The bill was passed by the Senate several months ago and has been on the House calendar for some time, but action has been postponed on account of opposition developing in various quarters.

The pending bill does not increase salaries to as great an extent as was proposed in measures originally introduced. The proposed salaries were scaled down to a point which was acceptable to the leaders in both branches of Congress. The bill before the House is exactly the same as it was passed by the Senate.

The total amount now paid to the Federal judiciary is about $1,500,000. The proposed increase would add a little more than $500,000 to this sum.

The bill increases salaries of the chief justice of the United States Supreme Court from $15,000 to $20,500; associate justices from $14,500 to $20,000; judges of the United States Circuit Courts of Appeal from $8500 to $12,500; judges of the United States Court of Customs Appeals receive the same increases as circuit judges; deputies of the Court of Claims are to be advanced from $8000 to $12,500 for the chief justice and from $7500 to $12,500 for associate justices; judges of the Court of Appeals of the District of Columbia are to be advanced from $9000 for the chief justice and $8500 for associate justices to $12,500; judges of the United States District Courts from $7500 to $10,000; the chief justice of the Supreme Court of the District of Columbia from $8000 to $10,500; associate justices of the Supreme Court of the District of Columbia from $7500 to $10,000, and members of the Board of General Appraisers, the name of which was recently changed to the United States Customs Court, from $9000 to $10,000.

WOMAN IN AUTO CRASH NEAR DEATH

Man Arrested on Drunk Charge and Other Sought After Car Turns Over

A woman was sent to the hospital in a serious condition, one man was arrested on a drunk charge and police late last night were searching for a third asserted occupant of an automobile that turned over at Forty-first and Main streets, according to a report at the police station.

Mrs. Lena Anderson, 34 years of age, residing at the Dawson Apartments, Ninth and Crocker streets, is the injured woman. She suffered internal injuries, a fractured pelvis, and numerous cuts and lacerations. Police Surgeon Steller pronounced her condition as serious and after emergency treatment at Receiving Hospital she was removed to the General Hospital.

Following the crash two men, said to have been occupants of the car, fled. University police a short time later arrested Walter Foster, 31 years of age, of 3127 West Sixty-eighth street, on a drunk charge.

YACHTS CLASH IN RACE TO BERMUDA

NEW LONDON (Conn.) June 20. (AP) The international yachting classic, a 600-mile ocean race to Bermuda, started from here today. Weather conditions were ideal. From a starting line between the Sarah Ledge marking buoy and the mouth of the Thames River seventeen yachts, including the British cutter Jolie Brise and Novia Scotian schooner Gauntlet took the signal and with all sails set started across Long Island Sound to Montauk Point and the open Atlantic.

SINGER GETS AWARD FOR LOSS OF VOICE

CHICAGO, June 20. (AP)—For injuries which resulted in the loss of her voice Mme. Dorothy Derrfuss, former opera concert singer, was awarded $35,000 damages from the Chicago Rapid Transit Company by a jury yesterday. She asked $100,000 for the loss of her voice and other injuries suffered in a collision of elevated trains.

Correct Appearance

Mary, from the city, was visiting in the country.

One evening the hired man announced he was going to feed the hogs. Mary ran ahead eagerly calling back: "What are hogs? I never have heard of them?"

Soon Mary saw the pen, and exclaimed: "Are those hogs? Why, they look like pigs!"—Indianapolis News.

Furniture and Housefurnishings
AUCTION DE LUXE
10 A.M., TODAY, 10 A.M.
1128 South Maple Ave., Beverly Hills
The Complete Appointments of the Home of Mr. and Mrs. Cameron Severn (Cinema Artists)
See Detailed Description in Yesterday's Times, Page 11, Part I.
ROUTE—Autos on Wilshire Blvd. Bus out Wilshire Blvd. to South Maple Drive, then 4½ blocks south. Maple Drive is 3 blocks west of Doheny Drive.

REAL ESTATE AUCTION

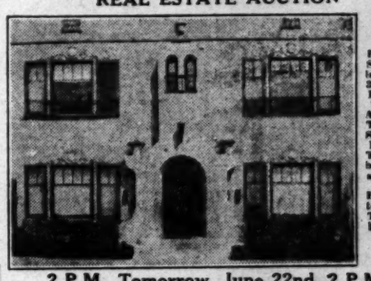

Four Flat Stucco; lot 42x145. 250 to 258 Laveta Terrace. Autos or Temple St. cars to Laveta Ter., one-half block south; or Glendale Blvd. car to Laveta Ter., one blk. south.

2 P.M., Tomorrow, June 22nd, 2 P.M.

Property Built for Owner Less Than One Year Ago. He Is Unable to Hold It and Must Sell Immediately. Truly a Buyer's Opportunity!!! Don't Miss It!!!

This excellent income property, on two car lines and in one of Los Angeles' most rapidly developing sections is a boon for the investor or speculator. 4-Family Stucco Flat building; each flat containing commodious Living-Room, (built-in bed) Dining-Room, two large, light and airy bedrooms, Bath, Kitchen and rear porch; Hardwood Floors throughout; 4 Garages; beautiful interior decorations; Unique Hotwater System and every desired built-in feature.

WILL POSITIVELY BE SOLD TO THE HIGHEST BIDDER REGARDLESS OF PRICE ABOVE INCUMBRANCE AND ON MOST REMARKABLY EASY TERMS.

Open for Inspection Today, 10 A.M. to 5 P.M. Drive Out and Inspect This Exceptional Auction Opportunity.

2 P.M., Wed., June 23
3-Unit Apartment
901 Orange Grove Ave.
Hollywood
Between Melrose and Santa Monica Blvd.

2 P.M., Thurs., June 24
"Cream of Figueroa Frontage"
4109 S. Figueroa St.
Lot 67½x190 Business Zone. Improved With 10-Room Residence
1 Block From Santa Barbara Avenue

FURNITURE AND HOMEFURNISHINGS AUCTION LUXURIOUS
10 A. M., Friday, June 25th, 10 A. M.
109 South Berendo Street
The exquisite appointments of the home of FLORENCE SMYTHE—ARTIST AND CRITIC
Detailed description of offerings in next THURSDAY'S TIMES
Home Open for Inspection Daily 10 A.M. to 5 P.M.
Arrange to attend this luxurious event.
ROUTE: Autos or 3rd St. Car to Berendo, 2 blocks north.

H. P. BALL CO.
CHAS. W. GOODWIN, AUCTIONEER
162 and 164 W. Pico St. WEstmore 6384, WEstmore 6381

"Mother—come with me to the Baseball Game!"

Please remember, Mothers, you are welcome to any game any day -- FREE!

Take sonny to the ball game, mother. You'll enjoy the game yourself as well as get a big kick out of his enthusiasm.

THIS WEEK
Missions vs. Los Angeles
Week days 2:45 p.m.
Sundays 1:30 p.m.

LADIES FREE TO ALL GAMES - EVERY DAY
"WRIGLEY FIELD"

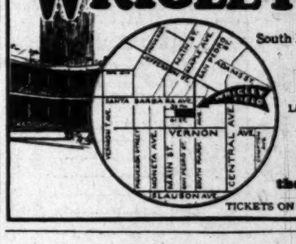

South Park Avenue - 39th to 41st Street
Ample parking space for cars
Yellow cars - Line "S" pass the park
Lines "V" and "H" are conveniently close
A Great Park in Greater Los Angeles for the Greatest American Game
TICKETS ON SALE AT SPALDING'S - 435 So. Spring St.

Less Than $860 a Foot!
We Predict $2000 a Foot Soon
Western Ave. Lot
Between Third and Wilshire
60x150
BARGAIN HUNTERS CALL MR. HUGGINS
KELLS & GRANT
DUnkirk 3000 Wilshire at Western

PETS of all kinds can be bought at attractive prices by consulting—TIMES WANT ADS

New "BROWNS" are in Town!!

Lively—mellow—vigorous—we have seen nothing as rich in many a moon!

BROWN Suits, so new, the tissue paper of their packing box still rustles. So Popular, they are moving out before getting acquainted. So Good-looking we wish we had twice as many!

THINK OF THIS, for a "tone range"—clear fawn—warm auburn—deep chestnut—rich mahogany, but that's only a beginning! We can't scale their color octaves. We can't begin to describe their smartness. We would need a page to do them justice. So see them.

Priced at $45

NOW ON DISPLAY IN OUR WINDOWS

Harris & Frank
HILL STREET NEAR SEVENTH

At RALPHS

Where "Sells For Less" Prices Prevail

Independent Of All Associations and Combinations

Monday, Tuesday, Wednesday and Thursday

7 BEN HUR SOAP Bars 25c

Limit 21 bars to a customer

CANNED TOMATOES

DEL MONTE SOLID PACK TOMATOES No. 2½ (1-lb. 12-oz.) can 15c

BANQUET TOMATOES, WITH PUREE No. 2½ (1-lb. 12-oz.) can 10c

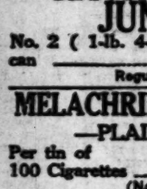

DEL MONTE PEARS

No. 2 (1-lb. 4-oz.) can ..... 19c (Price was 26c)

No. 2½ (1-lb. 14-oz.) can ..... 23c Limit 3 cans to a customer (Price was 36c)

SUGAR PURE CANE

10-LBS. Carry away 57c

10-LBS. If delivered 61c

FRESH FRUIT & VEGETABLE DEPARTMENT

PRESERVING SPECIAL

SANTA ROSA PLUMS

7 LBS. 25c

PER LUG (30-lbs. net weight) Carry away 95c

If delivered $1.25

This is the plum for jelly and preserving, and in our opinion will not be cheaper this season.

Last Week of Asparagus at This Cheap Price This Season

FANCY ASPARAGUS— 5 lbs. 25c

OREGON NEWTOWN PIPPIN APPLES— 4 lbs. 25c

WATERMELONS—FANCY KLONDYKE— Carry away per pound 1½c

If delivered— Per pound 2½c

FANCY YELLOW PEACHES— 6 lbs. 25c

FANCY NO. 1 NEW POTATOES— 10 lbs. 25c

FANCY COACHELLA EGG PLANT— Per pound 5c

DUBLIN STOUT STYLE CEREAL BEVERAGE 12-oz. bottle 12c

SUNBRITE CLEANSER

The Cleanser Your Magazine Has Been Telling You About

13 Regular 7½c Cans for 50c

6 cans 25c

Limit 13 cans to a customer

The double-action cleanser that cleans, scours, sweetens and purifies. Guaranteed by the manufacturer to be as good as, or better than, any Cleanser on the market.

CANNED BEANS

CAMPBELL'S BEANS— No. 2 (1-lb. 2-oz.) can 8c

VAN CAMP'S BEANS IN TOMATO SAUCE No. 1 (11-oz.) FOUR Cans 25c

VAN CAMP'S BEANS IN TOMATO SAUCE—No. 2 (1-lb. 2-oz.) can 8c

VAN CAMP'S BEANS IN TOMATO SAUCE—No. 3 (1-lb. 15-oz.) can 16c

RAVALLI SWEET JUNE PEAS

No. 2 (1-lb. 4-oz.) can 8½c

Regular 12½c value

MELACHRINO CIGARETTES

—PLAIN OR CORK—

Per tin of 100 Cigarettes $1.00

(None Delivered)

Regular "Sells for Less" price $1.25

Limit one tin to a customer—while they last

FANNING'S BREAD AND BUTTER PICKLES— 16-oz. bottle 33c

CANDY SPECIAL

Chocolate Mint Patties

Per Pound 27c

Guaranteed fresh and of High Quality

OLEOMARGARINE RALPHS NUT MARGARINE

1-lb. Carton . . . 22½c

Limit 2 lbs. to a customer

Sale limited to 15,000 lbs.

RALPHS NUT MARGARINE is guaranteed by the manufacturer to be as good as, or better than, any other Nut Margarine on the market.

DEL MONTE CATSUP

PINT (16-oz.) size— 3 bottles 50c

Limit 3 bottles to a customer

BEECHNUT PEANUT BUTTER

10½-oz. Glass 23c

RALPHS HEALTH BREAD

Large (24-oz.) Loaf . 10c

Relieves Constipation

KARO SYRUP

BLUE LABEL KARO SYRUP— 1½-lb. can 12c

RED LABEL KARO SYRUP—1½-lb. can 12½c

RED LABEL KARO SYRUP—5-lb. can 35c

RED LABEL KARO SYRUP—10-lb. can 66c

KARO, IMITATION MAPLE FLAVOR SYRUP— (ORANGE LABEL)— 1½-lb. can 13c

5-lb. can 37c

BIRDS-EYE MATCHES— Per box 4c

RED SEAL LYE— 8 cans 25c

VERI-BEST CORNED BEEF— 8-oz. can 18c

12-oz. can 23c

LIBBY'S SLICED BEEF— 3½-oz. tin 17c

REX SLICED BEEF 3½-oz. jar 17½c

7-oz. jar 28c

ARGO GLOSS STARCH— 12-oz. pkg. 7c

5-lb. pkg. 46c

KINGSFORD'S CORN STARCH 1-lb. package 11c

Ralphs Heavy Duty Tubes

Carry an extra tube on your trip. Do not wait until you have a puncture on the road and then possibly pay an exorbitant price for your tube.

RALPHS "SELLS FOR LESS" PRICES ON HEAVY DUTY TUBES ARE AS FOLLOWS:

BALLOON HEAVY DUTY TUBES

29x4.40	$2.50
30x4.95	3.10
30x5.25	3.45
31x5.25	3.60
30x5.77	3.70
33x6.00	4.20
32x6.20	4.70

HIGH PRESSURE HEAVY DUTY TUBES

30x3	$1.70
30x3½	1.95
32x3½	2.30

HIGH PRESSURE HEAVY DUTY TUBES

31x4	$2.70
32x4	2.75
33x4	2.80
34x4	2.90
32x4½	3.70
33x4½	3.75
34x4½	3.80
35x4½	3.90
30x5	4.40
33x5	4.70
35x5	4.95

IRCO and KENT Cord Tires on Sale at Special Prices

Each of Ralphs Stores is a Complete Market. All departments owned and operated exclusively by

Ralphs GROCERY CO. SELLS FOR LESS

Sunset Blvd. at Patmottia Pl.
400-2 N. Western Ave.
Washington at 3rd Ave.
5470-72-74 Angeles Mesa Drive (Corner 57th St.)
Vermont Ave. at 52th Place
Pasadena Ave. at Ave. 26
621-3-5 S. Spring St.
Pico St. at Normandie Ave.
836-34 W. 7th (rear entrance 933 Potter Park Ave.)
201 W. Broadway, Glendale

DELIVERY DEPARTMENTS

Hollywood District and Beverly Hills—Phone HE 5121
West and South Sections of City—BEacon 5700
East and North Sections of City—CApitol 2850
Glendale Phones, 1870 & 1871

No Newspaper Anywhere Prints as Many Want Ads As Does the Los Angeles Times.

BRITISH BISHOPS FACE PROBLEM

Future of Anglican Church Hangs in Balance

Protestant Reformation May be Overturned

Struggle Looms Between Religious Parties

LONDON, June 20. (Exclusive)—English bishops are still sitting behind closed doors at Lambeth Palace debating a question on which rests the whole future of the Anglican Church and incidentally whether the Protestant Reformation in England is to be overturned. The technical question is whether or not a reservation of the sacrament is to be allowed—that is whether the bread, consecrated at the celebration of the Holy Eucharist, shall be saved and kept on the altar to be reverenced as the host or body of Christ—but this is only the pretext for a decisive struggle between the Anglican Catholics and the Protestant party within the church.

If the matter is fought to the end, there can be little doubt who will win, for the Anglo-Catholics today are in a great majority in the church. Both the archbishops of Canterbury and York and a majority of the bishops including the most important such as those of London, Winchester and Oxford belong to the Catholic party, while the Bishops of Manchester and Birmingham are leading the Protestant party.

This is the first time the Catholic party has come into the open in a fight for a Roman doctrine, and the present situation draws attention to the growth of the Catholic party in recent years. In addition to the archbishops and bishops most of the minor clergy are members of the party which claims, probably correctly, the great majority of laymen at all interested in religion. The strength of the movement is shown by the fact that there are now more professed monks and nuns in the English church than at the time of the Reformation and mass is said regularly in many churches and cathedrals.

In all except recognition of the Pope as supreme ruler of the church, this party of the Anglican Church accepts the Roman doctrine and this has gone so far that when traveling in Catholic countries on the continent many English bishops and clergymen submit themselves to the Roman bishops of the dioceses. The aim of many of these Anglo-Catholics is complete absorption by the Roman church while others, probably the majority, hope to see the English church become a unit in the communion of Rome as do some eastern churches, but preserving their own distinctive government and local rites.

CALLES AND DOHERTY IN OIL CONFAB

American Thought to Have Discussed Mexico's New Petroleum Bill

MEXICO CITY, June 20. (Exclusive)—Henry L. Doherty, here in connection with his oil holdings, which are admittedly among the largest in Mexico, conferred with President Calles for three hours yesterday. Doherty excused himself from discussing with reporters the matters taken up with the President, but did not deny that the new petroleum bill and the future of Mexico's gas and oil and its utilimations were discussed in detail and that before his return he probably will see President Calles again.

Doherty said he had come to Mexico at the invitation of the Mexican government in connection with applying to Mexico the policy he has supported in the United States, advocating the operation of oil pools by units and the advisability of petroleum conservation.

Doherty stated that if a clear conception of the new Mexican oil bill and Mexico's future oil policy is convincingly laid before him, his interests here will develop their Mexican holdings on a large scale.

Questioned concerning his impressions of Calles, he said he considered the President most patriotic and determined and possessing a wonderful grasp of his country's oil problems. He likened the problems in Mexico today to those which existed in the United States during the period following the War of Independence until the present American Constitution was adopted.

He denied his Mexican mission was in any way associated with a possible financial deal with the government, but admitted his position was in the nature of an advisory capacity on oil toward the Mexican government.

Kerosene Blast in Stove Fatal to Young Girl

SACRAMENTO, June 20. (AP)—Elizabeth Lowe, 18 years of age, died here this morning from the effects of burns received at the chicken ranch of her mother, Mrs. David H. Compton, near Elverta, Saturday. The girl's mother and stepfather were crating poultry preparatory to a visit to relatives in Los Angeles when the girl suddenly appeared screaming on the rear porch. A moment later she ran into the yard where a wind whipped her clothing into flames. She was badly burned before her parents could strip the blazing garments from her body.

The accident occurred when the girl poured kerosene into a kitchen stove. The explosion which followed ignited her clothing.

YOUTH ENDS LIFE WITH SHOT

SACRAMENTO, June 21. (AP)—Maurice Tatem, 20 years of age, of Hagginwood, shot himself through the head this morning. He died en route to a Sacramento hospital. No motive for the suicide had been discovered by Coroner Skelton at a late hour tonight.

MEMORIAL PROPOSED

WASHINGTON, June 20. (AP)—A $50,000 statue commemorative of Leif Erickson's "discovery and exploration of the North American continent" would be erected here under a resolution introduced by Senator Wadsworth, Republican, New York.

NAVY DIVERS TRAPPED ON BED OF SEA

Cave-in of Tunnel Under Sunken Submarine S-51 Nearly Costs Lives

WASHINGTON, June 20. (AP)—A tale of the courage of two navy divers, Chief Torpedomen Francis C. Smith and Raymond C. Wilson, in connection with the work in progress on the sunken submarine S-51 from the ocean bed fifteen miles at sea off Block Island, has been unfolded in an official account made public at the Navy Department.

Each man, working in icy-cold water at a depth of 130 feet to tunnel under the sunken hull, found himself trapped by the caving in of the sand tunnel behind him. They were buried alive beneath the hull of the wreck. Each cooly reversed the flow of high-pressure fire hose with which he was driving his tunnel and fought his way out again to the ocean floor, only to turn back at once into the tunnel and go on with the job.

"They worked in utter blackness in a long narrow tunnel," the official account said. "The heavy sand washed out from in front of them settled in the rear and closed up their exit. On two occasions divers had to tunnel cave-in behind them. Each time the diver kept his head, managed to reverse his hose and wash his way backward to the outside.

Long Beach in Firm Stand on Sewer Outfall

LONG BEACH, June 20. (Exclusive) Regardless of what location finally is decided on for the metropolitan sewer outlet into the ocean, Long Beach does not want it near its own domain. This will be the message that City Manager Henderson, City Councilman Callahan and City Engineer Van Alstine will take to Sacramento at the hearing before the State Board of Health there on the 26th inst. These officials have been named by the City Council as a committee to look after the interest of Long Beach at the meeting.

Dollars in real-estate development around White's Point or elsewhere should not weigh heavily against the vital interests of more than 140,000 people in the final determination of the location of the sewer outfall, City Manager Henderson declared. His statement alluded to the strenuous efforts being made to shift the location from White's Point to one nearer Long Beach.

"If it comes to a question between the welfare of a great population in Long Beach and its vicinity and the protection of a large investment of money somewhere else, the choice should not be in doubt. The people come first," Henderson said.

ALASKA VOLCANO ACTIVE

CORDOVA (Alaska) June 20. (AP)—A small volcano two miles from the Copper River and Northwestern Railroad, northeast of Cordova, was reported to be in eruption today. Puffs of smoke were visible for ten miles. Extreme heat was felt in the vicinity. Trainmen, last spring, reported evidences of a slight eruption in the region, but were ridiculed.

Announcing

COMMERCIAL ELECTRIC REFRIGERATION WEEK

June 21st to 27th, Inclusive

8 A.M. to 10 P.M. Daily

Every Food Merchant in Southern California, without exception, will profit by visiting the Electric Refrigeration Exhibit at 1518 West 7th Street, Los Angeles, during Commercial Electric Refrigeration Week. The magnificent showroom at this address has been converted into a model general market, where all the latest types of equipment, including Freezer Display Counters, Refrigerated Delicatessen and Candy Cases, equipped with Frigidaire Electric Refrigeration, are in actual operation. Here you will see what others are doing in YOUR line of business.

In the products and equipment displayed at this exhibit the financial, research and engineering resources of a number of the world's largest and most progressive manufacturers are represented. Nothing has been spared to make this the most interesting and instructive demonstration ever conducted. No admission charge; and no obligation. Experts will be on hand to answer your questions or take under advisement your problems. If you cannot come during business hours, come during the evening.

DELCO-LIGHT COMPANY

Los Angeles Sales Branch

In co-operation with:

Harry L. Hussman Company, Weber Showcase and Fixture Company and Others

Telephone MEtropolitan 0700

Whenever you want to place a want ad in The Times. —No charge account is necessary. Collection made later.

PAN-GAS

PAN AMERICAN PETROLEUM

Together

they get the most from your motor!

PAN-GAS is today's gasoline refined to make your motor deliver its utmost in power, speed, pep and mileage....

PAN-AM Motor Oil is a clean golden oil—the finest that modern science can produce. Its purity *protects* your motor.

Together, these better products get the most from your motor—in performance —economical operation—and longer life!

PAN AMERICAN PETROLEUM CO.

PAN-AM MOTOR Oil

ELECTRIC
ATION
K

h, Inclusive
M. Daily

ern California, without
ng the Electric Refrig-
t 7th Street, Los An-
lectric Refrigeration
owroom at this ad-
into a model gen-
he latest types of
Freezer Display
d Delicatessen
quipped with
Refrigera-
ual opera-
will see
re doing
line, of
S S .

splayed at this exhibit the
resources of a number of
ressive manufacturers are
ard to make this the most
ration ever conducted. No
n. Experts will be on hand
der advisement your prob-
usiness hours, come during
g.

COMPANY
es Branch

with:
ber Showcase and Fixture
Others

ppolitan 0700
want ad in The Times.
y. Collection made later.

our motor!

d to
st in

lden
can
otor.
the
ance
life!

AS

AM

Suzanne Lenglen's Life Story Starts Today

SPORTS
The Los Angeles Times

MONDAY MORNING, JUNE 21, 1926.

SERAPHS AND BEAVERS DIVIDE TWO THRILLERS

SUCCESS OF WORLD NET CHAMP DUE TO WORK

Tenacity of Purpose, Temperance Necessary to Rise Above Crowd; Title-holder Follows Rules

BY CHARLES LENGLEN
(Her Father and Sole Trainer)

[Copyright, 1926, by North American Newspaper Alliance.]

It is almost necessary for me to write the truth about my daughter's training to quiet the ridiculous legends which have grown up about her. I have heard that it has been said that she plays she is under my hypnotic influence and that her movements and play are suggested by telepathy and suggestion. There are numbers of other stories, equally absurd.

Without writing a technical treatise, I hope to set forth in these articles the exact manner in which she became champion of the world. I will tell only of the methods I have used for there are many books on tennis in general. Coupled with Suzanne's remarkable aptitude and her great natural gifts these methods have made her the player she is today. My method is very simple and not at all mysterious. Anyone can follow it and any young player with ambition can become, if not a champion, at least a player of rank. But time is required for training as for anything. A player develops day by day. Tennis is a difficult sport, which is constantly perfecting itself by the discovery of new and interesting shots.

No one can hope to become and remain a champion without constant practice, which includes mastery of all the newly discovered shots of play.

TENACITY REQUIRED

Many young people who are devoted to the sport and who are ambitious to become champions, I have found, ask of advice. They are the first to forget that it requires singleness of purpose and hard work to succeed.

When you have developed into a first-class player, you will have to fight not only against opponents but against yourself. You will have to lead a temperate life in order to keep fit and to retain your form. The closer to the top you go the harder your work will become and the more difficult it will be for you to retain your position. Finally, you may become champion. You will then be a target for all those behind you who are trying to push you out of the way up. Sometimes you will see no way to mean jealousy, and those you must overcome. Your weaknesses will be grossly exaggerated and the hour of your failure eagerly looked forward to. The slightest variation from your play will be interpreted as a sign of your decline.

Do not permit yourself to be carried away by success.

Continued on Page 2, Column 2)

HOLLYWOOD DROPS PAIR TO OAKLAND

Acorns Stage Whirlwind Finish to Beat Movie City Baseball Club

SAN FRANCISCO, June 20. (Exclusive)—The Oaks staged another whirlwind finish to cop the series from Hollywood when they won both games of today's double-header before two big crowds, turning in a 4-to-3 victory in the morning after ten innings of uphill fighting and a 7-to-3 victory in the afternoon.

"Chuck" Prudett turned in his second win of the week when he held the Stars to 8 hits in the afternoon. A walk, a single by Vitt and an error by Jimmy Reese helped the Stars to get a couple of runs in the second to overcome a one-run lead gained by the Oaks in the first inning.

Curtis Fullerton started to pitch for Hollywood and went to pieces in the sixth inning, when the Oaks scored five runs. Governor started it with a single and took third on Arlett's double to right field. Bratcher, batting for Baker, was safe on Lee's boot, Governor scoring. Caveney singled and scored Arlett, and Guisto's double to the left center field fence chased Bratcher and Caveney over the plate and Fullerton to the clubhouse. Lary and Pruett greeted Phil Mulcahy with singles for another run, and Reese and Brubaker were easy outs. The Oaks sewed the game up right then and there.

The morning contest saw Harry Krause of the Oaks get pounded from the mound for the second time of the series, and although he retired when the Stars had a three-run lead, he was saved from defeat when his teammates overcame it by a good uphill battle and Al Gould's ability to

(Continued on Page 2, Column 3)

SOME OPEN HISTORY - - - By Feg Murray

BILL JOHNSTON RETAINS TITLE

Helen Jacobs Annexes Coast Singles Tennis Crown

Net Champion Defeats Griffin in Rather Easy Style

Sellars Downs Gorchakoff in Gruelling Court Duel

By a "Times" Staff Correspondent

SAN FRANCISCO, June 20. (Exclusive)—Helen Jacobs captured the women's Pacific coast singles tennis championship and Bill Johnston retained his men's coast singles crown today at the Berkeley Tennis Club. Helen Jacobs defeated Helen Baker in the finals of the women's play, while Johnston swept to a straight-set victory over "Peck" Griffin to retain his laurels. In the junior boys' singles final, Bobby Sellars, local product, defeated Ben Gorchakoff of Los Angeles in a gruelling four-set battle.

Johnston, second ranking player in the country, had a comparatively easy time in defeating Griffin, who was able to take only six games in the three sets played. The scores were 6-2, 6-1, 6-3.

In winning her first senior women's coast championship, Helen Jacobs was forced to the limit by the veteran Helen Baker, who, before bowing to Helen Wills in 1922, held the Coast singles title for seven years. Miss Jacobs bowed to her opponent by a 3-6 score in the first set, but came back strong in the final two sets to win by scores of 6-4, 6-0. The former champion was unable to stand the fast pace set by the Berkeley girl, who relied largely on her chop strokes to carry her to victory.

The Sellars-Gorchakoff match was one of the best of the tournament, Sellars winning out by scores of 6-2, 6-3, 6-8, 7-5. The Los Angeles boy flashed brilliant tennis throughout the match,

(Continued on Page 2, Column 1)

ANGELS RALLY IN SIXTH TO ANNEX SECOND GAME

Locals Make Four Runs to Capture Finale, 4-3; Smith's Home Run in Ninth Wins Opener, 3-2

BY ROBERT RAY

After two of the gosh-awfulest ball games that ever caused a flock of hearts to miss beats, the league-leading Angels got an even break with the Portland Beavers in yesterday's bargain bill at Wrigley Field. The Ducks won the opener, 3 to 2, when Elmer Smith homed with one on in the ninth inning, and the Angels came back in the second struggle to pull the game out of the fire with a four-run rally in the sixth that gave them a 4-to-3 verdict.

Some 13,000 fans were on hand for the pair of thrillers and they were kept on the edges of their seats by the fighting rallies of both teams in the late innings of each game. For thrills, both of yesterday's struggles compared favorably with Saturday's game, which the Angels won with a four-run rally in the ninth. That made three nerve-wreckers in a row and after it was all over yesterday, even the ball players remarked that they wouldn't have been able to stand another game like those that wound up the week-end, so the day of rest today arrived just in time.

The Angels captured the series, five games out of seven, but the Beavers gave them a battle all the way. In three of the games that they won, the Angels came from behind after being apparently beaten, while the contest the Ducks won yesterday appeared to be in the Angel kitbag. But you never can tell a thing about baseball.

BAUMGARTNER WINS

In the opener Stan Baumgartner, making his first start for the Beavers since joining them here this week from the Philadelphia Athletics, bested Elmer Jacobs in a mound duel that wasn't decided until the last Angel was retired. Baumgartner, a mouthpaw, looks as if he will be a big help to the shattered Portland mound corps.

Elmer Smith, who is one of the rare individuals that ever hit a home run with the bases full in a world series, was the hero of the Portland victory for it was his circuit clout in the ninth that gave the Ducks their winning margin. After Elmer Jacobs had retired the first two Beavers to face him in the final frame, it looked as if his 2-to-1 margin would be enough for a victory, but then came Ernie Johnson with a single to right. Even at that it didn't look so bad, but then came Smith with a terrific clout over the right-field screen and instead of leading, the Angels were behind, 3 to 2.

However, the Angels didn't die

(Continued on Page 2, Column 5)

CLUB STANDINGS

PACIFIC COAST LEAGUE

	W.	L.	Pct.
LOS ANGELES	46	27	.630
Oakland	37	35	.514
Sacramento	38	37	.507
Missions	38	37	.507
Seattle	37	40	.481
Portland	36	40	.474
HOLLYWOOD	35	41	.461
San Francisco	32	44	.421

Yesterday's Results

LOS ANGELES, 2-4; Portland, 3-3. Oakland, 4-7; HOLLYWOOD, 3-3. San Francisco, 9-4; Sacramento, 8-10. Seattle, 8-1; Missions, 3-2.

How the Series Ended

LOS ANGELES, 5; Portland, 2. Oakland, 4; HOLLYWOOD, 3. Missions, 4; Seattle, 3. San Francisco, 4; Sacramento, 3.

Games Tomorrow

Missions vs. ANGELS at Wrigley Field.
HOLLYWOOD at Seattle.
Sacramento at San Francisco.
Oakland at Portland.

NATIONAL LEAGUE

	W.	L.	P.c.		W.	L.	P.c.
Cincinnati	35	23	.603	Brooklyn	29	28	.509
Pittsburgh	27	23	.562	New York	29	31	.483
St. Louis	35	26	.574	Boston	22	33	.400
Chicago	30	29	.508	Philadelphia	20	36	.357

Yesterday's Results

Pittsburgh, 5; New York, 0.
Cincinnati, 5-3; Chicago, 1-4.
St. Louis, 9; Brooklyn, 8.

Games Today

Chicago at Cincinnati.
Philadelphia at New York.
Brooklyn at Boston.

AMERICAN LEAGUE

	W.	L.	P.c.		W.	L.	P.c.
New York	43	18	.705	Detroit	31	32	.492
Chicago	34	23	.548	Washington	28	31	.475
Cleveland	34	28	.548	St. Louis	25	37	.403
Philadelphia	34	29	.540	Boston	17	43	.283

Yesterday's Results

Chicago, 4; New York, 3.
Detroit, 8; Philadelphia, 3.
St. Louis, 3; Washington, 4.
Cleveland, 1; Boston, 0.

Games Today

Cleveland at Chicago.
St. Louis at Detroit.
Boston at Philadelphia.

AMERICAN ASSOCIATION

	W.	L.	P.c.		W.	L.	P.c.
Louisville	42	21	.667	Toledo	29	29	.500
Milwaukee	40	23	.645	St. Paul	28	35	.444
Indianapolis	37	25	.597	Minneapolis	26	35	.426
Kansas City	36	28	.563	Columbus	11	50	.180

Yesterday's Results

Kansas City, 13-5; Indianapolis, 5-3.

(Continued on Page 2, Column 2)

'Chick' Evans Mastered by Harry Cooper

KANSAS CITY, June 20. (AP)—Harry Cooper, Kansas City professional, today defeated "Chick" Evans, Chicago, 4 and 3, in a 36-hole exhibition match over the Lakewood Golf and Country Club course. The medal score was: Cooper, 146; Evans, 150.

Cooper was winner of the $10,000 Los Angeles open tournament last year.

Both players have qualified for the national open tournament in Columbus, O., next month.

Bob Bungay Carries Off Trap Honors

DEL MONTE, June 20. (Exclusive) Southern California trapshooters today maintained the fine pace they had set in earlier rounds of the California State shoot when Dr. H. W. Armstrong of Los Angeles broke 195x200 targets in the State championship at 16 yards. Close on his heels came H. C. Aarup of Merced, and L. W. Hammond of Oakland, tied with splendid records of 194x200 for second honors.

Doughty Bob Bungay of Glendale, was but two birds short of the winner with a total of 193 x200. His week's work won for him the California all-around championship.

M. P. Mitchell of San Diego won the doubles and won the high over all in 600 targets with 554x600 targets. With this record he tied W. J. Reid of Long Beach, and O. W. Ford of Del Monte, who both broke 191x 200.

LET'S give a few minutes today to the first event in this busy week's program of sports—the British open championship. The Delaney fight, the historic Wimbledon tournament, and the Yale-Harvard crew race can wait till tomorrow or later.

The famous golf tournament that gets under way today was started away back in 1860 as a thirty-six-hole affair at Prestwick and was first won by Willie Park, Sr., with a score of 174. Tom Morris, who competed in thirty-six open championships, won in 1861, and it is interesting to note that the sons of both of these champions were winners of the title themselves at later dates. The Parks, senior and junior, accounted for six victories, while the Morrises won eight times. Young Tom won five years in succession, 1867 to 1872 (there was no tournament held in 1871,) and the championship belt, which he won outright was replaced by a cup.

In 1891, the tournament was extended to seventy-two holes. James Briand, who won the championship five times, holds the record for the event, with a score of 291, made at Prestwick in 1908, in spite of taking an eight at one hole. Harry Vardon has won the title six times—thus setting the record—first in 1896 and last in 1914; while the veteran J. H. Taylor, who made his tenth hole in one in the last championship, has won five times. John Ball, who won the amateur title eight times, was able to capture only one open crown, although he first competed in the event and finished sixth when he was only fifteen years old. Arthur Havers, who beat Walter Hagen for the title in 1923, qualified in 1914 at the age of 15, also.

There have been nine instances of players making holes in one in the open championship. The most famous of these were Jamie Anderson's in 1873 at the seventeenth at Prestwick, and Jock Hutchisons at the eighth at St. Andrews in 1921, both of which enabled the makers eventually to win the title.

MANDELL STARTS WORK

CHICAGO, June 20. (AP)—Sammy Mandell of Rockford, Ill., challenger of Rocky Kansas of Buffalo, for the lightweight boxing title, today opened his training for the first bout to be held in Illinois under the rules of the newly appointed boxing commission.

JAP CUP TEAM DEFEATED

Local Tennis Stars Win Two Matches, Break Even in Two Against Classy Orientals

Japan's Davis Cup team was on its way for San Francisco early last night leaving some 400 local tennis fans who saw them play yesterday, pretty well convinced that they are worthy of the best competition the world has to offer. The easterners played a picked Southern California team at the Los Angeles Tennis Club yesterday, losing two matches and tieing two, and are now on their way to meet the Filipino Davis Cup squad in another sectional match.

Harold Godshall was the main reason why the visitors didn't clean up in their exhibitions yesterday. Paired with Ralph Sindorf, his partner when he won the Southern California doubles championship last year, Godshall defeated Capt. Zenzo Shimidzu and Takeichi Harada, 6-4, 6-4, and then trimmed Sekio Tawara, singles champion of Japan, 6-1, 6-1, for the two victories of the locals.

Cliff Hurd and Paul Greene broke even with Teizo Toba, far eastern Olympic champion, and Shimidzu, losing the first set, 6-4, and then winning, 6-2. All matches were cut short in order to give the Japanese time to catch their train.

WARREN-HARADA EVEN

Eugene Warren and Takeichi Harada split even in a singles match, Warren taking the first set, 8-6, while Harada copped the second, 6-2.

Paul Hardeman won the Southern California handicap singles from Harold Godshall, 6-4, 8-6, and thereby took for his permanent possession, the trophy on which he had won two legs already. Gladys Patz defeated Rose Kaufman, 6-2, 7-5, in the finals of the women's handicap singles.

The first doubles match was the feature of the day. The two teams each won their serve on the first flight of the first set. Godshall and Sindorf broke through to take Harada's serve and the ninth game and then Sindorf served and the local pair won the tenth and the set. Harada, the Harvard College boy, stood out as the best of the invaders. He has long, smooth strokes and is supremely confident in every play.

His bullet serving and volleying at the net flashed past Godshall and Sindorf on sundry occasions, causing the former no little anxiety, especially in the first set. Godshall came over to the stands at the close of the second game to leave his sweater, mumbling under his breath, "I'm nervous. Hadn't ought to be but I am."

MAKE HARD FIGHT

Shimidzu and Harada made a hard fight of it all the way, but finally dropped the second set, 6-4, also Shimidzu plays his best game at the net, and more often than not all four men were within five yards of each other, their rackets flashing

(Continued on Page 2, Column 2)

STAR, CRUISER OCEAN RACES FURNISH THRILL AT NEWPORT

With moderate light breezes ideal for star class sloop racing, and calm seas favorable to fast cruiser time, a series of close, exciting races were held over the Newport ocean course yesterday afternoon. The Southland Sailing Club handled the sailboat event, while Joe Beek, commodore of the Newport Harbor Yacht Club, was responsible for staging the cruiser race, which was the most successful race of its kind held so far this season.

Stepping out in the lead, R. C. Noble's speedy star boat Pollux navigated the six-mile course, twice around a three-mile course, in one hour and six minutes. Noble's craft was never headed, although Harland Beardslee piloted his No. 297 into second place, two minutes and fifteen seconds later. P. Ba Blumb's No. 154 was third, Frank Hutton's O'Heavens, fourth, and Herbert Worcester's Grey Goose II, fifth.

F. B. Thorp's Sea Urchin won the nine-mile handicap cruiser from a fast field in excellent time. Charles Ullman's Huson was second, and C. E. Messerly's Lochinvar came in third. Eight boats, the largest number entered in a cruiser race in a long time, were on the starting line.

D. F. Axelson's Amaya and J. C. Axelson's Marja were among the leaders but lost on the handicap. R. L. Wilson's Argo also displayed a keen pair of heels, as did the Barbarine, owned by Reginald Denny. The races were a continuation of weekly races held over the new ocean course recently laid out by Newport City engineers.

FAITHFUL—always reliable

The FLORSHEIM Shoe

When you see your shoes as others see them you will value the well dressed appearance that new FLORSHEIMS can give you. They are smartly correct—they keep you in step with style.

The Belden $10

The Extra Kind Because Skeleton Lined
No Slipping—Longer Wearing

FLORSHEIM SHOE STORES

716 W. 6th St. 628 S. Broadway 708 S. Broadway
LOS ANGELES
69 E. Colorado In Pasadena

THERE'S THE ECONOMY OF QUALITY IN LEVY TAILORED CLOTHES

SUCCESSFUL ATTIRE is Seldom Accidental

YOUR personality, complexion, build, are all important factors in selecting the color tones of your clothes. It is important, too, to remember that every fabric is created for a particular type of clothes and may be incongruously employed.

A dependable advisory service in such matters is an always available feature of Levy Custom Tailoring.

Personal supervision of Mr. Sam G. Levy.

CHARLES LEVY & SON
CIVILIAN & SPORTING TAILORS
BREECHES MAKERS
New Hellman Bank Bldg
Seventh at Spring Street

Branch Shops—Biltmore and Ambassador Hotels

Aldridge Blanks Giants to Give Pirates 8-to-0 Win; Chicago Upsets Yankees, 4 to

CUYLER BANGS OUT HOME RUN

Dodgers Get But Two Hits as St. Louis Cops

Sherdel Blanks Brooklynites in 9-to-0 Tilt

Cubs Split Even With Reds in Double Bill

NEW YORK, June 20. (AP)—The Pirates won the series from the Giants, three games out of four, by blanking the New Yorkers in the final struggle today, 8 to 0. Vic Aldridge allowed eight hits, but kept them well scattered. Cuyler hit a homer with one on base in the third. The score:

PITTSBURGH	AB	R	H	O	A
Carey,cf	4	2	1	1	0
Waner,rf	5	2	2	2	0
Cuyler,lf	3	2	2	1	0
Wright,ss	4	1	2	2	1
Moore,3b	4	1	1	1	4
Gra'thm,1b	5	0	0	13	0
Rhyne,2b	4	0	2	3	5
Smith,c	3	0	1	4	2
Aldridge,p	4	0	0	0	2
Totals	36	8	11	27	14

NEW YORK	AB	R	H	O	A
Frisch,2b	3	0	0	2	3
Cohen,2b	1	0	0	0	0
Young,rf	5	0	1	1	0
Lind'rm,3b	4	0	2	1	3
Meusel,lf	4	0	0	1	0
Terry,1b	3	0	0	8	0
Mueller,cf	4	0	2	6	0
Florence,c	3	0	1	7	0
Farrell,ss	3	0	2	1	2
Boyle,c	0	0	0	0	0
Greenf'd,p	1	0	0	0	1
Kelly,x	1	0	0	0	0
M'Quill'n,p	0	0	0	0	1
Ott,xx	1	0	0	0	0
Davies,p	0	0	0	0	0
Connell,xxx	1	0	0	0	0
Totals	34	0	8	27	10

x—Batted for Greenfield in fourth.
xx—Batted for McQuillan in seventh.
xxx—Batted for Davies in ninth.

SCORE BY INNINGS

Pittsburgh ....1 0 2 0 1 0 4 0 0—8
New York ....0 0 0 0 0 0 0 0 0—0

SUMMARY

Errors—Waner, Mueller, Florence, McQuillan. Two-base hits—Waner, Wright. Three-base hit—Lindstrom. Home run—Cuyler. Stolen bases—Waner, Cuyler, 2. Sacrifice—Wright. Double play—Lindstrom to Frisch to Terry. Left on bases—New York, 11; Pittsburgh, 6. Bases on balls—off Greenfield, 2; Aldridge, 4; McQuillan, 3. Struck out—by Greenfield, 3; Aldridge, 4; McQuillan, 1; Davies, 3. Hits—off Greenfield, 5 in 4 innings; off McQuillan, 5 in 3; off Davies—1 in 2. Losing pitcher—Greenfield. Umpires—Sweeney, Moran and Quigley. Time—2:25.

DODGERS DOWNED

BROOKLYN, June 20. (AP)—Sherdel limited the Robins to two bingles while his mates gathered fifteen hits off McGraw and Mcweeny, giving the Cardinals a 9-to-0 victory over Brooklyn in their final game of the eastern invasion today. Standaert was responsible for both Brooklyn hits. Rogers Hornsby hit a home run and a double. The score:

ST. LOUIS	AB	R	H	O	A
Blades,lf	4	0	2	3	0
Douthit,cf	4	2	0	5	0
Hornsby,2b	4	1	2	2	5
Bottom'y,1b	5	0	2	10	1
South'h,rf	5	3	3	1	0
Bell,3b	5	0	3	0	0
O'Farrell,c	5	1	1	2	0
Thevenow,ss	4	1	1	1	5
Sherdel,p	4	1	1	1	2
Totals	39	9	15	27	13

BROOKLYN	AB	R	H	O	A
Sta't,3b-2b	4	0	2	2	4
Felix,cf	4	0	0	2	0
Herman,1b	3	0	0	10	2
Wheat,lf	3	0	0	1	0
Cox,rf	3	0	0	3	0
O'Neil,c	3	0	0	4	2
Maran'e,ss	3	0	0	1	4
Fewster,2b	2	0	0	2	1
Butler,3b	1	0	0	0	0
McGraw,p	1	0	0	0	0
McWeeny,p	1	0	0	2	0
Harg'e,x	1	0	0	0	0
Totals	29	0	2	27	13

x—Batted for McWeeny in 9th.

SCORE BY INNINGS

St. Louis ....1 0 0 1 0 5 0 0 2—9
Brooklyn ....0 0 0 0 0 0 0 0 0—0

SUMMARY

Errors—Felix, Herman, Fewster. Two-base hits—Southworth, Hornsby, Standaert. Three-base hit—Blades. Home run—Hornsby. Stolen bases—Bell, Douthit, 2. Sacrifice hit—Douthit. Left on bases—St. Louis, 7; Brooklyn, 2. Bases on balls—Off McGraw, 3. Struck out—By McGraw, 1; McWeeny, 1; Sherdel, 1. Hits—Off McGraw, 9 in 5 1-3 innings; McWeeny, 6 in 3 2-3 innings. Losing pitcher—McGraw. Umpires—Klem, Wilson and McLaughlin. Time of game—1h. 55m.

CUBS DIVIDE

CINCINNATI, June 20. (AP)—Chicago and Cincinnati divided a double-header here today, the Reds taking the first half, 5 to 1, and the Cubs the latter, 4 to 3. Opportune hitting off Blake kept the league-leaders well to the front throughout while Mays held the Cubs scoreless except in the first inning.

In the second, Art Nehf, starting his first game for the Reds, was knocked out of the box in one-third of an inning, after yielding three hits and a base on balls, which netted four runs. Lucas, who relieved him, kept the Cubs in check for the remainder of the contest, but the Reds were unable to hit consecutively against Kaufmann and Root. The score:

First game:

CHICAGO	AB	R	H	O	A
Adams,2b	4	0	2	1	3
Cooney,ss	4	1	1	0	3
Kelly,rf	4	0	1	4	0
Wilson,cf	4	0	0	2	0
Stephen'n,lf	3	0	0	0	1
Freigau,3b	3	0	0	1	1
Grimm,1b	3	0	0	4	0
Tolson,1b	3	0	2	9	0
Hartnett,c	4	0	0	3	1
Blake,p	3	0	1	0	3
Totals	33	1	7	24	12

CINCINNATI	AB	R	H	O	A
Dressen,3b	3	1	0	4	1
Walker,rf	4	2	2	1	0
Christe'n,cf	2	0	1	1	0
Bressler,lf	4	0	2	0	0
Pipp,1b	3	0	0	14	1
Critz,2b	4	1	2	2	6
Picinich,c	4	0	2	2	0
Emmer,ss	3	0	0	3	7
Mays,p	2	1	1	0	3
Totals	29	5	10	27	18

SCORE BY INNINGS

Chicago ....1 0 0 0 0 0 0 0 0—1
Cincinnati ....1 1 0 0 0 0 3 0 x—5

SUMMARY

Error—Picinich. Two-base hits—Critz, Picinich, Walker, Tolson, Adams. Three-base hit—Bressler. Stolen base—Bressler. Sacrifice hits—Emmer, Christensen, Freigau. Double plays—Emmer to Pipp; Emmer to Critz to Pipp; Adams to Tolson. Left on bases—Chicago, 7; Cincinnati, 6. Bases on balls—Off Blake, 4; Mays, 2. Struck out—By Blake, 3; Mays, 2. Wild pitches—Mays, Blake. Passed ball—Hartnett. Umpires—Pfirman, McCormick and O'Day. Time of game—1h. 35m.

Second game:

CHICAGO	AB	R	H	O	A
Adams,2b	4	1	0	5	5
Cooney,ss	4	1	1	2	1
Kelly,rf	4	1	3	2	0
Wilson,cf	4	0	2	5	0
Stephen'n,lf	4	1	1	3	0
Freigau,3b	4	0	2	1	0
Tolson,1b	4	0	1	5	0
Gonzales,c	4	0	0	4	0
Kaufmann,p	2	0	1	0	0
Root,p	1	0	0	0	0
Totals	33	4	11	27	6

CINCINNATI	AB	R	H	O	A
Dressen,3b	5	0	0	0	2
Walker,rf	3	1	2	4	0
Christe'n,cf	4	0	0	3	1
Bressler,lf	5	1	1	5	0
Pipp,1b	4	0	1	6	1
Critz,2b	3	1	3	3	2
Hargrave,c	3	0	0	3	1
Emmer,ss	3	0	1	3	1
Hudgens,x	1	0	0	0	0
Pinelli,ss	0	0	0	0	0
Nehf,p	0	0	0	0	1
Lucas,p	3	0	1	0	1
Totals	34	3	9	27	11

x—Batted for Emmer in 8th.

SCORE BY INNINGS

Chicago ....4 0 0 0 0 0 0 0 0—4
Cincinnati ....0 0 0 2 0 0 1 0 0—3

SUMMARY

Two-base hits—Lucas, Kelly. Three-base hits—Walker, Pipp, Tolson, Freigau. Sacrifice hits—Hargrave, Pipp, Tolson, Root. Double plays—Christensen to Hargrave; Pipp to Emmer. Left on bases—Chicago, 8; Cincinnati, 10. Bases on balls—Off Nehf, 1; Lucas, 1; Kaufmann, 2; Root, 2. Struck out—By Kaufmann, 1; Root, 2. Hits—Off Nehf, 3 in 1-3 inning; Lucas, 8 in 8 2-3 innings; Kaufmann, 7 in 5 1-3 innings; Root, 2 in 3 2-3 innings. Wild pitch—Kaufmann. Winning pitcher—Kaufmann. Losing pitcher—Nehf. Umpires—McCormick, O'Day and Pfirman. Time of game—2h. 3m.

BILL JOHNSTON RETAINS TITLE

(Continued from First Page)

but the steady court generalship of Sellars told in the final result. Gorchakoff was effective when he took the net, but for the most part he was kept in the back court by Sellars's well-placed drives.

A. A. Klein defeated I. C. Taylor, 6-2, 2-6, 6-3, to capture the veterans' singles championship.

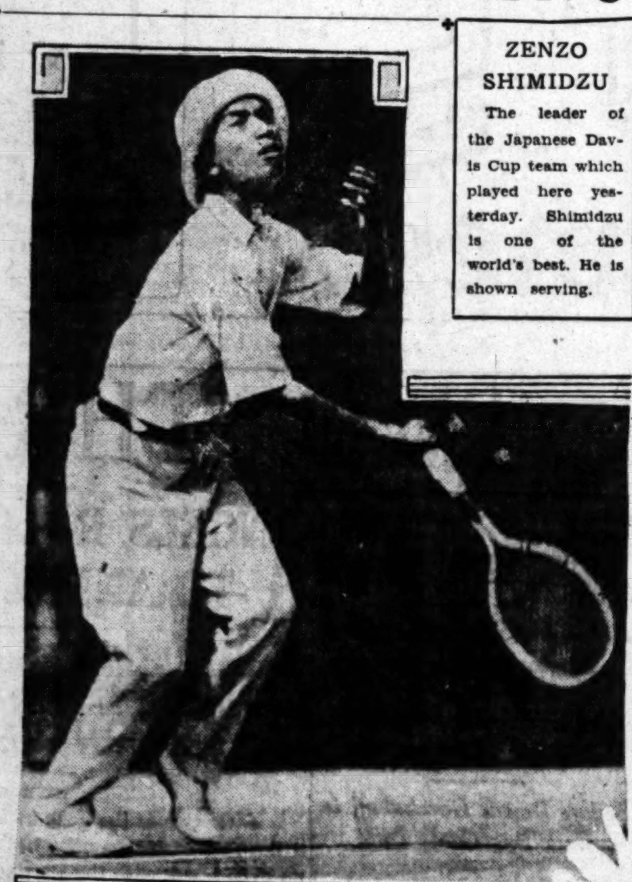

ZENZO SHIMIDZU

The leader of the Japanese Davis Cup team which played here yesterday. Shimidzu is one of the world's best. He is shown serving.

JAP CUP TEAM DEFEATED

Local Tennis Stars Win Two Matches, Break Even in Two Against Classy Orientals

(Continued from First Page)

like rapiers and the ball a mere streak in the sun between them.

The Japanese have had little or no practice since they played in Mexico a week ago, and this, coupled with the strangeness of the court, put them at a disadvantage. At the top of their game they would give the locals a hard struggle.

Harada's singles match with Eugene Warren had the gallery on edge. They exchanged long drives from the back line, chopped each other all over the court and spent a lot of time taking the hot ones at the net. Warren rallied to win the first set, but lost the second.

Toba and Tawara, the least known of the easterners, showed a lot of class also. Tawara lost badly, 6-1, 6-1, to Godshall, but was plainly off form. Toba played a steady, consistent game with Shimidzu against Greene and Herd.

LARGE GALLERY

A large and enthusiastic gallery that taxed the stands to their fullest capacity, gave the visitors an ovation when they first appeared on the court and cheered impartially at the many brilliant bits of tennis that were displayed. The scores:

First set—
Godshall-Sindorf ....3 4 0 4 7 3 3 4 4 5—39—6
Harada-Shimidzu ....5 1 4 1 9 3 5 1 1 3—33—4
Second set—
Godshall-Sindorf ....3 5 4 4 4 4 1 2 2 4—34—6
Harada-Shimidzu ....5 3 1 1 1 0 4 4 5 2—26—4
First set—
Godshall ....1 5 6 4 4 4 5—29—6
Tawara ....4 3 4 0 1 0 5—15—1
Second set—
Godshall ....4 4 4 4 4 1 4—29—6
Tawara ....0 0 6 2 0 4 2—14—1

LIFE STORY OF FRENCH CHAMP

(Continued from First Page)

ried away by the congratulations, the flatteries or the eulogies of the press. Receive calmly the applause of the public who will undoubtedly forget you on the morrow. This is all ephemeral, for when the day comes that you go down to defeat, you will taste the bitterness of your disillusions. But do not let my brutal frankness stop you. Glory is often worth the price you pay for it.

Fortune smiles on the audacious.

To these words Suzanne has often listened—and she has taken heed.

In June 1910, Suzanne Lenglen who was then 11 years old, received as a present her first tennis racket. It was one of these toy affairs that can be found in any toy shop, and at the time I did not think that she would make better use of it than other children of her age.

At first I paid little attention to her, allowing her to play with her little friends on the tennis court which I had had constructed in my garden. At the end of about a month, however, I was so pleased by the dexterity which she showed with her toy racket that I ordered from one of the Paris manufacturers a racket which was both light and well balanced, made especially to suit a girl of her age.

Then, in order that I might get a more definite idea of what she was capable of, I often played with her. The progress she made was as rapid as it was surprising. Even at that youthful age she showed signs of her developing genius for tactical execution.

In the month of September, that is to say only three months after she started, we visited a friend of mine, Dr. Cizelly, who lived at Coizre near Chantilly. The doctor was a great tennis enthusiast and owned a court—a rare thing those days in France.

(Tomorrow: Suzanne's Earliest Match Play)

STANDINGS

(Continued from First Page)

St. Paul, 7; Toledo, 6.
Minneapolis, 7; Columbus, 3.
Louisville, 12-4; Milwaukee, 4-3.

INTERNATIONAL LEAGUE

	W.	L.	P.c.		W.	L.	P.c.
Baltimore	44	21	.677	Rochester	31	45	.470
Toronto	44	22	.667	Jersey City	29	38	.433
Buffalo	43	25	.633	Syracuse	18	43	.295
Newark	37	30	.552	Reading	17	49	.258

Yesterday's Results

Newark, 3-3; Syracuse, 0-0.
Buffalo, 7; Reading, 6.
Rochester, 8-1; Jersey City, 2-8.
Baltimore, 7-11; Toronto, 4-1.

SOUTHERN ASSOCIATION

	W.	L.	P.c.		W.	L.	P.c.
New Orleans	46	20	.697	Mobile	29	37	.439
Memphis	40	27	.597	Atlanta	31	32	.492
Birmingham	38	28	.597	Chattanooga	24	40	.375
Nashville	35	34	.507	Little Rock	19	46	.290

Yesterday's Results

Memphis, 7; Little Rock, 4.
Mobile, 5; New Orleans, 3.
Atlanta, 6; Chattanooga, 2.
Nashville, 14; Birmingham, 8.

THREE EYE LEAGUE

	W.	L.	P.c.		W.	L.	P.c.
Springfield	30	19	.612	Terre Haute	24	25	.490
Evansville	31	20	.608	Danville	23	27	.460
Decatur	30	20	.600	Quincy	20	29	.408
Peoria	27	23	.540	Bloom'gth	18	35	.341

Yesterday's Results

Evansville, 1; Springfield, 7.
Terre Haute, 7; Quincy, 9.
Danville, 10; Peoria, 4.
Decatur, 5; Bloomington, 2.

WESTERN LEAGUE

	W.	L.	P.c.		W.	L.	P.c.
Okla City	40	26	.606	Denver	31	30	.508
Des Moines	37	26	.587	Omaha	29	32	.475
St. Joseph	38	29	.554	Lincoln	26	37	.413
Tulsa	37	31	.544	Wichita	20	45	.308

TEXAS LEAGUE

	W.	L.	P.c.		W.	L.	P.c.
Dallas	40	26	.606	Houston	34	34	.500
San Antonio	36	32	.529	Shreveport	32	34	.485
Beaumont	33	32	.508	Wich. Falls	32	35	.478
Ft. Worth	32	31	.508	Waco	25	40	.385

Yesterday's Results

Dallas, 8; Houston, 7.
Waco, 6-2; Wichita Falls, 5-5.
San Antonio, 3-1; Shreveport, 1-6.
Beaumont, 3; Ft. Worth, 1.

HOLLYWOODERS BEATEN TWICE

(Continued from First Page)

blank the Stars for the next six innings.

The Oaks scored two runs in the fourth after two were out, on singles by Caveney, Guisto, Lary and Bratcher, John Singleton, who went the full route for the Stars, helped the Oaks to score the tying run in the seventh, when he walked Brubaker and Arlett and Caveney singled, which scored Brubaker.

The tenth inning for the Oaks started when Arlett doubled to the left field fence. Boot sacrificed, Caveney and Fenton were purposely walked, filling the bases. Makin was sent in to bat for Lary, and with the infield playing back for a double play, Makin chased Zoellers almost to the clubhouse for his fly, and Arlett trotted home for the winning run.

Morning game:

HOLLYWOOD	AB	R	H	O	A
Zoellers,cf	3	0	0	4	0
Kerr,2b	5	2	3	2	5
Freder'k,lf	4	0	1	1	0
Peters,c	5	1	1	8	0
Leslie,1b	4	0	2	11	2
Vitt,3b	4	0	0	1	4
Lee,ss	4	0	1	1	3
O'Doul,rf	4	0	0	0	0
Singleton,p	4	0	1	1	5
Totals	37	3	9	29	20

OAKLAND	AB	R	H	O	A
Reese,2b	5	0	1	1	1
Shinners,cf	2	0	0	1	0
Governor,lf	5	0	0	3	0
Arlett,rf	2	1	1	1	0
Bool,c	4	0	0	7	1
Caveney,3b	4	1	3	1	2
Guisto,1b	1	1	1	5	1
Lary,ss	4	0	1	3	4
Krause,p	1	0	0	1	1
Brubaker,cf	1	1	0	2	0
Bratcher,x	1	0	1	0	0
Gould,p	2	0	0	0	1
Fenton,1b	2	0	0	5	0
Makin,xx	0	0	0	0	0
Totals	34	4	8	30	11

Two out when winning run scored.
x—Batted for Krause in 4th.
xx—Batted for Lary in 10th.

SCORE BY INNINGS

Hollywood ....1 0 2 0 0 0 0 0 0 0—3
Base hits ....3 0 2 1 1 0 0 0 0 1—9
Oakland ....0 0 0 2 0 0 1 0 0 1—4
Base hits ....1 1 0 4 0 0 1 0 0 1—8

SUMMARY

Error—Lee. Innings pitched—By Krause, 4. Credit victory to Gould. Runs responsible for—Krause, 3; Singleton, 4. Struck out—By Krause, 4; Singleton, 6; Gould, 1. Bases on balls—Off Singleton, 7; Gould, 1. Hit by pitched ball—Zoellers, by Gould. Stolen bases—Peters, Brubaker. Three-base hit—Reese. Two-base hits—Leslie, 2; Arlett. Sacrifice hits—Guisto, Zoellers, Bool, Makin. Time of game—2h. 5m. Umpires—Ryan and Shannon.

Afternoon game:

HOLLYWOOD	AB	R	H	O	A
Zoellers,cf	3	0	1	3	0
Kerr,2b	5	0	2	5	3
Freder'k,lf	4	0	0	0	0
Redman,c	4	0	0	5	1
Leslie,1b	3	1	0	7	1
Vitt,3b	4	1	1	1	1
Lee,ss	3	1	3	1	4
O'Doul,rf	3	0	1	1	0
Fullerton,p	2	0	0	1	3
Mulcahy,p	0	0	0	0	0
Gooch,x	1	0	0	0	0
O'Neill,p	1	0	0	0	0
Totals	33	3	8	24	13

OAKLAND	AB	R	H	O	A
Reese,2b	4	1	0	1	3
Brubaker,cf	4	0	1	3	0
Governor,lf	4	1	2	3	0
Arlett,rf	3	1	1	3	0
Baker,c	2	0	0	3	1
Caveney,3b	4	2	3	0	2
Guisto,1b	2	1	1	9	1
Lary,ss	3	0	2	2	3
Pruett,p	4	0	1	1	1
Bratcher,xx	1	1	1	0	0
Bool,c	1	0	0	2	0
Totals	32	7	11	27	11

x—Batted for Mulcahy in 7th.
xx—Batted for Baker in 6th.

SCORE BY INNINGS

Hollywood ....0 2 0 0 0 0 0 0 1—3
Base hits ....1 1 1 1 0 0 2 0 2—8
Oakland ....1 0 0 0 0 5 0 1 x—7
Base hits ....1 1 1 0 0 6 0 2 x—11

SUMMARY

Errors—Lee, O'Neill, Reese. Innings pitched—By Fullerton, 5 1-3; Mulcahy, 2-3. Charge defeat to Fullerton. Runs scored—Off Fullerton, 5; Mulcahy, 1. Runs responsible for—Fullerton, 5; Pruett, 2; O'Neill, 1. Struck out—By Fullerton, 1; Pruett, 5; O'Neill, 2; Mulcahy, 1. Bases on balls—Off Fullerton, 2; Pruett, 4; O'Neill, 1. Two-base hits—Caveney, Arlett, Guisto, O'Doul. Sacrifice hits—Brubaker, Lary, Zoellers. Double plays—Baker to Lary; Caveney to Reese to Guisto. Time of game—2h. Umpires—Shannon and Ryan.

WINS IN FOURTEENTH

E. M. SMITH CO.	AB	R	H	O	A
Adams,cf	6	0	3	5	0
Horgan,3b	6	1	1	2	3
H.Sigler,ss	6	0	1	2	6
Donel'y,2b	6	1	2	8	5
A.Sigler,1b	5	1	1	14	1
Lang,lf	6	0	1	2	0
Shanks,rf	6	1	3	3	0
Clensay,c	5	0	1	11	2
Lundquist,p	5	1	1	0	3
Totals	51	5	14	42	20

BROTHERHOOD	AB	R	H	O	A
Scholes,c	7	1	2	10	1
Bailey,cf	6	1	3	4	0
Viall,1b	6	0	1	11	0
Herigo'e,ss	6	0	1	3	5
Vandover,p	5	0	1	1	4
Kroner,lf	5	0	2	4	0
Acques'e,rf	2	0	0	3	0
Barrows,2b	6	1	1	2	5
Calvin,3b	6	1	1	1	4
McGee,rf	1	0	0	1	0
Ahlan'r,rf	2	0	0	2	0
Totals	52	4	12	42	19

SCORE BY INNINGS

E. M. Smith Co. 0 0 0 2 1 0 1 0 0 0 0 0 0 1—5
Base hits ....0 1 1 2 2 2 1 0 2 0 0 1 0 2—14
Brotherhood ....1 0 0 0 1 0 0 0 2 0 0 0 0 0—4
Base hits ....2 1 1 0 3 0 2 0 0 1 0 0 2 0—12

KAMM'S DOUBLE BUSTS UP GAME

Browns Rally to Beat Solons in Ninth, 5 to 4

Cleveland Wins Pitching Duel From Boston, 1 to 0

Detroit Triumphs Over Macks by 8-to-3 Count

CHICAGO, June 20. (AP)—Chicago broke even with the league-leading Yankees today when Willie Kamm's two-base hit into the crowd sent over the run which gave the locals the final game of the four-game series, 4 to 3. The Yankees closed their western invasion with nine victories and six defeats. Ground rules made long drives good for two bases only.

The Yankees tied the count in the seventh inning by driving Faber off the hill. With one out and the bases filled, Blankenship then checked the rally and prevented New York from even threatening thereafter.

NEW YORK	AB	R	H	O	A
Combs,cf	4	2	1	4	0
Koenig,ss	5	0	1	1	2
Gehrig,1b	4	0	2	10	1
Ruth,lf	3	0	1	1	0
Meusel,rf	4	0	1	1	0
Lazzeri,2b	3	0	0	2	5
Dugan,3b	4	0	0	1	2
P.Collins,c	4	0	2	3	0
Shocker,p	4	1	1	1	3
Totals	35	3	9	24	11

CHICAGO	AB	R	H	O	A
Mostil,cf	4	0	1	0	1
Hunne'd,ss	4	1	1	2	2
E.Col's,2b	4	1	0	3	2
Sheely,1b	3	1	2	7	4
Falk,lf	3	1	1	2	0
Barrett,rf	4	0	1	1	0
Kamm,3b	4	0	1	1	2
Schalk,c	4	0	1	10	1
Faber,p	2	0	0	1	2
Blanken'p,p	1	0	0	0	1
Totals	33	4	8	27	10

SCORE BY INNINGS

New York ....0 0 1 0 0 0 2 0 0—3
Chicago ....2 0 0 0 0 1 0 1 x—4

SUMMARY

Errors—Koenig, Ruth, Hunnefield, Falk. Two-base hits—Sheely, Falk, Kamm. Double play—Hunnefield to Sheely. Left on bases—New York, 9; Chicago, 7. Bases on balls—Off Faber, 3; Shocker, 2; Blankenship, 1. Struck out—By Shocker, 3; Faber, 5; Blankenship, 3. Hits—Off Faber, 9 in 6 1-3 innings; Blankenship, none in 2 2-3 innings. Winning pitcher—Blankenship. Umpires—Nallin, Connolly and Geisel. Time of game—2h. 1?m.

SOLONS SOCKED

ST. LOUIS, June 20. (AP)—Three hits and a walk in the ninth inning broke a tied score with Washington here today and enabled the Browns to win, 5 to 4. Williams, pinch hitting for Gerber in the seventh, clouted out a home run with two on base, tying the score. It was Williams's eighth homer of the season and Walter Johnson's seventh straight defeat. Manager George Sisler returned to first base for the first time since last Tuesday when he injured his right arm. The score:

WASHINGTON	AB	R	H	O	A
E.Rice,cf	5	1	1	4	0
S.Harris,2b	4	1	2	4	2
Stewart,2b	0	0	0	0	0
Goslin,2b	4	1	1	2	0
J.Harris,rf	4	0	1	1	0
Jeanes,rf	0	0	0	0	0
Judge,1b	4	0	0	6	0
Bluege,3b	2	0	1	1	0
Peck,ss	3	1	2	4	2
Ruel,c	1	0	1	2	0
Johnson,p	4	0	0	0	0
Marberry,p	0	0	0	0	0
Totals	31	4	9	24	5

ST. LOUIS	AB	R	H	O	A
H.Rice,rf	4	0	0	1	1
Ballou,p	0	0	0	0	0
Mellile,2b	4	0	1	4	2
Sisler,1b	4	0	1	5	1
McMa's,3b	4	0	0	2	0
Mil'r,lf-rf	4	1	2	4	0
Durst,cf	2	2	1	3	0
Schang,c	1	0	0	2	1
Hargrave,c	3	1	2	2	3
Gerber,ss	2	0	0	1	2
Williams,lf	1	1	1	0	0
Gaston,p	2	0	0	1	1
Lamotte,ss	1	0	1	2	0
Robert'n,z	1	0	0	0	0
Totals	33	5	9	27	13

None out when winning run scored.
z—Batted for Gaston in 7th.

SCORE BY INNINGS

Washington ....0 0 2 1 0 0 1 0 0—4
St. Louis ....0 0 0 0 0 0 4 0 1—5

SUMMARY

Errors—S. Harris, Sisler, Gaston. Two-base hits—Miller, S. Harris. Three-base hit—E. Rice. Home runs—Goslin, Williams. Sacrifice hits—Ruel, Peckinpaugh. Double plays—Peckinpaugh to Judge; H. Rice to McManus. Left on bases—Washington, 9; St. Louis, 7. Bases on balls—Off Johnson, 2; Gaston, 4; Ballou, 2; Marberry, 1. Struck out—By Johnson, 2; Gaston, 2; Ballou, 2. Hits—Off Johnson, 8 in 8 innings (none out in 9th;) Marberry, 1 in no inning; Gaston, 9 in 7 innings; Ballou, none in 2 innings. Hit by pitcher—By Gaston, Goslin. Winning pitcher—Ballou. Losing pitcher—Johnson. Umpires—Owens, Dineen and Moriarity.

INDIANS WIN

CLEVELAND, June 20. (AP)—Cleveland made it three out of four from Boston and ten out of fourteen from the eastern clubs today when it defeated the Red Sox in a pitcher's battle, 1 to 0. While Heimach, pitching his first game for Boston, allowed eight hits and passed four, he was stingy in the pinches, Cleveland having eleven ment left on bases. The Indians scored the only run of the game in the second inning.

Boston had runners on third and first with two out in the ninth, but Bischoff, pinch hitting for Heimach, struck out. The score:

BOSTON	AB	R	H	O	A
Haney,3b	3	0	1	0	2
Flagst'd,cf	3	0	0	0	0
Todt,1b	4	0	0	17	0
Regan,2b	4	0	0	3	2
Jacobson,rf	4	0	1	0	0
Fitzger'd,lf	3	0	1	2	0
Rigney,ss	4	0	2	1	8
Gaston,c	4	0	1	2	1
Heimach,p	2	0	1	0	4
Bratcha,x	1	0	0	0	0
Bischoff,xx	1	0	0	0	0
Totals	33	0	7	24	17

CLEVELAND	AB	R	H	O	A
Summa,rf	4	0	1	2	0
Spurg'n,2b	4	0	0	0	4
J.Sewell,ss	3	0	2	0	2
Burns,1b	4	0	2	10	3
Speaker,cf	3	0	0	3	0
Myatt,c	4	1	1	4	2
Jamieson,lf	4	0	0	5	0
Lutzke,3b	2	0	2	1	2
Miller,p	4	0	0	3	[illegible]
Totals	32	1	8	27	[illegible]

x—Batted for Fitzgerald in 9th.
xx—Batted for Heimach in 9th.

SCORE BY INNINGS

Boston ....0 0 0 0 0 0 0 0 0—0
Cleveland ....0 1 0 0 0 0 0 0 x—1

SUMMARY

Two-base hits—J. Sewell, Myatt, Lutzke. Sacrifice hit—Flagstead. Left on bases—Boston, 9; Cleveland, 11. Bases on balls—Off Heimach, 4; Miller, 2. Struck out—By Heimach, 3; Miller, 4. Umpires—McGowan and Ormsby. Time of game—1h. 36m.

MACKS MAULED

DETROIT, June 20. (AP)—Detroit Tigers got an even break with Philadelphia in their four-game series by winning today, 8 to 3. The game was marked by nine errors, six by Philadelphia proving especially costly. Blue hit a home run in the fourth inning, scoring Stoner ahead of him. The score:

PHILADELPHIA	AB	R	H	O	A
Bishop,2b	3	0	0	0	1
Cochrane,c	5	1	2	6	0
Lamar,lf	5	0	1	2	0
Simmons,cf	4	0	0	0	0
Dykes,3b	4	0	0	2	3
Poole,rf	3	0	0	1	0
Rommel,p	0	0	0	0	4
Pate,p	0	0	0	0	0
Hauser,1b	4	0	0	12	0
Engle,ss	0	1	0	1	2
Galloway,ss	1	0	1	0	3
Walberg,p	1	0	0	0	0
Hale,rf	3	1	2	0	0
Welch,x	1	0	0	0	0
Wamby,xx	1	0	0	0	0
Totals	35	3	6	24	13

DETROIT	AB	R	H	O	A
Blue,1b	5	2	1	13	1
O'Rour'e,2b	5	0	1	0	4
Manush,cf	5	1	2	2	0
Cobb,lf	4	1	2	1	0
Heilman,rf	3	1	1	1	0
Warner,3b	3	0	0	3	2
Tavener,ss	3	1	1	1	2
Woodall,c	4	1	0	5	0
Stoner,p	2	1	1	1	0
Cooper,p	0	0	0	0	0
Gibson,p	1	0	0	0	1
Totals	35	8	9	27	11

x—Batted for Engle in 6th.
xx—Batted for Rommel in 8th.

SCORE BY INNINGS

Philadelphia ....1 0 0 0 2 0 0 0 0—3
Detroit ....1 0 0 5 0 1 1 0 x—8

SUMMARY

Errors—Dykes, 2; O'Rourke, 2; Cochrane, Hauser, Galloway, Walberg, Blue. Two-base hits—Cobb, Tavener, Galloway. Three-base hit—Cochrane. Home run—Blue. Stolen base—Blue. Sacrifice hits—Warner, Gibson. Left on bases—Philadelphia, 10; Detroit, 7. Bases on balls—Off Walberg, 1; Rommel, 1; Stoner, 5. Struck out—By Walberg, 2; Stoner, 2; Gibson, 2. Hits—Off Walberg, 5 in 4 innings; Pate, none in 1 inning; Cooper, 1 in no inning (none out in 5th;) Rommel, 4 in 3 innings; Stoner, 2 in 4 innings (one out in 5th;) Gibson, 3 in 5 innings. Wild pitch—Rommel. Winning pitcher—Stoner. Losing pitcher—Walberg. Umpires—Evans, Rowland and Hildebrand. Time of game—2h. 8m.

SERAPHS SPLIT DOUBLE-HEADER

Late Rallies Keep Fans on Edge in Both Tilts

Krugs Run Off With Series by Margin of 5 to 2

Jacobs Loses Opening Duel With Baumgartner

(Continued from First Page)

without a struggle in their half of the ninth. After Brazill had grounded out Art Jahn started a rally with a single to center, his third hit of the game. Johnny Mitchell came through with a bingle through Johnson and Jahn took third. Mitchell scampered to second on Rohwer's poor throw to the hot corner. That put the tying and winning runs in position to score and only one out. "Truck" Hannah, who is a tough batter in a pinch was up and it looked as if the Angels would surely tie the count, anyhow. But Baumgartner, after having the count worked to three and two, slipped over a third strike on Hannah to make it two out. "Doc" Crandall, whose relief pitching stopped a Portland rally in the second game, was sent in to bat for E. Jacobs, but his best was a long fly to left that Elmer Smith clutched in the shadows of the stands, so that ended that one.

The Angels had taken their 2-to-1 lead in the second and third innings, scoring once in each frame. In the second Ray Jacobs's single, Brazill's infield out, and Jahn's hit accounted for a run, while Baumgartner's poor throw to first on E. Jacobs's roller, Statz's double over Rohwer's head, and Hemingway's sacrifice fly gave the Angels the third-inning marker.

Portland made its first run off Elmer Jacobs in the third when Johnson singled, took third on E. Smith's hit, and scored on Rohwer's infield out.

The second game, which was limited to seven innings by previous agreement, had just as many thrills as the opener, the Angels overcoming a three-run lead in the sixth to capture the decision.

Ray Lingrel, who started on the mound for the Beavers and was succeeded by Meeker, Payne and Ortman in the hectic sixth, held the Angels helpless for five innings and was riding along on the crest of a three-run lead when the Angels came up in the sixth. Ed Hemingway, batting for Hamilton, grounded out to give an unauspicious opening to the inning, but Statz started something by dropping a dinky hit into right. When Lafayette played deep and didn't hold Statz on first "Jigger" stole second. Staley, after having three wide ones offered him, lifted a sacrifice fly to Rohwer, Statz taking third. Art Weis drove a double down the left-field line and Statz scored. When Lingrel walked Jacobs and hit Brazill to fill the bags, Johnson called in Meeker, who appeared in no less than four games during the series. Art Jahn greeted the Beaver southpaw by driving a single off Lafayette's shins, Weis scoring. Johnson then beckoned George Payne to try his hand at stopping the attack and the former Angel hurler walked Hood, batting for Mitchell, forcing Jacobs in with the tying run. Then followed Fred Ortman, the young Portland left-hander, and the first thing he did was to uncork a wild pitch that allowed Brazill to score with what proved to be the winning run. Elsh made a great running catch of Sandberg's drive to deep center, ending the inning.

The Beavers threatened in the seventh when Lafayette and Red Smith singled off Glazner with two out, but Doc Crandall came to the rescue and retired Pinch-Hitter Doc Protho to end the scare.

The Beavers got to Hamilton for two runs in the first inning, getting off to a good start. After Elsh had walked Ernie Johnson blooped one over third for a double. E. Smith's sacrifice fly to Weis scored Elsh and moved Johnson to third. Rohwer hit a long one to center, but Statz raced back after it and snagged it with one hand. Johnson easily counted after the sensational catch. The Ducks got their other run in the fifth when E. Smith walked, took second on Rohwer's sacrifice, and scored on Lafayette's single over Mitchell's head.

Scores:

PORTLAND	AB	R	H	O	A
Elsh,cf	5	0	1	2	0
Johnson,2b	4	2	3	3	2
E.Smith,lf	3	1	2	3	1
Rohwer,rf	5	0	0	3	0
Lafay'e,1b	3	0	0	9	1
Metz,ss-3b	3	0	1	1	4
M.Smith,ss	3	0	0	2	2
Tobin,c	2	0	0	1	1
Baumg'r,p	4	0	2	0	4
Bagwell,x	1	0	0	0	0
Pro'o,xx-3b	1	0	0	0	1
Berry,c	0	0	0	3	0
Totals	33	3	9	27	16

LOS ANGELES	AB	R	H	O	A
Statz,cf	4	0	1	1	0
Hemin'y,2b	3	0	0	1	5
Hood,rf	4	0	1	2	0
R.Jacobs,1b	4	1	1	17	1
Brazill,3b	4	0	1	0	1
Jahn,lf	4	0	3	1	0
Mitchell,ss	4	0	1	2	5
Hannah,c	3	0	1	2	1
E.Jacobs,p	2	1	0	0	5
Crandall,z	1	0	0	0	0
Totals	33	2	9	27	18

x—Batted for M. Smith in 8th.
xx—Batted for Tobin in 8th.
z—Batted for E. Jacobs in 9th.

SCORE BY INNINGS

Portland ....0 0 1 0 0 0 0 0 2—3
Base hits ....1 1 2 1 0 0 1 1 2—9
Los Angeles ....0 1 1 0 0 0 0 0 0—2
Base hits ....0 2 1 2 0 1 1 0 2—9

SUMMARY

Errors—Baumgartner, 2; Rohwer. Struck out—By E. Jacobs, 1; Baumgartner, 3. Bases on balls—Off E. Jacobs, 5; Baumgartner, 1. Runs responsible for—Baumgartner, 1; E. Jacobs 3. Hit by pitched ball—Lafayette, by E. Jacobs. Home run—E. Smith. Two-base hits—Statz, Baumgartner, Elsh, Hannah, Metz. Sacrifice hits—Hemingway, E. Jacobs. Runs batted in—E. Smith, 2; Jahn, Rohwer, Hemingway. Double play—E. Smith to Lafayette to Johnson to M. Smith to Johnson. Time of game—2h. 17m. Umpires—Moran and Carroll.

PORTLAND	AB	R	H	O	A
Elsh,cf	2	1	0	2	0
Johnson,2b	4	1	1	3	1
E.Smith,lf	1	1	1	3	1
Rohwer,rf	2	0	0	4	0
Metz,3b	2	0	0	0	0
Lafay'e,1b	4	0	2	5	0
Berry,c	3	0	2	1	0
M.Smith,ss	4	0	2	0	4
Lingrel,p	3	0	1	0	0
Meeker,p	0	0	0	0	0
Payne,p	0	0	0	0	0
Ortman,p	0	0	0	0	0
Bagwell,xx	1	0	0	0	0
Prothro,xxx	1	0	0	0	0
Totals	27	3	9	18	6

LOS ANGELES	AB	R	H	O	A
Statz,cf	3	1	2	2	0
Staley,2b	2	0	1	1	1
Weis,rf	3	1	2	2	0
R.Jacobs,1b	2	1	0	5	0
Brazill,3b	2	1	0	1	3
Jahn,lf	3	0	1	1	0
Mitchell,ss	2	0	0	0	1
Sandberg,c	3	0	0	7	0
Hamilton,p	1	0	0	1	0
Hemin'y,ss	1	0	0	1	0
Hood,x	0	0	0	0	0
Glazner,p	0	0	0	0	1
Crandall,p	0	0	0	0	0
Totals	22	4	6	21	6

x—Batted for Mitchell in 6th.
xx—Batted for Metz in 7th.
xxx—Batted for Ortman in 7th.

SCORE BY INNINGS

Portland ....2 0 0 0 1 0 0—3
Base hits ....1 0 0 2 2 2 2—9
Los Angeles ....0 0 0 0 0 4 x—4
Base hits ....1 0 2 0 0 3 x—6

SUMMARY

Error—Sandberg. Innings pitched—By Hamilton, 6; Lingrel, 5 2-3; Meeker, none plus; Payne, none plus; Glazner, 2-3. Credit victory to Hamilton. Charge defeat to Lingrel. At bat—Off Hamilton, 22; Lingrel, 21; Meeker, 1; Glazner, 4. Hits batted—Off Hamilton, 7; Lingrel, 5; Meeker, 1; Glazner, 2. Runs scored—Off Hamilton, 3; Lingrel, 4. Runs responsible for—Hamilton, 3; Lingrel, 4. Struck out—By Hamilton, 6. Bases on balls—Off Hamilton, 6; Lingrel, 1; Payne, 1. Hit by pitched ball—Brazill, by Lingrel. Wild pitch—Ortman. Stolen base—Statz. Two-base hits—Weis, 2; Johnson, Statz. Sacrifice hits—E. Smith, Rohwer, 2; Staley. Runs batted in—E. Smith, Rohwer, Lafayette, Weis, Jahn, Hood. Time of game—1h. 52m. Umpires—Carroll and Moran.

RABBIT PUNCHES

BY PAUL LOWRY

SHADES of November 17, 1924! "Windy" Winsor and Tony Fuente are reported back in harness again. Separated since that day at Culver City over a year and a half ago when Fuente "knocked out" lofty Fred Fulton in advance of any blows, "Windy" and the slick-haired Mexican are said to be ready to take the barriers together. As far as California is concerned such a step marks Fuente's pugilistic death. He was blacklisted for participating in a "dive" fight at Yuma, Ariz., and was only reinstated after heroic efforts on the part of certain individuals. Previous to the Yuma affair the slick-haired Mexican had been mixed up in several weird fistic acts at Mexicali, and his last step comes as the climax to a series of shady doings. In ill odor with the boxing commission since the Culver City flop, Winsor was reinstated about two months ago, but almost immediately lost his manager's license when he is asserted to have slugged a boxing inspector.

* * *

However, Winsor did more for Fuente than any other manager. He made Tony think he was a fighter. "Windy" exerted some sort of a hypnotic influence over the Mexican that made him act like a different man in the ring. "Windy" made him forget the "yellow." In Tia Juana, Juarez, other spots along the border and possibly in the East "Windy" will be able to campaign Fuente. He'll keep him in the running or we miss our guess. He always maintained that Tony was the champion of the world in the gymnasium, and if he could transplant some of it into the ring along with a fighting heart few would wallop the chili picker.

* * *

Now that we are on the subject of Mexicans we might as well keep on going and say something about Bert Colima, the versatile Vernon charmer, who weighs all the way from 150 to 167 pounds, depending on the age, nature and previous condition of servitude of his opponent.

Bert climbs into the ring against Cowboy Jack Willis at Vernon in about ten days hence, and from what we hear of the Cowboy, Bert will need one of those psychoanalyst guys in his corner Bill Henry was talking about recently. Willis has just about murdered all of the middleweights up north, and is a rough, tough guy of the type Bert never did like. He has had around forty battles and over half of them have been knockouts. His 1926 schedule shows he has stopped five out of seven opponents. His record follows:

Dude Martinez, k.o., nine rounds.
Tony Lyons, k.o., one round.
Steamboat Morgan, k.o., five rounds.
Hank Robinson, k.o., nine rounds.
Joe Roche, k.o., nine rounds.
Mickey Rockson, won, ten rounds.
Lefty Cooper, draw, ten rounds.

San Francisco Breaks Even in Twin Bill

SACRAMENTO, June 20. (AP) — The San Francisco Seals and the Sacramento Senators divided a twin bill today, the Seals walking off with the series, four games to three.

San Francisco took a wierd contest at Stockton this morning, 9 to 8, overcoming a five-run lead. In the afternoon contest here, the Senators staged a wild rally in the eighth to score six times and break a 4-all tie, winning, 10 to 4.

Scores:

Morning game:

SAN FRANCISCO	AB	R	H	O	A
Valla,cf	5	2	2	2	0
Mullig'n,3b	3	0	0	3	2
Brower,1b	4	1	3	10	1
Averill,lf	4	1	1	0	0
Jolley,rf-p	5	1	3	0	2
Kilduff,2b	4	0	2	4	4
Taylor,ss	5	1	0	0	4
Agnew,c	3	1	1	8	0
Mitchell,p	3	1	2	0	0
Lang,p	0	0	0	0	1
Connolly,x	1	1	1	0	0
Totals	37	9	13	27	14

SACRAMENTO	AB	R	H	O	A
Kopp,lf	4	0	2	2	0
Monroe,2b	4	0	2	5	3
McLau'n,3b	4	0	2	2	2
Knight,1b	5	1	0	9	0
Cunnin'm,cf	5	1	1	4	1
Koehler,c	4	3	3	3	1
Sweeney,rf	4	1	3	2	0
Pfahler,ss	5	2	3	0	3
Keating,p	0	0	0	0	0
Vinci,p	4	0	1	0	0
C.Can'd,p	0	0	0	0	1
Davis,z	1	0	0	0	0
Osborn,zz	1	0	0	0	0
Totals	43	8	17	27	11

x—Batted for Lang in 7th.
z—Batted for Knight in 9th.
zz—Batted for McLaughlin in 9th.

SCORE BY INNINGS

San Francisco ....1 2 0 0 0 0 2 2 2—9
Base hits ....2 4 1 1 0 1 3 3 0—15
Sacramento ....0 1 0 1 2 4 0 0 0—8
Base hits ....2 2 2 2 4 3 0 1 1—17

SUMMARY

Errors—Mulligan, Brower, McLaughlin, Pfahler. Innings pitched—By Keating, 1 2-3; Mitchell, 5 1-3; Lang, 2-3; Vinci, 6 1-3. Credit victory to Jolley. Charge defeat to Vinci. Runs responsible for—Keating, 3; Mitchell, 5; Lang, 2; Vinci, 3. Struck out—By Mitchell, 5; Vinci, 1; Jolley, 2. Bases on balls—Off Keating, 2; Mitchell, 4; Lang, 1; Vinci, 6; Jolley, 1; C. Canfield, 1. Stolen bases—Monroe, Connolly. Home run—Averill. Two-base hits—Sweeney, Pfahler. Sacrifice hits — Mulligan, 2; Vinci, McLaughlin, Brower. Double plays—Taylor to Kilduff to Brower, 2; Pfahler to Monroe to Knight. Time of game—2h. 30m. Umpires—Goes and Phyle. Passed balls—Agnew, 2.

Second game:

SAN FRANCISCO	AB	R	H	O	A
Valla,cf	4	2	2	0	1
Mullig'n,3b	4	1	2	1	3
Brower,1b	3	1	2	10	1
Averill,lf	4	0	3	2	0
Jolley,rf	5	0	2	1	0
Kilduff,2b	3	0	0	2	3
Taylor,ss	5	0	1	2	4
Vargas,c	5	0	0	5	0
Geary,p	3	0	0	0	2
Suhr,x	1	0	1	0	0
Griffin,p	0	0	0	0	0
Moudy,p	0	0	0	0	0
Connolly,2b	1	0	0	1	0
Totals	38	4	13	24	14

SACRAMENTO	AB	R	H	O	A
Kopp,lf	4	2	2	1	0
Monroe,2b	3	2	1	3	5
McLau'n,3b	4	3	2	4	1
Davis,1b	4	0	1	6	0
Knight,ss	5	0	1	3	4
Koehler,c	4	0	1	5	0
Cunnin'm,cf	3	1	2	3	0
Sweeney,rf	3	1	1	1	0
Martin,p	3	0	1	0	4
Osborn,z	1	0	0	0	0
Kallio,p	0	0	0	0	0
Hoffman,zz	0	1	0	0	0
Totals	34	10	13	27	17

x—Batted for Geary in 8th.
z—Batted for Martin in 8th.
zz—Ran for Osborn in 8th.

SCORE BY INNINGS

San Francisco ....2 0 0 0 0 1 0 1 0—4
Base hits ....3 0 2 0 3 3 0 2 0—13
Sacramento ....0 0 0 2 0 2 0 6 x—10
Base hits ....0 1 3 2 4 1 0 2 x—13

SUMMARY

Errors—Valla, Jolley, Kilduff, Taylor, Vargas, McLaughlin, Cunningham. Innings pitched—By Geary, 7; Martin, 8; Griffin, 1-3. Credit victory to Martin. Charge defeat to Griffin. Runs responsible for—Martin, 4; Geary, 4. Struck out—By Martin, 2; Geary, 3; Kallio, 2. Bases on balls—Off Martin, 5; Griffin, 2; Moudy, 1. Stolen base—Valla. Three-base hit—Kopp. Two-base hits—Brower, McLaughlin, Suhr. Sacrifice hits—Sweeney, Monroe, Averill. Runs batted in—Brower, Averill, 3; McLaughlin, 2; Davis, Knight, 3; Osborn, Kopp. Double plays—Martin to Knight to Monroe; Knight to Monroe to Davis. Time of game—2h. 20m. Umpires—Phyle and Goes.

ADAMS'S STOCK SOARS

Reports From San Bernardino Indicate Johnny in Great Shape for O'Brien Bout Wednesday

Johnny Adams's stock with the gamboleers grows stronger every day as his fight with Tommy O'Brien at the Olympic Auditorium Wednesday night rapidly approaches.

Reports coming in from San Bernardino where Johnny has been training faithfully, all confidently predict that he will spring the biggest sensation of the year Wednesday night.

JOHNNY ADAMS

Adams is being primed to batter into submission the hardest punching lightweight in the country, a man who has not met defeat in Los Angeles in months and months.

It is one of the most important battles of the year because Adams and O'Brien are the only two boxers to defeat Ace Hudkins in the last half year. In fact they are two of the three boxers who ever defeated the wildcat on the Pacific Coast.

The loser of this fight will be virtually knocked out of the picture as a lightweight contender, but the winner will be in line to earn a small fortune.

Matchmaker Joe Levy of the Auditorium has tentatively arranged for the winner to meet "Mushy" Callahan next month and for the winner of that fight to take on Hudkins when he returns from New York.

Both fights are $5000 shots at the very least and you can bet a stovepipe hat that O'Brien and Adams are not going to remain idle with such a prize in view.

The gamboleers have decided that the odds should be about 10 to 8 in O'Brien's favor but one would be surprised to see how many experts are picking Adams to win.

They have it all figured out that if O'Brien is to win it will have to be by a knockout, otherwise he will be worn down and badly battered at the finish by the sturdier Adams.

EAGLES TRIUMPH

Before a crowd of 7000 fans the Pasadena Eagles defeated the Superior Stucco team yesterday at Pasadena by a score of 4 to 2. Doll gathered three hits for the losers. J. Cox's home run with one on featured.

SUPERIOR STUCCO	AB	R	H	O	A
Reis,2b	4	0	0	2	4
Seals,3b	3	0	0	1	4
Stewart,cf	3	0	1	0	0
Williams,lf	3	1	1	2	0
Hughes,rf	3	0	0	0	0
Cates,1b	4	1	2	9	1
Doll,ss	4	0	3	1	0
P.Downs,c	3	0	0	8	0
D.Downs,p	3	0	0	1	2
Totals	30	2	7	24	11

PASADENA EAGLES	AB	R	H	O	A
O.Cox,3b	4	0	1	1	2
Bolz,lf	5	0	2	0	0
Gilles'e,2b	4	1	2	3	4
Ranson,c	4	1	1	6	0
J.Cox,rf	4	1	2	1	0
Burris,1b	3	0	1	13	0
Bapst,cf	4	1	1	2	0
Sterrett,ss	4	0	0	1	2
Bench,p	4	0	1	0	7
Totals	35	4	11	27	15

Superior Stucco ....0 2 0 0 0 0 0 0 0—2
Base hits ....0 3 0 0 0 0 2 0 2—7
Pasadena Eagles ....0 0 0 2 1 0 0 1 x—4
Base hits ....2 0 2 2 1 2 0 2 x—11

Indians Divide Honors With Mission B[...]

SAN FRANCISCO, June [...] The Seattle Indians [...] San Francisco Missions [...] the morning game [...] weakened in the [...] the small end of a [...] Indians were [...] contest until the [...] Lane pounded over [...] sulted in a run. [...]

Morning game:

SEATTLE: Lane,cf; Brady,3b; Calla'an,lf; Sherlock,ss; Muffi,rf; Schwab,1b; T.Bald'n,3b; E.Bald'n,c; Best,p. [figures illegible]

x—Batted for Murphy in [...]. xx—Batted for Ludolph in [...]

Summary: Errors—Callaghan, E. Baldwin [...] —by Christian, 1 1-3 [...]

Afternoon game:

SEATTLE: Lane,cf; Brady,2b; Calag'an,lf; Sherlock,ss; Eldred,rf; Griggs,1b; T.Bald'n,3b; Jenkins,c; Elliott,p; E.Bald'n,x; Huff,xx. [figures illegible]

AL MONROE TIRE SERVICE
METROPOLITAN DISTRIBUTOR FOR KELLY
TRinity 5755
Service Institutions: 918 South Flower St.; 791

ROMBERGER & HETTIG TIRE
HOLLYWOOD DISTRIBUTORS
KELLY-SPRINGFIELD TIRES
HOlly 1909 6001 Sunset Blvd.
Vulcanizing Retreading Tires on

Carl's Tire Shop
Phone THornwall 2428
5718 So. V[...]
Kelly-Springfield

KELLY TIRES ON CREDIT—10 PAYMENTS
BETTER BILT TIRE CO., Authorized
Phone WE. 2202—501 West Washington

MONDAY MORNING.

Amateur-Pro RECORD FIELD IN MIXED PLAY

More Than 450 Stars Start Qualifying Tomorrow

Long Beach Elks Win First Prize at Virginia

Jacobson, Rush Estee Lead at Wilshire

BY BILL WISE

Willie Hunter, California Open champion and the West's prize entry in the National Open event, will make his local going exit in the amateur-professional event at the California club today.

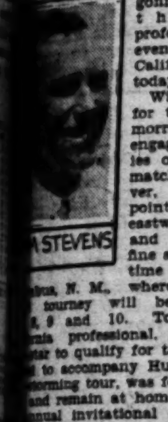

STEVENS

Willie leaves for the East tomorrow and will engage in a series of exhibition matches at Denver, and other points on his eastward journey and will be in fine shape by the time he reaches Columbus, N. M., where the National tourney will be staged, 8, 9 and 10. Tom Stevens, California professional, the second star to qualify for the National, was to accompany Hunter on his barnstorming tour, was forced to decline and remain at home to handle the annual invitational of his club which will get under way with an eighteen-hole qualifying round that will be played either tomorrow or Tuesday.

The amateur-professional event will open tourney week at the California club today, will bring a fine field of local amateurs and professionals and in the best event, scoring should be exceptionally good. Amateurs will be assessed an entry fee of $5 that will also entitle them to play through the invitational tourney. There will be suitable prizes for the amateurs in the mixed event today and the professionals will golf for five cash prizes divided as follows: First, [...]; second, $4; third, $25; fourth, $15; fifth, $10.

With the possible exception of Dr. [...] Hunter, Southern California [...] champion, every good golfer in the vicinity will be included in the record qualifying field expected to number more than 450 players, who will open the invitational proper, tomorrow.

The new tenth hole at California is bound to come in for a lot of favorable comment. Instead of the sand trap that formerly presented an impossible hazard, for shots over the green, a graduated slope invites bold shots, and as a result many more pars are resulting. The new eleventh is also a real hole and will be one of the best featured in the tourney.

[...] E. R. Hurst has wisely named Dick Smith to head the golf committee, a more or less departure from the cut-and-dried tourney body that usually functions on all golf affairs. The new organization, while appointing a tourney committee, will work directly with all golfing affairs and promises to bring about greater harmony and greater efficiency in club affairs.

[...] Pryor, greens chairman, has worked hard, whipping the club in shape for the invitation, and no better course has ever been thrown open to visiting golfers than California.

[...] Coleman, Ray Cawsey and [...] Smith will furnish a decided golfing trio golfically equipped to be found in the way of the best. Coleman and Smith scored in the low 70's yesterday and will be in good in the qualifying play.

An eighteen-hole medal consolation for players defeated in first-round matches and nonqualifiers, will be played Friday and there will be a two-ball mixed foursome tourney Sunday. Entries will be accepted at starting times reserved for both invitations, proper and the mixed foursome event, by phoning the club, [...] 6141, at once. Entries for the amateur-pro event will be accepted at the first tee this morning.

LONG BEACH COPS [...] EVENT

Long Beach Lodge No. 88, B.P.O. Elks, captured a second leg on the Country Club trophy in the association tourney that drew an entry of more than 100 members to the Virginia Club, yesterday. Glendale Lodge No. 1289, won the team low net prize offered by the Urban Golf [...]

[...] the ball sweepstakes, Frank [...], a member of the famous

ROGERS
EXCLUSIVE TAILOR & DESIGNER
Tailored Tailoring Moderate Prices
"JUST SAY—CHARGE IT"
[...] STREET THEATRE BLDG
[...] Hill

[...] STADIUM FRI. NITE AT 8
BOXING

BOXING
TUESDAY NIGHT
JUNE 29TH
VERNON COLISEUM

...ankees, 4 to 3

...'S STOCK SOARS

...n Bernardino Indicate Johnny to be ...be for O'Brien Bout Wednesday

...ck with the gamboleers grows stronger with ...nmy O'Brien at the Olympic Auditorium Wednesday...

Indians Divide Honors With Mission Band

SAN FRANCISCO, June 20. (AP)—The Seattle Indians walloped San Francisco Missions, 8 to ..., the morning game here today ... weakened in the afternoon and ... the small end of a 2-to-1 score. ... Indians were scoreless in the ... contest until the ninth inning ... Lane pounded over a hit ... sulted in a run. Scores:

...CORD FIELD IN MIXED PLAY

...Than 450 Stars Start Qualifying Tomorrow

...Beach Elks Win First Prize at Virginia

...Jacobson, Rush Estee Lead at Wilshire

BY BILL WISE

Amateur-Pro Golf Tourney Opens Invitational Week at California Today

SOLDANI WINS WILSHIRE PLAY

C. L. Soldami, of Lakeside, and Mrs. Ike Wentworth, of Sunset Canyon, finished with an 87-7-80, to win the play off for low net in the invitational two ball mixed foursome tourney, at Wilshire yesterday. Miss Jane Lawson, Wilshire, and Neal Burns, Lakeside, 96-15-81, were second and Miss Helen Lawson and Johnnie Hidge, of Wilshire, with 88-6-82, finished thrid. Mrs. Dan Jones and I. A. Thorson, of Rancho, the fourth couple to tie for the trophy one week ago, were unable to play yesterday.

Wilshire Four Horsemen, finished with a 76 to win Class A low gross. Jules Hayward was second, with an 81. H. S. Stafford, 84-14-70, won Class A low net; A. H. Osborne, 87-14-73, second, and B. E. Smith, C. W. Daley and A. K. Patterson, all 88-14-74, tied for third low net.

B. H. Carlton, Jr., with an 84, led the Class B field. F. Gerken and M. Ycurralde, with 88's tied for second. J. A. Dunaway, 91-18-73, collected first low net. Bert Rose, 93-18-75; C. Cody, 93-18-75 and William Goodrum, 91-16-75, tied for second low net.

Edgar Davis won the Class C low gross prize with a 92. L. A. McMullin, 98, was second. Dr. A. L. Doe, 102-26-76, won first low net; A. J. Steinke, 99-22-7, second, and J. A. Halbert, 100-22-78, third.

FAST FIELD IN HOLLYWOOD PLAY

G. C. Hutcheon finished 4 up to win the match play against par tourney for Hollywood Country Club members yesterday. Dr. R. A. Speicher, even, was second, and H. W. Mosier, C. E. Miller, W. H. Richards and W. H. Parker finished 1 down to tie for third. Fred Schoellers scored a beautiful eagle two on the 435-yard sixth hole.

TREMBLEY STARS AT LAKESIDE

Long George Trembley, one of the most promising golfers in Southern California, playing at the top of his game and out in 54, staged a game rally to come home in 44 and break 100 with a spiffy 98, at Lakeside yesterday. George was golfing for the special benefit of Asa Keyes, Howard Beall, club pro, Roy Kinslow and Jim Horan. Kinslow drew first blood in the fast quintet when he fanned a ball on the first tee. The misplay was excusable and charged directly to little Bruce Bunday—who wasn't there, but who would have interfered with the shot otherwise. As a golf player, according to the fivesome, Asa Keyes is a fine District Attorney. Lakeside was in wonderful shape and drew a fine play—Mrs. Conway Tearle, Mrs. R. A. Walsh and E. S. Dunne, the latter of Santa Barbara, shared celebrity honors for the day—and all reported fine scores.

MIXED FINALS AT WILSHIRE

Miss Thelma Jacobson and Rush Estee defeated Mrs. Harry Belden and Frank Harris, 3 and 2, in one fast semifinals match in the Wilshire two-ball mixed foursome championship for club members yesterday. Mrs. Ted Haas and Dr. H. C. Humes won from Mrs. H. C. Humes and Dr. W. O. Butler, 1 up, and will meet Miss Jacobson and Rush Estee for the club championship next Sunday.

MANY EVENTS AT GIRARD CLUB

Henry Rivers scored an 81-16-65 to win first low net in the Fancy Costume Golf tourney of the "38" club at Girard, yesterday. Nairn Rivers won the second net trophy with 96-30-66. Bob Lytle was third with 88-20-68.

Jack Hunsaker won the blind bogey, 102-24-78. Marion Kyle, after missing seventeen shots, turned in a card of 137 for the honesty prize. Carter W. Elliott, with 75-12-63 won the first visitor's prize; Earl Brown, 78-12-66, was second and Zeb Terry, former big-league baseball star, was third, 85-18-67. Willis Durst won the prize for the best costume.

LOCAL PROS AT FOX HILLS

"Wee" Willie Hunter, professional at the Brentwood Country Club, and Chick Fraser, pro at Midwick, have both been made directors of the recently organized Fox Hills Country Club, it was announced. The new club's advisory board is composed of H. Arden, G. A. Klein, of golf-seed fame, and Alton L. Bean, civil engineer and surveyor. All of these men are also on the membership invitation committee, which includes Mayor Cryer, Ad Frankel, S. T. Allen and Edward G. Betts.

VETERANS' CRICKET TEAM IN VICTORY

The British War Veterans' cricket team trimmed Santa Barbara, 131 to 34, in a fast tilt here yesterday. The Veterans jumped into the lead at the start and never get behind. Gilman and Hoyle starred for the winners while Tye and Flint were the big noises for Santa Barbara.

BRAVES BEAT COLLEGIANS

ALBANY (N. Y.) June 20. (AP)—The Boston National League team defeated a team of college players in an exhibition game here, 6 to 2. Score:

	R.	H.	E.
Boston	6	10	1
College Stars	2	5	5

Hartnett, Graham and Gibson; Emer, Dwyer and Boyd.

LEADERS IN COAST LOOP

LEADING BATTERS

	G.	A.B.	H.	P.c.
Boone, Missions	74	276	111	.402
Griggs, Seattle	39	111	43	.387
Arlett, Oakland	67	239	92	.385
Averill, San Francisco	63	2[illegible]4	75	.350
John, Los Angeles	57	1[illegible]9	69	.347

HOME RUNS

Boone, Missions	18
Arlett, Oakland	13
E. Smith, Portland	13
R. Jacobs, Los Angeles	11
Rohwer, Portland	10

STOLEN BASES

Kerr, Hollywood	17
Swanson, Missions	16
Lane, Seattle	15
Mitchell, Los Angeles	14
Callaghan, Seattle	13

PITCHERS

	W.	L.	P.c.
Hulvey, Hollywood	8	1	.889
Crandall, Los Angeles	9	2	.818
Elliott, Seattle	15	5	.750
Cole, Missions	12	5	.706
E. Jacobs, Los Angeles	9	4	.692

(Compiled by Leo Moriarty.)

Jack Petticord Victorious in Race at Ascot

Jack Petticord, driving Ted Simpson's Chrysler Special, was the winner of yesterday afternoon's main event at the Ascot Speedway's fracas, and, while Petticord had the race on ice as early as the fifth lap, there were enough intervening thrills to keep the spectators gasping for breath and trying as desperately to see in three directions at once as a kid at a circus.

While Simpson sat on the top rail of the infield fence and nursed a badly swollen hand, Petticord piloted the Chrysler through four laps, eating the dust of Lou Moore, who was out in front in his Miller Special. Then, just after the bunch had roared past the grand stand, Moore started to skid and wound up against the inside fence at the south turn. He waved that he was all right, but the Chrysler had swept into the lead, with Don Ostrander, Speed Hinkley and Pop Evans trailing. From then until the finish Petticord was out in front.

It was in the eighth lap of this race that Mel Keneley, in his white go-fast, lost control on the north turn and crashed through the fence, doing no damage to himself, but badly mangling his car.

The events and place winners of the afternoon were as follows:

One lap—Italian Victory Cream Dash—Mel Kenaly, first; Lou Moore, second; Speed Hinkley, third. Time, :34.

Five-lap Banning Invitational—Nick Guglielmo, first; Jack Heisler, second; Herman Schurch, third. Time 3:50.

Five-lap El Monte Invitational—Alec Pabst, first; Pat Murray, second; Jack Mistopha, third. Time, 2:52.

Fifteen-lap Huntington Park Sweepstakes—Lou Moore, first; Speed Hinkley, second; Don Ostrander, third. Time, 8:33.

Seven-lap Pasadena Invitational Final—Jack Heisler, first; Alec Pabst, second; Jack Mistopha, third. Time, 3:57.

Ten-lap Hollywood Consolation—Jack Petticord, first; Russel Garnant, second; Harry Howard, third. Time, 5:36.

Fifteen-lap Riverside Sweepstakes—Jack Petticord, first; Speed Hinkley, second; Bert Spencer, third; Don Ostrander, fourth.

COMMERCIALS WIN

The Commercial Club won from the Pacific Electric yesterday in a Major Industrial League game making three wins out of three played with the strong Pacific Electric nine. Scott lead the slaughter for the clubmen, getting four out of five, one of which was a long home run over the clubhouse in centerfield. Lorenson also hit a home run. Bob Lugo, Commercial pitcher, hit three out of three, and had an easy time holding the hard-hitting Pacific Electric team in check. The score:

COMMERCIAL CLUB	AB	R	H	O	A	PACIFIC ELECTRIC	AB	R	H	O	A
Young,lf	5	0	2	2	0	Ball,1b	4	1	2	9	0
Davidson,rf	4	1	2	1	2	Moore,lf	3	0	1	3	0
Scott,ss	5	1	4	3	1	Prost,cf	3	0	0	1	1
Carrillo,cf	5	0	2	1	0	Bouett,ss	3	1	1	2	4
Ames,1b	4	0	0	7	0	McClain,c	4	0	1	5	3
Lorenson,2b	4	1	1	2	1	Bedell,2b	4	0	1	3	2
McAlp's 3b	3	2	1	0	1	Stahl,rf	4	0	0	0	1
Harris,c	2	2	1	9	0	Brown,3b	4	0	0	1	1
B.Lugo,p	3	1	3	0	1	Lane,p	1	1	0	0	2
Goodman	1	0	0	0	0	Stube,p	2	0	0	0	0
Totals	35	8	17	24	6	Totals	32	3	6	24	14

SCORE BY INNINGS

Commercial Club ....1 1 0 0 1 4 1 0— 8
Base hits ....4 3 0 1 1 6 1 1—17
Pacific Electric ....0 0 2 0 1 0 0 0— 3
Base hits ....1 0 1 0 2 1 0 1— 6

ECHO WINS LONG GAME

The Echo Athletic Club punched across a run in the twelfth inning yesterday and trimmed the Mission Soap team, 6 to 5, in a classy game at Echo Park. Felix, Echo first baseman, crashed out three hits. Nance starred in the pitcher's box. The score:

MISSION BELL SOAP	AB	R	H	O	A	ECHO A.C.	AB	R	H	O	A
L'Franke,ss	5	2	1	2	0	Waffles,ss	4	2	1	3	4
Wheeler,1b	6	0	1	13	0	Rock 3b	6	0	0	0	3
Truehill,2b	6	0	0	1	4	Felix,1b	5	1	3	14	6
Herman,lf	6	0	1	3	0	Leff,lf	6	0	0	1	1
Sailor,rf	3	0	0	0	0	Lorenzi,rf	4	0	1	2	0
Heyer,cf	2	1	1	0	0	Zoby,cf	6	0	1	0	0
Schulke,p	5	0	0	0	4	Mazzeo,2b	5	2	1	1	1
Chaves,3b	4	0	0	3	0	Karl,c	5	0	2	14	1
Geyer,c	4	1	1	13	4	Nance,p	5	0	2	1	4
Padicks,lf	3	1	0	1	0	White,rf	1	1	0	0	0
Montg'y,cf	4	0	1	0	0						
Totals	48	5	6	34	15	Totals	47	6	11	36	14

SCORE BY INNINGS

Mission Bell Soap..0 1 1 0 0 0 1 0 1 1 0 0— 5
Base hits ....1 1 1 0 1 1 1 0 0 0 0 0— 6
Echo A.C. ....2 0 0 0 1 1 0 0 0 1 0 1— 6
Base hits ....3 1 1 0 0 2 0 1 1 1 1 0—11

MARKETERS NOSED OUT

Belvedere's ball club won a 10-to-9 game from the Grand Central Market yesterday. Lefty Salber tripled in the tenth inning to win his own game. The score:

G. C. MARKET	AB	R	H	O	A	BELVEDERE A. C.	AB	R	H	O	A
Negi,lf	5	1	1	2	0	Salber,p	6	1	5	1	1
Matsuda,c	4	0	0	6	0	Bert,3b	5	1	0	0	3
W.Ha'to,3b	5	2	2	3	2	Barnett,ss	3	1	0	1	2
Iwanaga,ss	4	3	2	1	4	Vallon,cf	5	2	3	0	0
Tokey,cf	5	1	2	4	0	Swedo,2b	4	2	2	2	3
Tani,rf	5	0	0	1	0	Tusney,lf	3	2	1	0	0
D.Ha'to,1b	4	1	1	8	0	Thirlot,1b	4	1	0	12	0
Toda,2b	4	1	0	4	2	Eddo,c	5	0	1	13	0
Shino,p	4	0	2	0	0	Harrison,rf	3	0	0	1	0
Totals	40	9	10	29	9	Totals	36	10	12	30	9

SCORE BY INNINGS

Grand Central ....0 3 1 0 0 1 1 1 0 2— 9
Base hits ....0 2 1 0 0 1 2 1 0 3—10
Belvedere A. C. ....0 0 0 3 1 0 6 3 0 3—10
Base hits ....0 0 1 2 2 0 1 2 1 3—12

BELVEDERE WINS

Despite a rally in the closing innings that netted six runs, the Brunswick Drug Company ball team lost to the Belvedere Plumbers, 10 to 6, at Belvedere yesterday. Wadler and Watkins of the winners, each got two hits. The score:

BRUNSWICK CO.	AB	R	H	O	A	BELVEDERE CO.	AB	R	H	O	A
Vatcher,2b	4	2	1	2	2	Waddler,ss	5	2	2	1	3
King,c	4	0	0	7	1	Johnson,3b	5	1	1	2	3
Hunter,ss	5	0	1	1	2	Karst,1b	3	2	1	11	0
Pronto,cf	5	0	0	1	6	Dabke,cf	4	2	1	2	0
Walden,p	5	1	1	0	1	Watkins,c	4	1	2	6	1
Barry'n,lf	3	2	1	2	0	P.Koetz,lf	4	0	1	3	1
Simmons,3b	4	1	1	1	3	W.Koetz,p	2	0	1	0	2
Leffer,1b	4	0	0	9	1	Smith,2b	2	0	1	1	2
Mack,rf	4	0	1	0	0	Ferris,rf	3	1	1	1	0
						Chamb'n,rf	1	1	1	0	0
Totals	38	6	6	24	11	Totals	33	10	12	27	13

SCORE BY INNINGS

Brunswick Co. ....0 1 0 0 0 1 1 2 1— 6
Base hits ....0 1 0 1 0 1 0 2 1— 6
Belvedere Co. ....2 6 0 0 0 0 1 1 x—10
Base hits ....3 4 0 1 0 1 1 2 x—12

PIRATES BLANKED

Pitcher Egan hurled the Elysian Park team to a 6-to-0 victory over the Palo Verde Pirates at Elysian Park yesterday.

ELYSIAN PARK	AB	R	H	O	A	PALO VERDE	AB	R	H	O	A
Nigro,ss	5	0	1	0	3	Tontes,lf	4	0	0	1	0
Perino 3b	4	0	0	2	3	Toren,rf	4	0	1	0	0
Gotto,2b	4	0	0	3	1	E.Soto,3b	4	0	0	1	1
Roger,c	4	0	0	10	1	Ramirez,c	4	0	0	13	1
Tooty,cf	4	2	1	2	0	Chito,1b	3	0	0	6	1
Terando,lf	2	1	0	0	0	Gallindo,2b	3	0	1	4	1
Tynan,1b	4	1	2	10	0	Soto,ss	3	0	1	2	3
Merlo,rf	4	1	1	0	0	Valdez,p	3	0	0	0	0
Egan,p	3	0	1	0	5	Flores,cf	2	0	0	0	0
Al,lf	1	1	1	0	0						
Totals	36	6	7	27	13	Totals	30	0	3	27	7

SCORE BY INNINGS

Elysian Park ....0 3 1 0 0 0 0 2 0—6
Base hits ....1 2 2 0 0 0 0 2 0—7
Palo Verde ....0 0 0 0 0 0 0 0 0—0
Base hits ....0 1 0 1 0 1 0 0 0—3

TIGERS COP GAME

The Brooklyn Tigers defeated St. Columkill baseball team yesterday by a score of 6 to 4. The score:

BROOKLYN TIGERS	AB	R	H	O	A	COLUMKILL	AB	R	H	O	A
Villalo's,ss	5	1	2	1	1	Bellfo'n,c	4	0	0	10	4
Lemos,3b	5	0	1	1	0	Derr,3b	4	1	0	1	1
J.Lopez,lf	5	1	1	0	0	Driscoll,1b	4	2	1	1	5
Jimenez,2b	4	1	1	4	2	Mathews,2b	4	0	0	1	3
Nunez,1b	4	1	1	5	2	Patter'n,ss	4	1	1	1	1
Palmero,cf	4	0	0	0	0	C.Sulli'n,lf	4	0	0	2	2
Smith,p	4	0	1	1	1	Grimes,rf	4	0	1	0	0
Motty,rf	2	1	1	0	0	L.Sulli'n,cf	4	0	0	0	0
M.Lopez,c	4	1	2	10	1	Unger,p	4	0	0	1	1
L.Nunez,rf	3	0	0	0	1	Pinky,rf	3	0	1	0	0
Totals	40	6	10	22	7	Totals	39	4	4	17	17

SCORE BY INNINGS

Brooklyn Tigers ....1 3 1 0 0 1 0 0 0— 6
Base hits ....3 3 1 0 0 1 1 0 1—10
St. Columkill ....0 0 0 1 2 0 0 1 0— 4
Base hits ....0 0 0 1 1 1 0 1 0— 4

MERMEN SHATTER RECORDS

Two World's Marks Hung Up by Swimmers in Meet at Honolulu

HONOLULU, June 20. (AP)—Two world's records spurted from the waters of the memorial tank here last night when Warren Keoloha shattered the 100-meter backstroke and the Japanese team lowered the 800-meters relay event in the international swimming meet between Japan and Hawaii. Kealoha, Honolulu aquatic star, was clocked in 1m. 11 2-5s., bettering the old mark of 1m. 12 3-5s., held jointly by himself and Johnny Weissmuller of Chicago. The Japanese relay squad negotiated the 800 meters in 9m. 44s., flat, as compared to the American record of 9m. 52s. and the Olympic games mark of 9m. 59s. Japan won the meet.

Matsuo Takaishi, regarded as the fastest swimmer in Japan, stroked the 100 meters free-style in 59 2-5s. to win that event, and followed it with a brilliant victory in the 200-meters free-style race. In the latter event he was timed in 2m. 19 2-5s.

PUENTE TEAM LOSES

Whiting Mead's ball club has finally hit its stride and by virtue of a 6-to-2 victory over Puente yesterday on the latter's diamond, goes into a third-place tie with the vanquished team. The score:

WHITING-MEAD CO.	AB	R	H	O	A	PUENTE	AB	R	H	O	A
Hall,2b	5	1	1	3	2	Biscar,ss	5	1	1	0	1
Lohbeck,ss	4	1	2	1	3	Dudderer,c	5	0	1	11	0
Calter,1b	4	1	1	13	0	King,3b	3	1	1	0	3
Woodw'd,lf	5	1	1	0	1	Wilkins,1b	5	0	1	13	0
Felker,3b	5	1	2	2	6	Robbins,cf	4	0	0	2	0
Gould,cf	4	1	2	1	0	Maxson,2b	4	0	0	2	1
M'Mul'n,rf	1	0	0	0	0	Paden,lf	4	0	0	0	0
Howard,rf	3	0	0	0	0	Kelly,rf	4	0	2	0	0
Cross,c	4	0	0	6	0	Perritt,p	4	0	0	1	4
Reiger,p	2	0	0	1	0	Chaffey,x	1	0	1	0	0
Totals	36	6	9	27	12	Totals	39	2	7	27	9

x—Batted for King in ninth.

SCORE BY INNINGS

Whiting-Mead Co. ....0 0 0 0 0 2 3 0 0—6
Base hits ....0 0 0 1 0 3 4 1 0—9
Puente ....1 0 1 0 0 0 0 0 0—2
Base hits ....1 1 1 0 0 1 2 0 0—6

EAGLE ROCK BEATEN

Eagle Rock's ball club dropped a 5-to-1 contest to the Kant-Skore Pistons at Glendale yesterday. McIsaac's pitching and hitting and fielding of Evans and McDermott featured. The score:

KANT SKORE	AB	R	H	O	A	EAGLE ROCK	AB	R	H	O	A
McDer't,cf	4	1	1	6	1	B.Rennie,rf	4	0	1	2	0
Rosselle,ss	5	1	2	3	2	Chappe ss	4	1	0	1	2
Acquilar,rf	5	0	2	1	0	A.Acosta,3b	4	0	1	0	2
Evans,2b	5	1	3	1	1	Zuniga,2b	4	0	0	1	0
Tipton,1b	4	0	2	7	0	Brans'e,lf	4	0	1	3	0
Pusich,3b	5	0	2	0	1	Fir,cf	4	0	0	1	0
Rotea,c	5	0	1	4	0	M.Aco'a,1b	4	0	1	12	0
McIsaac,p	4	2	2	2	1	Whitty,c	3	0	0	5	1
Zulch,lf	4	0	1	3	0	Kouts,p	3	0	0	2	0
						Smith,p	0	0	0	0	0
Totals	41	5	16	27	7	Totals	34	1	4	27	5

SCORE BY INNINGS

Kant-Skore Pistons ....2 0 1 0 0 1 0 1 0— 5
Base hits ....2 0 3 2 1 2 2 2 2—16
Eagle Rock ....0 0 0 0 0 0 0 0 1— 1
Base hits ....0 0 1 1 0 0 0 1 1— 4

DETROIT BLANKS MARINES

Sanders hurled a three-hit game yesterday and the Detroit ball team defeated the San Diego Marines, 3 to 0, at San Diego. Sanders was the whole show. Evans, Detroit outfielder, got two hits. The score:

DETROITERS	AB	R	H	O	A	S. D. MARINES	AB	R	H	O	A
Carson,ss	5	0	0	2	6	Manson,3b	4	0	0	2	3
Minch'r,2b	2	0	0	1	1	Groff,2b	1	0	1	3	1
Hunter,2b	3	0	0	2	3	Nelson,lf	3	0	0	2	0
Frick,3b	4	1	1	1	1	Doud,cf	3	0	0	1	1
Evans,rf	3	1	2	2	0	Valby,1b	3	0	1	6	1
Edwards,lf	3	1	1	1	0	Miller,rf	2	0	0	0	0
Hughes,cf	3	0	0	0	0	Moulton,c	3	0	0	10	0
Turner,1b	3	0	1	7	1	Kamps,ss	3	0	0	3	4
Baker,c	3	0	0	11	1	Hoover,p	3	0	0	0	1
Sanders,p	3	0	0	0	1	Pratt,rf	0	0	0	0	0
						Davis	1	0	1	0	0
Totals	32	3	5	27	13	Totals	26	0	3	27	11

SCORE BY INNINGS

Detroiters ....2 1 0 0 0 0 0 0 0—3
Base hits ....2 2 0 0 0 1 0 0 0—5
San Diego Marines........0 0 0 0 0 0 0 0 0—0
Base hits ....1 0 0 0 1 0 0 0 1—3

CALIFORNIA BANKERS COP

The California Bank baseball team handed the Pacific National Bankers a 6-to-2 beating in a fast game at Maier Park yesterday. The California men shut out their opponents until the seventh inning. Score:

CALIFORNIA BANK	AB	R	H	O	A	PACIFIC NATIONAL	AB	R	H	O	A
DeMan'l,2b	4	1	1	6	1	F.Grace,cf	5	0	2	0	0
Cochran,lf	4	2	3	3	0	Mann,2b	4	0	0	3	1
Soule,1b	3	0	1	6	0	Ott,ss	5	0	1	0	5
Nolan,p	5	0	1	1	3	Smith,1b	5	0	0	14	0
Campbell,3b	4	0	1	1	3	Crede,lf	3	0	0	1	0
Schroeder,c	3	1	1	7	1	H.Grace,3b	2	0	1	0	1
Worden,ss	3	1	1	2	3	Burres,rf	4	1	1	1	0
Flow rf	4	0	1	1	0	Swensen,c	4	1	1	8	4
Johnson,cf	4	1	2	0	0	Lang,p	4	0	1	0	3
Totals	34	6	12	27	11	Totals	36	2	7	27	14

SCORE BY INNINGS

California Bank ....0 1 0 0 2 0 2 1 0— 6
Base hits ....1 2 1 0 2 1 2 2 1—12
Pacific National ....0 0 0 0 0 0 0 2 0— 2
Base hits ....0 1 1 1 2 0 1 2 0— 8

SOUTHWEST CLUB AHEAD

The Ernst Athletic Club baseball team went down to a bitter 14-to-5 defeat at the hands of the Southwest Athletic Club in a slugging contest at Eighty-third and Vermont yesterday. The winners got nineteen hits. The score:

ERNST A.C.	AB	R	H	O	A	SOUTHWEST A.C.	AB	R	H	O	A
Hendrys,lf	3	1	0	2	0	Chapin,ss	6	1	4	0	4
Webb,cf	3	1	0	2	1	Mutch,3b	6	2	1	1	3
Logo,1b	3	0	1	3	1	Whiting,c	6	2	2	12	1
Kerwin,2b	4	0	0	7	2	Messer,2b	5	2	2	1	2
Tipton,c-p	4	1	0	1	1	Molitor,1b	5	2	2	7	3
Hofset'r,ss	4	1	0	3	3	W.Wat's,cf	6	0	3	3	0
Aqui'r,p-lf	4	1	3	0	1	Coggan,rf	5	1	0	0	0
Leroy 3b	4	0	1	2	2	Stevens,lf	6	2	1	1	0
Earnest,c	2	0	0	4	0	B.Wat'n,p	5	2	4	1	1
Pande'r,c	2	0	0	3	1						
Totals	31	5	5	27	12	Totals	50	14	19	27	14

SCORE BY INNINGS

Ernst A.C. ....2 0 0 1 0 0 0 0 2— 5
Base hits ....0 2 0 1 0 0 0 1 1— 5
Southwest A.C. ....0 0 6 7 1 1 2 0 3—14
Base hits ....2 1 1 5 2 1 3 1 3—19

SOX-COLTS DIVIDE

The L. A. White Sox and Pirrone Colts split a double-header at White Sox Park yesterday, the Sox taking the first game, 11 to 5, with the Colts winning, 5 to 4, in a twelve-inning second contest. Adams and Riddle of the Sox, each got four hits during the day. The scores:

First game:

PIRRONE COLTS	AB	R	H	O	A	L. A. WHITE SOX	AB	R	H	O	A
Tuckerr,3b	5	0	1	2	1	Riddle,ss	4	1	3	0	3
Davidson,rf	4	0	2	0	0	Fagen,2b	4	0	0	3	1
Pirrone,p	3	0	1	0	1	Savage,lf	5	2	2	3	1
Hannah,cf	3	0	0	3	0	Pullen,c	4	2	1	8	1
Thomas,c	3	0	1	4	4	Evans,p	4	2	2	0	3
Avanseno,lf	4	1	0	2	0	Adams,1b	5	2	3	11	0
Rodax,ss	3	2	0	2	2	Wilson,cf	4	2	1	1	0
Kirkl'd,1b	3	1	1	7	0	Walker,3b	3	0	1	1	0
Morales,2b	3	1	1	4	1	A.J'nson,rf	3	0	0	0	0
Johnson,p	1	0	0	0	0						
Totals	32	5	6	24	9	Totals	36	11	13	17	9

SCORE BY INNINGS

Pirrone Colts ....0 0 0 0 0 0 1 0 4— 5
Base hits ....1 0 2 0 0 0 1 0 2— 6
L. A. White Sox........0 0 0 6 5 0 0 0 x—11
Base hits ....0 1 0 4 6 1 1 0 x—13

Second game:

PIRRONE COLTS	AB	R	H	O	A	L. A. WHITE SOX	AB	R	H	O	A
Tucker,3b	5	0	1	1	3	Riddle,ss	6	1	1	1	5
Pirrone,cf	6	1	2	1	0	Fagen,2b	5	2	0	3	6
Rodax,ss	5	0	1	0	1	Savage,lf	5	1	0	0	0
Hannah,cf	5	1	1	3	0	Pullen,c	4	0	2	11	1
Avanseno,lf	4	1	1	0	0	Adams,1b	4	0	1	13	0
Kirkl'd,1b	6	1	2	15	0	Wilson,cf	5	0	1	3	0
Morales,2b	5	0	0	3	4	Walker,3b	5	0	0	1	3
Smith,c	1	0	0	2	1	A.Jo'nson,p	5	0	0	2	1
Parden,p	5	0	1	0	3	Foley,rf	5	0	1	3	1
Thomas,c	3	1	2	11	3						
Totals	45	5	11	36	15	Totals	44	4	6	36	17

SCORE BY INNINGS

Pirrone Colts ......0 0 0 3 0 1 0 0 0 0 0 1— 5
Base hits ....0 0 1 3 1 2 0 1 1 1 0 1—11
L. A. White Sox....1 0 0 1 0 2 0 0 0 0 0 0— 4
Base hits ....1 0 0 0 0 3 0 0 1 0 1 0— 6

CREWS START FINAL DRIVE FOR POUGHKEEPSIE EVENT

NEW YORK, June 20. (AP)—Oarsmen of ten institutions representing three widely separated sections of the country go into the final preparatory drive this week for the year's blue ribbon college championships — the national intercollegiates at Poughkeepsie, June 28, and the Harvard-Yale classic at New London, next Friday, June 25.

With the preliminary competitive tests completed, Yale stands out as the favorite over Harvard while Washington, champion of the Far West, and the Naval Academy, winner of the event last year, are figured as the best of the record array of eight crews entered in the Poughkeepsie varsity race.

Yale's real power is something of a mystery, for the blue has had only one race, barely beating Pennsylvania in that, but Harvard has displayed nothing startling, beating Princeton and Cornell, but losing to the Navy and dividing two races with Massachusetts Institute of Technology. The crimson also is under the handicap of a midseason coaching shift, brought about by differences between the former mentor, Ed Stevens, and the oarsmen.

The record of the Poughkeepsie varsity crews in their preliminary races follows:

Navy—Defeated Pennsylvania, Syracuse, Harvard, Cornell and M. I. T.

Washington—Defeated California and Princeton.

Pennsylvania—Defeated Princeton, Columbia (twice,) Harvard, Syracuse and M. I. T.; lost to Yale and Navy.

Cornell—Defeated California and M. I. T.; lost to Navy and Harvard.

Columbia—Defeated M. I. T.; lost to Yale, Pennsylvania (twice,) and Princeton.

Syracuse—Lost to Navy and Pennsylvania.

California—Lost to Washington and Cornell.

Latzo Battle With Harmon on Tomorrow

NEW YORK, June 20. (AP)—Top-lining the week's card of bouts in various metropolitan rings will be the 147-pound championship contest between Pete Latzo of Scranton, Pa., newly crowned ruler of the welterweight division, and Willie Harmon, rugged New York contender, at Dreamland Park, Newark, N. J., Tuesday night.

On Thursday night Mickey Walker, recently dethroned welterweight champion, will inaugurate his comeback campaign at Madison Square Garden by meeting the outstanding contender in the division, Joe Dundee, of Baltimore. This contest is scheduled for ten rounds and Latzo is morally bound to face the winner sometime this summer.

Sergeant Sammy Baker, Mitchell Field doughboy, meets Meyer Cohen in the main event at the Queensboro, Tuesday night, in a ten-rounder supported by a cast including Johnny Leonard of Allentown, Pa., vs. Joe Malone of St. Paul, and Emil Paluso of Salt Lake City vs. Joey Ross of Buffalo, in ten-round affairs.

COAST NET TEAMS TO MEET SOON

Annual Doubles Championships Start at Tennis Club July 2

William M. Johnston, the mighty atom of tennis, and his partner, Clarence Griffin of San Francisco, will be in Los Angeles within the next two weeks to defend their Pacific Coast doubles championship at the Los Angeles Tennis Club. Wynn Mace, secretary of the Southern California Tennis Association, announced yesterday that the tournament will start July 2, next, and continue for three days.

Johnston and Griffin won the championship last year after a bitter three-set match with Walter Wesbrook and Harvey Snodgrass. Johnston yesterday won the State men's singles title from Griffin, 6-2, 6-3, 6-1, at the Berkeley Tennis Club and the two should be in the best of shape by the time the opening round of the Coast championships rolls around.

Probably the strongest doubles team in the South right now is the Harold Godshall-Ralph Sindorf combination, which defeated Zenzo Shimidzu and Takeichi Harada in an exhibition match here yesterday. Godshall exhibited the best tennis of his career against the Japanese. Sindorf, a cool, unruffled player, makes a good complement to his high-strung partner. Their defeat of the two great Japanese players stamps them as one of the outstanding local teams.

HARLEQUIN

England's Greatest—

famed winner of championships—English Amateur (close), Belgian Open, French Professional, Swiss Open, Sussex Professional, Queensland (Australia) Open, Middlesex Professional, Belgian Professional, Pyrenees Open, Northumberland and Durham, and Orange Free State. Get "The Magic Performer from Tee to Green" from your Pro or dealer.

The GAME BALLS COMPANY, Ltd., London. American Sales Office: 1812 Tribune Tower, Chicago
Southern California Distributors
B. H. Dyas Co. Wm. Watson

BEAUTIFUL HAIR
if neglected becomes dull, brittle and lustreless. Restore its original beauty with
Newbro's Herpicide
"The Quality Hair Tonic"

"EVERYTHING FOR BUYERS—BUYERS FOR EVERYTHING"
TIMES WANT ADS

THEN and NOW—

Remember the "wonderful one-hoss shay
That was built in such a logical way?
It ran a hundred years to a day."

The Deacon, you know, passed the word aroun'
"It should be so built that it couldn't break daown:
—'Fur,' said the Deacon, " 't's mighty plain
Thut the weakes' place mus' stan' the strain;
'n' the way t' fix it . . . is only jest
T' make that place uz strong uz the rest.' "

Well, time went on, and the one-hoss shay
Gave ample proof it was built to stay,
"For the wheels were just as strong as the thills,
And the floor was just as strong as the sills,
And the panels just as strong as the floor,
And the whipple-tree neither less nor more,
And the back-crossbar as strong as the fore,
And spring and axle and hub encore."
Indeed, it seemed without a doubt
The darned old thing would ne'er wear out.

It's just like that with a motor car:
You can drive them on—no telling how far.
Motor car makers must've thought of the shay
And decided they'd build automobiles that way;
You drive 'em for miles and "Put 'em through;"
"Spring, tire, axle, and motor, too,
Steel of the finest, bright and blue"—
Wearing 'em out is a hard thing to do.

Now, logic is logic, as the Deacon said,
So figure this out; just use your head:
Why shouldn't you buy a good used car
When it costs so little and goes so far!

Times Want Ads

The Los Angeles Times prints more Want Ads than any other newspaper in the world.

...ELLY ...SPRINGFIELD

ANY tire factory can build tires, but not all tires succeed in achieving a reputation. The reputation of Kelly-Springfield tires is not accidental. It is the natural result of many years of building tires that the car-owner is proud to have on his ...

Kelly-Springfield Tire ... 680 So. Anderson St.

Kelly Self-Adjusting ... manufactured under ... patents, ... tires ...

...MONROE ...E SERVICE ...TAN DISTRIBUTOR FOR KELLY TIRES
TRinity 5755
...: 918 South Flower St.; 761 South Central ...

...ER & HETTIG TIRE SHOP ...LLYWOOD DISTRIBUTORS ...LLY-SPRINGFIELD TIRES
6001 Sunset Blvd. Retreading Tires on Easy Payments

5718 So. Vermont ... "Southwest Distributors" Kelly-Springfield ... ...e Shop ...all 2428

ON CREDIT—10 PAYMENT PLAN ...T TIRE CO., Authorized Distributors ...2202—501 West Washington Street

...OGERS ... Tailoring ... Prices ... SAY CHARGE IT ... THEATRE BLDG.

BOXING FRI. NITE AT 8 ... BOXING TUESDAY NIGHT JUNE 29TH ...ON COLISEUM

CHUCKLES from LIFE

The Fly in the Millennium

IT will be a cold day for the humorists when the millennium comes bursting forth above the horizon. People in other walks of life will doubtless regard it as an occasion for intense rejoicing; no one will have the slightest cause for worry, everyone will devote the golden hours to frolicking and romping and having all sorts of fun, and the cynical city of New York will be able to change its name to Pollyannapolis. But, as I have said, the humorists will be out of luck.

And why?

Well—there are two reasons.

In the first place, the need for mirth-provokers will be removed. The world, of course, will be laughing joyously all the time and will not need the artificial stimulus of an explosive slapstick or a delicate satiric thrust to goad it into a state of merriment. No one will have to read jokes, or listen to humorous lectures, or see comedies in the movies or on the stage. On the contrary, everyone will be so saturated with laughter that the public will find diversion in the most dismal literature and plays. One will hear such slogans as "Learn to frown," and "The voice with the snarl wins." I am quite sure that some enterprising promoter will inaugurate a National Gloom Week.

In the second place, the humorists—even granted that they still have cause for existence—will find nothing to laugh at. The world will be perfect, and perfection is no subject for satire. There will be no prohibition, no Fords, no golf duffers, no crime waves, no divorce scandals, no cold snaps or hot spells, no near-sighted professors or absent-minded old ladies, no highbrows and no lowbrows, no indecipherable time-tables, no Congressmen . . . in short, there will be practically nothing left to kid.

But the humorists—joke-smiths, columnists, movie comedians, after-dinner wits, traveling salesmen and clowns—will have one consolation left. There will always be hell.

ROBERT E. SHERWOOD.

[Copyright Life Pub. Co.]

THE GUMPS

Caught With the Goods

By S[illegible]

GASOLINE ALLEY

Morton's Duties Multiply

The Family Album—Dinner Time

By Gluyas Williams

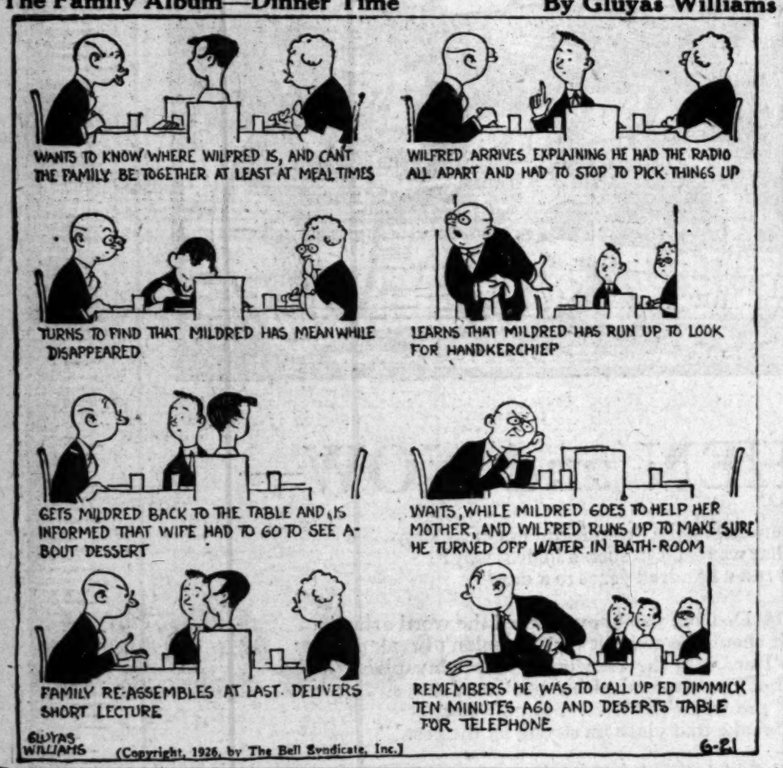

ELLA CINDERS

What About It?

By Bill Conselman and Charlie [illegible]

WINNIE WINKLE, THE BREADWINNER

Familiarity Breeds Consent

By [illegible]

REG'LAR FELLERS

Copyright, 1926, by the Bell Syndicate, Inc. Trade Mark Reg. U. S. Pat. Off.

It All Depends

By Gene Byrnes

MOON MULLINS—

"Birds of a Feather—"

By W[illegible]

HAROLD TEEN

"Putting A Master Mind To Work

By C[illegible]

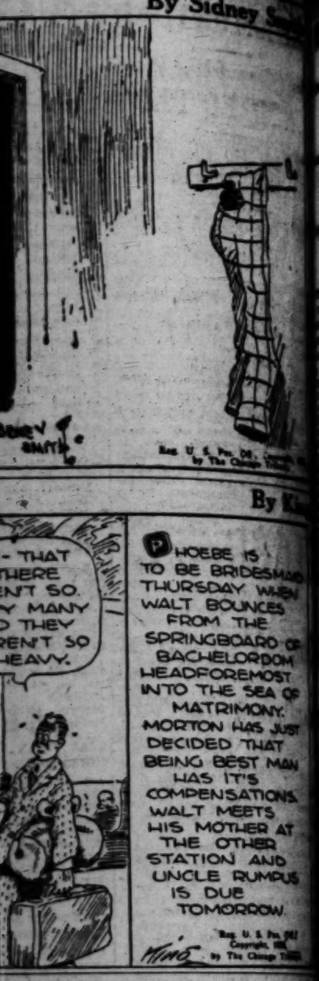

CHANGES RECOMMENDED

Commission Hears Committee Report

Uniformity Urged in State Laws

Will be Submitted to Legislatures

NEW YORK, June 20. (AP)—Raising effective barriers against ...ing changes in the ...ode of virtually every ...n is suggested by ...committee of the ...Crime Commission in its ...to the executive committee ...committee, one of ...in the commission ...to find ways and means ...throughout the ...more uniformity ...codes of the different ...no sweeping changes ...Strengthening of ...laws" in the laws of States where more stringent codes are needed so their penal laws will be as up to date as the laws of other States, was the method suggested.

The report, submitted in its preliminary form, ultimately will be converted into the form of recommendations for use by State crime commissions, legislatures and officials and semiofficial agencies dealing with crime.

Herbert S. Hadley, former Governor of Missouri, is chairman of the prosecution committee which made its report to F. Trube Davison, New York State Assemblyman and head of the commission. Members of the prosecution committee include Dean Roscoe C. Pound of the Harvard law school; Judson Harmon, former Governor of Ohio; Daniel Moody, Attorney-General of Texas; U. S. Webb, Attorney-General of California; Dean John H. Wigmore of the Northwestern University law school; Oscar Ballam of Minnesota, chairman of the American Bar Association, committee on criminal procedure; John Marcus Kavanagh, presiding Criminal Court judge of Cook county, Illinois; Dist.-Atty. J. H. Banton of New York county; Edwin R. Keedy of the University of Pennsylvania law school, and Tyrrell Williams of Washington University, St. Louis.

BOBBED HAIR AND MAKE-UP FAD COPIED FROM FIJIS, SAYS CHIEF

OMAHA (Neb.) June 20. (AP)—Bobbed hair and short dresses are customs American women have borrowed from his people, Ratu Meli Halabogi, native chieftain of the island of Viti Levu of the Fiji group, declared. He is touring America with J. F. Fulton, missionary in the Fiji Islands for thirty-two years.

"In my association with white people I have noticed many changes in their dress," the chief said. "The girls and women used to dress more modestly. Now the girls' dresses are short, the way the dresses of my people are. You have borrowed many customs from us. One of them is bobbed hair. The girls of the Polynesian people have worn their hair bobbed for many years.

"My people with black faces use paint to make them blacker. I notice you people, with white faces, powder them to make them whiter."

ULCERATED STOMACH OF FAMOUS ACTOR RELIEVED

1000 Volcanic Iron Water DID THE WORK

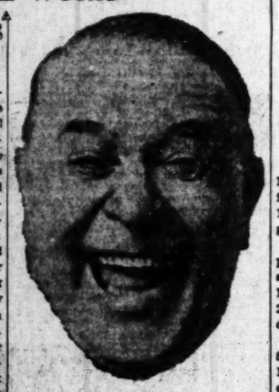

"THE COSO SMILE" OF SAGER MIDGLEY

...D WHAT HE SAYS ABOUT IT

...ago I came to Los An... an engagement at the ... Theatre, almost a physical ... years of Stomach Trou... had recently developed into ... condition. My liver was ... terrible. Still I daily suffered ... severe nausea. Just after com... ... at the early during this en... I was compelled to sit ... the rear of the stage and ... my part. The theater ... Mr. F. L. Newell, seeing ... suggested that I try ... Coso Water, from which ... received the greatest benefit. ... purchased a bottle near ... from the Owl Drug Com... ... that the very first drink ... Coso I felt relief. After ... had only four bottles, I ... that in years and I am ... one of 18 bottles expressed ... the Knickerbocker Hotel, ... where I play my next ... I am anxious to con... ... in order to make ... statement. For many years ... played in various plays be... ... public and have ... over the world and I can ... say that I believe Coso ... Water to be the most wonderful remedy for Stomach and Liver Trouble to be found in this or any other country.

(Signed) SAGER MIDGLEY.

This marvelous product of Mother Earth can be purchased from leading druggists, or

COSO HOT SPRINGS, Inc.

Tel. TUcker 7253 544 So. Hill St.

NOOSE FOR WOLFGANG AFFIRMED

High Court Orders Slayer be Produced July 2 and Execution Date Set

SAN FRANCISCO, June 20. (AP)—Isaac Wolfgang, who has been staving off the hangman since April 26, 1924, is a final step nearer the gallows today.

Wolfgang, who shot a Los Angeles policeman to death when surprised stealing a bottle of milk, will make his last appearance in court July 2, at 10 a.m. for the setting of a new date for his execution.

A minute order of the United States Supreme Court affirming the hanging penalty of the California courts, has arrived here from Washington. The Supreme Court ordered that Wolfgang be produced in court July 2 to have the final date of his execution fixed. Wolfgang now is in San Quentin.

READY FOR COTTON CROP

CORCORAN, June 20. — The new plant of the Globe Cotton Seed Oil Company of Los Angeles, at this place is about complete and also the gin installed at Hanford. The company has indicated its confidence in the future of cotton in Kings county by an investment of approximately $25,000.

HUNT'S PARDON POWER CURBED

Court Rules He May Not Cut Minimum Sentence

Honor Releases Held Without Authority in Arizona

Prison Board Failed to Halt Flow of Paroles

PHOENIX, June 20. (Exclusive)—By unanimous decision of the Supreme Court of Arizona, Gov. Hunt has been advised that, in so far as releases from the State prison are concerned, the quality of mercy must not be strained. The Supreme Court has decided that a minimum sentence is a minimum sentence, not to be changed by any executive action, and that "honor" releases have no authority in the Arizona statutes.

The case in point was one in which Judge Phelps of the Maricopa County Superior Court had placed a fine of $50 on Supt. R. B. Sims of the penitentiary for releasing James Douglas, pugilist, from custody before the expiration of a minimum term fixed by the jurist. This action by the warden was based upon a recommendation of the State Board of Pardons and Parole, made on order by the Governor. Liberation of the prisoner therefore is considered to be in contempt, and the sentence of the lower court is upheld. Mr. Sims recently was promoted by Gov. Hunt to a place on the new State Industrial Commission. Interest attaches to the question whether the loss of $50 should be his or whether the sum should be paid by the "higher-ups."

Throughout the multiplicity of his executive terms, Gov. Hunt has taken personal charge of the State prison, cordially backed by Mr. Sims, who has been warden for all save about four years since Statehood. The Governor early took the position that convicts are "victims of society" and sought ideas on prison reform by many visits to Florence, where he spent week-ends obtaining the viewpoint of "the boys." As a result, pardons came in flocks. According to one Legislator, sometimes a convicted felon got home ahead of the officer who took him to Florence. Hunt's influence obtained, though by a small majority, a popular vote revoking the death penalty in the State. However, it was restored by the district a few years later, after lynch law had been resorted to, following a murder of exceptional atrocity.

The Legislature finally sought to limit the Governor's pardoning prerogative by establishing a Board of Pardons and Paroles, its membership to be the Attorney-General, Superintendent of Public Instruction and an appointee of the Governor. No pardons or paroles should be issued by the executive without recommendation of this board. Naturally, the Governor's influence has been felt whenever one of the official members of the board is well disposed toward the executive. Many pardons and paroles still are given, usually kept secret, in order that the released one may have a new start in life with a minimum of publicity and odium.

Statements made that the Governor, with a complaisant warden, has directed release of "honor" prisoners apparently have been found true, for the Supreme Court declares "the Legislature has not given the power to the Governor of the State to order prisoners in the State prison released on their honor, under any circumstances whatever."

Scores of releases are reported to have been made in the past few years of prisoners who had served less than their minimum terms. It is considered unlikely that the State authorities will direct return of such individuals to the prison. One excuse for the many departures has been that the penitentiary is overcrowded and that the Legislature has refused funds for enlargement.

CLARK MAY MAKE RACE IN ARIZONA

Phoenix Attorney Appears Probability as Republican Nominee for Governor

PHOENIX, June 20.—E. S. Clark of Phoenix, now appears a probability for the Republican nomination for Governor. He had been urged for the Senate, to oppose Ralph H. Cameron in the primaries, but is understood to have been unwilling to leave Arizona even for a Senatorship.

Mr. Clark is a Maine man, born in 1862. In 1882 he was a mill employee at Flagstaff, at the time of the arrival of the Santa Fe at that point. Ten years later, he was admitted to the bar and in 1896 was elected County Attorney of Coconino county. Moving to Prescott in 1902, he was elected County Attorney of Yavapai county. In 1905, he became Attorney General of Arizona, under the Territorial administration of Gov. Kibbey, serving for four years. Of late he has had his home in Phoenix, assisted in the practice of law by two of his three sons. He is a widower.

At all times active in Republican politics, Mr. Clark in 1920 was a strong contender for Republican nomination for the United States Senate. That two additional candidates, Thomas Maddock and J. H. Robinson, entered the primary race caused the loss of the Senatorship by Clark, who fell behind Cameron by about 600 votes.

Mr. Clark is a strong campaigner, a notably effective and witty speaker, with many friends and with an acquaintance that covers the entire State.

BRITISH SONG WRITER ENDS HIS RETIREMENT

LONDON, June 20. (AP)—Bennett Scott, writer of 2000 popular English songs, has emerged from a five-year retirement with three new songs and announces he is tired of hearing nothing but American song writers in British theaters and will try to put Great Britain on the map again in the music halls and theaters. Scott wrote "All the Nice Girls Love a Sailor," "Fall in and Follow Me." Lord Fisher once remarked of Scott: "He is a much greater composer than Wagner because anyone can understand his songs."

STORIES OF LOS ANGELES

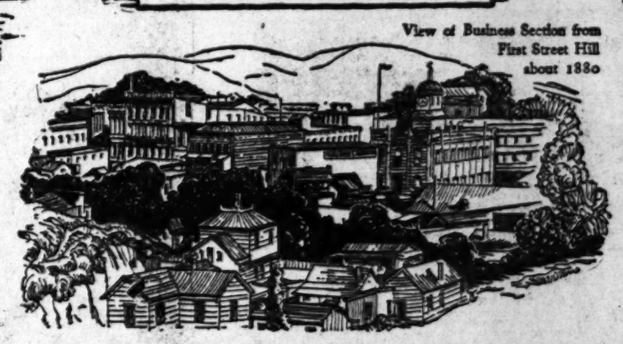

View of Business Section from First Street Hill about 1880

"This Exhausts the Capacity"

"Already 83 of the new lamps are taken and this exhausts the capacity of the machine."
L. A. Newspaper, Sept. 27, 1883

THE "machine" was a new electric generator installed by The Los Angeles Electric Company to meet increased demands for store lights.

In those days there was one electric circuit for the street lights, another for the saloons, and others for the store lights.

When a circuit reached capacity no more lights could be added without additional generating equipment.

Today, the quite general development of interconnection of power lines among electric utilities permits the easy transfer of electric power from one district to another.

Interconnection makes it possible for one electric utility to send surplus power to meet an emergency or shortage on the lines of another company.

The value and efficiency of electric interconnection was clearly shown during the California power shortage of two years ago when surplus electric power generated by Los Angeles Gas and Electric Corporation helped meet the needs of people in other sections of the State.

Los Angeles Gas and Electric Corporation

By Addison B. Day
Vice-President and General Manager

MORE MILES TO THE GALLON

ASSOCIATED GASOLINE — MORE MILES TO THE GALLON

MOTORMATES CYCOL MOTOR OIL — FREE FROM DESTRUCTIVE SULPHO COMPOUNDS.

Sustained Quality Products

ASSOCIATED OIL COMPANY

Before you start, fill from your neighborhood Associated dealer

The Times Free Information and Resort Bureaus

MAIN OFFICE—CORNER FIRST AND BROADWAY

are for the accommodation and benefit of persons seeking interesting routes of travel, desirable hotels, and rest, recreation and recuperation at the seashore or in the mountains. Particulars are furnished by competent attendants and by correspondence to the general public regarding rates and attractions of railroad and steamship lines, hotels and pleasure and health resorts. Descriptive circulars and transportation literature are kept on hand for inspection and distribution. This service is absolutely free.

Make Your Resort and Hotel RESERVATIONS FREE OF CHARGE AT THE

Times Information and Resort Bureau, Times Bldg., Bdwy. at First St., or at the Times Branch Office, Information and Resort Bureau, 621 South Spring St. Telephone MEtropolitan 0700.

"Direct-U"

Have you had difficulty in finding some particular advertised product? Have you had to hunt from store to store to find something you had seen advertised? The Times has established a new department, called "Direct-U," which has collected data about thousands upon thousands of trade-named (advertised) products and stands ready to tell you just where you can find the thing you want. The Times is glad to help its readers and advertisers through this new service—so make free use of it—there is no charge, of course.

All you need do is phone the Los Angeles Times—MEtropolitan 0700—and ask for "Direct-U" Department.

Resorts

Arrowhead Springs

America's Famous Spa

Famous hot mud and natural steam cave baths. Known the world over for their curative properties. Enjoy health, rest or pleasure here—7 miles from San Bernardino, Boulevard all the way. Unexcelled accommodations at a great modern hotel. Tennis courts, hiking, swimming, riding. The beauty spot of Southern California. Write today for beautifully illustrated booklet. Phone San Bernardino 2136 for reservations. WM. S. BELT, Manager.

SANTA BARBARA, Hotel Californian

35 STATE STREET—One Block from the Beach

160 rooms—100 baths—Exterior steel frame—$2.50 one; $3.50 two; $4.00 twin beds—A one price house—Garage—Cafe—Phone Santa Barbara 901.

MIRAMAR SANTA MONICA — American and European Hotel and Apartments. Offering Exceptional Appointments. Service and Cuisine—Attractive Rates. WILSHIRE BLVD. AT OCEAN. Warmer in Winter—Cooler in Summer. BOONE RILEY, Mgr.

MT. WILSON HOTEL AND BUNGALOWS — Elevation 6000 feet—open year around—World's largest observatory open daily, 1:30 to 5, including Sunday—Look through telescope and enjoy illustrated Lecture Friday evenings by astronomer—Scenery from peak never to be forgotten. Reasonable hotel rates—best meals supplied—Sunday, chicken dinners—Mountain barbecue parties arranged—Wide scenic auto road for private machines—Daily stages—See "Times," Post-Judah—or phone Fair Oaks 2473—W. E. CORY, Manager.

Los Angeles Hotels

New Hotel Rosslyn and Annex

FIREPROOF—1100 ROOMS

Largest Popular Price Hotel in the West. Free Bus to and from Depots. HART BROS., Props., FIFTH AND MAIN STREETS.

Superb Routes of Travel

EXCURSIONS

A visit to the old club—a warm welcome from the friends you used to golf and fish and hunt with years ago—

That's only one of many good reasons for taking your vacation this year Back East.

LOW SUMMER FARES

Atlantic City	$153.34	Memphis	$ 89.40
Baltimore	143.12	Minneapolis	91.90
Chattanooga	107.48	New Orleans	89.40
Chicago	90.30	New York City	151.70
Dallas	75.60	Omaha	75.60
Denver	67.20	St. Louis	85.60
Kansas City	75.60	Washington	143.17

Similar reductions to most cities in the United States and Canada

Eastbound over the Union Pacific, your trip will be a succession of scenic wonders, with stop-over privileges at every point of special interest. You can include visits to Zion National Park, Bryce Canyon, and Yellowstone. Your enjoyment of the trip is rendered complete by the splendid accomodations provided on the two famous trains . . .

Los Angeles Limited
Continental Limited

Through sleepers daily to Chicago, St. Louis, Denver, Omaha, Minneapolis, St. Paul, Butte, Kansas City and Salt Lake City.

Union Pacific

"The Air Mail Route to the East"

231 BROADWAY, 517 Pacific Electric Bldg. CENTRAL STATION 5th St. and Central Ave. Phone MAin 8980

HOLLYWOOD 6752 Hollywood Blvd. GLENDALE 129 S. Brand Blvd. PASADENA 395 E. Colorado HIGHLAND PARK 5407 Pasadena Ave. LONG BEACH 120 W. Ocean Ave. SAN PEDRO 107 W 7th St.

OCEAN PARK 149 Pier Ave. SANTA ANA 305 N. Main St. RIVERSIDE 480 Main St. BELL Baker and Salt Lake Ave.

4-TM

STOPS AIR SICKNESS

—nausea, dizziness and faintness caused by all forms of Travel Motion. Sea, Train, Auto, Car or Air Travel Sickness yields promptly to Mothersill's. 75c & $1.50 at Drug Stores or direct

The Mothersill Remedy Co., Ltd.
New York Montreal Paris London

MOTHERSILL'S SEASICK REMEDY — 53 Years — In Use

Steamships

NIPPON YUSEN KAISHA

operating world wide passenger and freight services. Touching all important ports.

Sailings to ORIENT:

TAIYO MARU ..... June 24
TENYO MARU ..... July 6
KOREA MARU ..... July 16
SHINYO MARU ..... Aug. 3

Sailings to Mexico
Panama and South America

BOKUYO MARU ..... July 10
RAKUYO MARU ..... Aug. 28

19 Biltmore Hotel Arcade
Phone TUcker 5508

GERMANS PAY DEBT PROMPTLY

Creditor Powers Receive Reparation Gold

Agent-General Reports on Dawes Plan

Nation's Finances Declared on Sound Basis

BERLIN, June 20. (AP)—Germany paid the creditor powers during the first nine months of the second year of the Dawes reparations plan an aggregate of 821,425,066 gold marks on account of the second annuity of 1,220,000,000 marks, and has made the payments promptly when due. This announcement is contained in the report of Seymour Parker Gilbert, Jr., Agent-General for reparations, to the reparation committee.

That German economy continues to show steady progress in the direction of healthy consolidation is reflected in the observations of Mr. Gilbert, who declares that the experts' plan is functioning actively and normally and that the Allied governments and the German government and all the agencies concerned in its execution have continued to work together loyally and in a spirit of friendly co-operation.

FINANCIALLY SOUND

With the stability of German currency fully assured and the German government's budgetary program providing for significant tax reforms, the further strengthening of her finances may be safely expected. This is the conclusion reached by Mr. Gilbert, who pointed out in his analysis of German economic conditions that, despite the several crises through which she passed last winter, Germany has kept "financially sound" and that "a tendency toward recovery is now beginning to appear."

Discussing the prospects of placing the reparations bonds of the German Railway Company on investment markets, the Gilbert report says:

"It is the unanimous opinion of all concerned that the time has not yet come to attempt any sale of these bonds, that it is still too early to make definite plans or begin negotiations looking to that end. The prospects of their sale will depend upon the credit of the German Railway Company, its record of operations and earnings and the general record which is established with respect to the stability of Germany and the progress of the experts' plan."

GRADUA IMPROVEMENT

Discussing the readjustment of German economy, Mr. Gilbert said: "The business crisis as reflected in unemployment, commercial failures, curtailed production of iron and steel and in the reduced volume of railway traffic, reached its apex in January and February. Since then there has been a gradual improvement in all these factors, though some movements have been slower than others.

"It is impossible to forecast how far this gain can be held, but in the general process of readjustment it appears to have followed sound principles."

Payments to the various creditor powers during the nine months ending May 31, included the following: France, 461,700,000 marks; Great Britain, 166,300,000; Italy, 65,100,000; Belgium 98,500,000.

Including its accrued share in the first annuity, the United States has a credit of slightly more than 28,000,000 marks with the Agent General.

VANISHING OF RECLUSE CLEARED UP

Mexican Confesses Killing Rancher and Burying Body in Concealed Well

FRESNO, June 20. (AP)—Clearing up the mystery which has surrounded the disappearance of M. P. Virgil, 61-year-old Porterville recluse, who dropped from sight last September, Francisco Mieblas, 40 years of age, Mexican, today confessed that he killed the aged man with a mattock.

Mieblas's confession came at Visalia, Tulare county, after his arrest yesterday, and an all-night search for Virgil's body, which was found concealed in a well on a ranch near Porterville.

Mieblas and Virgil lived on the ranch, four miles southwest of Porterville, near the Tule River. Mieblas was purchasing the place from Virgil, paying for it in installments. The Mexican, his wife and eight children occupied the main farm house, while Virgil lived in a small cabin.

In confessing the murder to Sheriff R. L. Hill and Dist.-Atty. Leroy McCormick, Mieblas said the old man had repeatedly threatened the lives of the Mieblas family, and his queer actions kept them in constant fear. One day last September, he said, Virgil approached the house with a mattock. The two men scuffled for possession of the weapon, Mieblas winning. The Mexican, according to his confession, struck the aged man down with one blow and killed him with two more strokes of the weapon.

The body was found in a well fifteen feet deep, boarded over, with a crop of vegetables planted on the surface. Search for the hiding place started at 11 o'clock last night, and ended at 1 o'clock this afternoon. Mieblas was arrested and taken to the County Jail at Visalia, where he confessed the whole story.

FINEST IVORY TAKEN FROM MALE ELEPHANT

Strictly speaking, ivory is a term confined to material represented by the tusk of the elephant, and for commercial purposes almost entirely to that of the male elephant. Both male and female African elephants produce good-sized tusks. In the Indian variety the female is much less bountifully provided, while less than 1 per cent of the elephants of Ceylon have tusks of any value. Ivory is a very dense substance; the pores are close and compact and filled with a gelatinous solution, which contributes to the beautiful polish than can be given to ivory. The tusk of the elephant, from which alone true ivory is obtained, may be placed between bone and horn. It is more fibrous than bone and, therefore, less easily torn or splintered.

The tusks of the walrus correspond to the canine teeth of other mammals, and they are not true ivory, although so called. They are inferior in quality to the ivory of the elephant.

NEPHEW OF JOHN D. IN CANADIAN WILDS

Eskimo Relics Sought and Bird and Animal Life Surveyed

[P. & A. Photo]

Member of Rockefeller Family in Sub-Arctic Region

Left to right—William A. Rockefeller, John T. Rowland and Raymond B. Potter at "jumping off" place.

NEW YORK, June 20. (Exclusive) William A. Rockefeller, son of the late William G. Rockefeller, and nephew of John D., is in the wilds of Canada on an expedition, accompanied by John T. Rowland, a friend, acting as navigator and historian, and Raymond B. Potter, ornithologist of the American Museum of Natural History of New York.

The purpose of the trip is to make a survey of the bird and animal life, and to hunt for Eskimo relics. The three left the 4th inst. and will return in October, from the regions around Hudson Bay. They are now in the sub-Arctic region, more than 1000 miles north of the United States border, near the Missanabi River.

SHOP GIRL'S SUSPICION LANDS PAIR

Negro Who Laughed at Post Card She Sold Him Arrested as Burglar

NEW YORK, June 20. (Exclusive) A girl with a "camera eye" brought about the arrest in Harlem today of two negroes in connection with a $24,000 safe robbery committed two weeks ago in a Springfield (Mass.) jewelry and notion store.

She is Pauline Huot, young daughter of Orville Huot, a Springfield police officer. Her prisoners are C. W. Warthy, 40 years of age, and Edward Turner, 21. They will be arraigned before a magistrate tomorrow on a police application to hold them for extradition to Massachusetts.

Two weeks ago the store of John G. Lynch at Springfield was entered at night and the safe expertly "punched" and relieved of jewelry and cash valued at $24,000. Police asked Miss Huot, who worked in the store, if she had noted any suspicious characters frequenting the store.

The girl recalled having had her attention attracted by a colored man who had bought a post card to send to his wife, and who had laughed heartily at the inscribed verse.

Lieut. Matthew Meade of the Springfield police brought Miss Huot to New York to look over the rouges' gallery. She unhesitatingly picked a photograph as that of the post-card purchaser. New York detectives then gathered in Warthy, the original of the picture, and later Turner. Police assert that the pair confessed the Springfield robbery.

HOW TO PLANT AND RAISE LIMA BEANS

Lima beans are a staple grocery, either dry, in cans, or green shelled from the pod. However, they are more of a market gardener and commercial grower's vegetable than the home garden's, although this should not be the case, as they are easily grown with attention to a few details.

They are the warmest weather bean and should not be sown until weather is thoroughly warm; often June 1 is plenty of time for them. They will give a good crop sown in June. They are at a standstill when the nights are chilly and in the late springs there is little advantage in sowing beans early.

Limas want richer soil than string beans and plenty of humus to hold moisture. They likewise need moister conditions than string beans. The pole limas give a better yield than the bush varieties and usually succeed better for the home gardener. They want seven feet of climbing space to do their best. A smaller space can be employed with more beans produced than in planting bush limas. The latter, however, are convenient in not needing poles which are not always readily obtainable.

The individual hills of bush limas should be eighteen inches apart to allow for the development of the vines, which have much heavier foliage and are taller than string beans. They need close cultivation to keep the soil moisture well conserved. Do not hesitate to water them in dry, hot weather, but always on the ground with the nozzle of the hose—a soak, not a sprinkle. Keep the water off the leaves.

In one day at the London dog show eighteen American buyers paid fancy prices for pets.

ANCIENT BONES UTILIZED

Chinese Make Medicine from Relics of Prehistoric Monsters Now Sought by Scientists

PEKING, June 20. (Exclusive)—The search in Asia by the expedition of the American Museum of Natural History and the Field Museum of Chicago under the leadership of Roy Chapman Andrews in the hope of finding the cradle of man has led, through a strange coincidence, to competition with an old-established Chinese business. Not that the competition endangers a native industry, for the bone supply is as plentiful as the number of persons who have faith in the medicinal value of powdered fossilized bones.

Dragon bones, so-called, are found in many parts of China, but it is only in the Province of Szechwan that scientists have come into competition with the industry, and then only in small degree, and in the vicinity of the Yangtze gorges, now becoming so well known to tourists who have the leisure to make a 1300-mile water trip inland from the sea. The dragon bones bring $6 per 100 pounds when reckoned in American currency and weight, but under imaginative names and legend of cures bring their weight in gold in the apothecary shops after they have been ground to powder and mixed with grease or a little phosphate. Dragon-bone medicine is a cure-for-all in China and is a story in itself.

In the long wait for the short summers of the Mongolian Desert it has been the custom of some of the scientists of the General Asiatic Expedition to pass the winter exploring fossil beds in China proper. Dr. Walter Granger, chief paleontologist, has spent three such winters in Szechwan, and last winter and early spring he was joined by Dr. N. C. Nelson, archeologist of the expedition.

HIGH RIDGE

They made their headquarters at a village called Yenching-kou, about twenty miles southwest of Wanhsien, in the Yangtze gorges. In this region there runs a ridge of considerable altitude for a distance of sixty or seventy miles, and it is on this ridge that the interesting finds were made.

"Along the top of this ridge," said Dr. Granger, "pits have been sunk into the limestone to a depth of often 100 feet by the dissolving effect upon the limestone of the rains and the resultant seepage. These pits are now filled with mud and from a depth of twenty feet downward we now find bones of the early Pliocene age—the days of primitive man.

"The animals that roamed the fields in those days often fell into these pits and in due course of the centuries became fossilized. Below the twenty-foot level we find bones to a depth of forty feet or more and showing a great lapse of time. These pits were discovered by a well digger, and since then the excavation of 'dragon bones' has become a winter occupation of the farmers. Now, in the fauna of these excavations we have found not the dragon of Chinese imagination, but the stidgeon, an animal halfway between the mastodon and the elephant, which became extinct in the early glacial period.

"I had hoped to find in this region some evidence of primitive man; I have found instead a monkey similar to that of today. The only althropoid was a gibbon, the smallest of the apes, living entirely in trees and different from that of today. There was also a gaur, now extinct, a species of the water buffalo or bison, now found in Indo-China. The only evidence of the existence of man was a pair of deer antlers that seemed to have been cut off by a stone implement."

From the archaeological standpoint Dr. Nelson took up the recital and told of his search for the Adam of Adams. "We found the ruins of the villages of the stone-age man," said he, "and again demonstrated that not only primitive man but the modern man lives in caves. Ever since the ice age man has lived in caves. The stone age man of Eastern Szechwan either sailed up the Yangtze for 1200 miles or came down from the Tibetan plateau. I incline to the former theory. It was not possible, however, to trace the progress of the stone age man up the Yangtze to the gorges because for the most part the country is flat and chiefly silt. In the hills that do occasionally appear there is nothing in the way of stone that could have been used for the manufacture of his implements.

IMPLEMENTS FOUND

"But when we come within fifty miles of the gorges the old formations so dear to the archaeologist begin to appear and continue for 200 miles. None of these was of value for the making of stone implements, but the boulders of conglomerate were utilized, and in the gorges and beyond I have found numerous implements made of conglomerate.

"Along this stretch of the Yangtze the hills rise from a few hundred feet to as high as four or five thousand feet, and I have found the caves of primitive man at all levels. I must say that I found very little in them: they have been occupied for age after age by various successions of cave dwellers. In the Yenchingkou region I examined some 300 caves, many more which I did not attempt to reach.

"I found no traces of paleolithic culture and am convinced that paleolithic man was not there. Yet the neolithic man had been there, but had not occupied the caves. The present dweller—that is, the forebear of the present Chinese has used them, and even more recently the caves have been used for living, for storage, and for burial purposes.

MEDIEVAL DRESS IN THE DESERT

Taureg Tribes in Sahara an Echo of Distant Past

The character of the Taureg people has been much embellished by myth and legend, and indeed their haughty demeanor, majestic bearing, and picturesque equipment do make these dwellers of the Sahara look like the survivors of some high and mighty lords of the past.

The men wear a veil which covers the whole face and brings to mind the helmets of the Crusaders. Each tribesman usually carries a spear, a saber held at the wrist by a leather thong, a cross-shaped guard sword at his side, and a shield made of antelope hide.

The Tauregs are divided into castes. The imochars are noblemen from among whom the leaders are recruited and who hold courage and chivalry in high esteem. The imrads are vassals who, like their lords, are of Caucasian blood. The bellahs are servants, of negroid stock. Each vassal tribe depends upon some noble tribe for protection, pays taxes to it, and provides warriors when called upon. The castes never intermarry.

Women occupy a favored position, living very independently and, quite the reverse of the Arab custom, going unveiled, while the men cover their faces.

Just three weeks after taking off from Colomb Bechar we reached the fort of Burem. This post rises rather impressively on a hillock overlooking the Niger, a lordly stream more than 2500 miles in length and over a miles wide at this point.

Here the administrator of the Niamey district met us on behalf of the governor of the colony. He was surrounded by a magnificent group of men, some on horseback, others on camels, and all with drawn swords in hand.

They proved to be River-Tauregs under command of their chief, Ngouna, and gazed in frank astonishment at our caterpillar cars, because they showed no signs of weariness after crossing the desert.

Following the course of the Niger to Niamey, the administrative capital of the region, we were accorded a royal welcome by a large crowd which had gathered to see the strange, tireless "beasts" that had brought us across the desert and would carry us on into the jungle.

An odd note in this crowd was provided by three horsemen who wore coats of mail and plumed helmets and carried shields and swords with cross-shaped hilts, like the Crusading knights of old. Even their horses were completely armored, and we wondered not a little as to how these reminders of medieval Christianity had come to Central Africa.—[Georges-Marie Haardt in the National Geographic Magazine.

TREES BRACED WITH CABLE

SACRAMENTO, June 20. (AP)—Forty-four large elms in Capitol Park now wear corsets of steel cable. More than a mile and a half of the wire was used by E. J. Stevens, tree surgeon, in bracing the heavy limbs.

CLEWS LACKING IN GIRL MURDER

Father of Slain Co-ed Asks Investigation of Self

Seattle Commissioners to be Asked for Assistance

Politics and Rumors Decried by County Prosecutor

SEATTLE, June 20. (AP)—Minute investigation of the movements of Wallace Cloyes Gaines Wednesday night, when his daughter, Sylvia H. Gaines, 22-year-old college girl, was fiendishly attacked and slain on the edge of a Seattle lake, will begin tomorrow. In making this announcement today Prosecutor Colvin of King county said the investigation was requested by Gaines, who declared he wished to be cleared of suspicion.

Sylvia left her father's house Wednesday evening after a disagreement, Gaines said. Her denuded and mistreated body was found nearly a mile away on Thursday morning.

FUNDS TO BE SOUGHT

The prosecutor will appear tomorrow before the County Commissioners to obtain funds with which to investigate the slaying. William H. Gaines, an uncle of the girl, is chairman of the commissioners.

Colvin said he expects no difficulty in obtaining the appropriation and with it will employ private criminologists.

"This case has taken a terrible turn," Colvin declared.

"Rumors, literally scores of them, are spreading like wildfire. I am determined that the slaying shall be sifted to the very bottom.

"The absence of co-operation between city and county officers has been quite obvious," the prosecutor asserted. He called attention to the candidacies of Captain of Detectives Tennant and Deputy Undersheriff Hutchison for King county Sheriff.

"I trust that this will be quickly remedied. We are trying to solve the most brutal slaying in the city's history—not to elect anybody as our next Sheriff."

FATHER VINDICATED

While Colvin was preparing to enter the case, Tennant disclosed that he had personally questioned the girl's father and said he was "convinced that Gaines knows absolutely nothing about the manner in which his daughter met death."

"I make this statement," he said, "after a most careful and painstaking search into his movements and a minute check on every statement he has made."

Tennant said he has unavailingly exhausted every clew in the slaying. He advanced the theory that Sylvia's assailant was not an acquaintance but a fiend who would have similarly attacked any girl.

The detective said a rock which was supposedly used to beat the girl to death failed to yield any finger prints. He denied that finger prints were being sent to Roseburg, Or., where a suspect named Jack Smith is held.

Activity Needed

The Constitution of the United States won't do a thing for you—except give you freedom of motion.

Your success depends on your energy, your thrift, your brains.

So get busy.
Begin to think.
Put your legs into motion.
Begin to swing your arms.

As far as the man who sits on the curbing is concerned, the Constitution of the United States is a failure.—An abject failure.—[Atchison Globe.

'Twould Require Tact

Simmons had returned from his vacation.

"I certainly enjoyed the husking bees," he said to a friend. "Were you ever in the country during the season of husking bees?"

"Husking bees!" exclaimed the girl, "why I never heard of that! How do you husk a bee, anyway, Mrs. Simmons?"—[From the Open Road.

Per Capita Acreage in U. S.

There are almost eighteen acres of land per capita in the United States. The most crowded State is Rhode Island which has about one acre per person. New York and New Jersey do not have quite two acres per inhabitant. Nevada has the largest average acreage—over 900 acres per individual.

Superb Routes of Travel

all motor stages to San Diego Coast or Inland now leave at 6th and Los Angeles streets

Departures—Coast Route
7:00, 8:00, 9:00, 10:00, 11:00, 1:00 A. M.
1:00, 3:00, 5:00, 7:00 P. M.
Sundays only 11:00 P. M.

Inland Route
8:45 A. M. 12:30 P. M.

PICKWICK STAGES —SYSTEM—
Phone TRinity 6501

...CKING
...URDER
...Co-ed Asks
...of Self
...ioners to be
...sistance
...nors Decried
...rosecutor
...(AP)—Minute
...movements of
...ines Wednesday
...ghter, Sylvia H.
...college girl, was
...nd slain on the
...ake, will begin
...this announce-
...tor Colvin of
...he investigation
...aines, who de-
...be cleared of
...father's house
...after a disagree-
...er denuded and
...s found nearly
...Thursday morn-
...E SOUGHT
...l appear tomor-
...ty Commission-
...with which to
...ng. William H.
...he girl, is chair-
...inners.
...cts no difficulty
...propriation and
...rivate criminolo-
...aken a terrible
...te.
...scores of them.
...idifre. I am de-
...laying shall be
...ttom.
...re-operation be-
...ity officers has
...the prosecutor
...ttention to the
...in of Detectives
...y Undersheriff
...county Sheriff
...will be quickly
...trying to solve
...ng in the city's
...anybody as our
...DICATED
...reparing to end
...t disclosed they
...questioned the
...d he was "con-
...knows absolute-
...he manner in
...met death."
...ment," he said,
...t and painstak-
...movements and a
...ry statement he
...has unavailingly
...in the slaying
...ory that Sylvia's
...n acquaintance
...uld have simi-
...t.
...a rock which
...to beat the girl
...ield any finger
...at finger prints
...Roseburg, Or.,
...ned Jack Smith
...nded
...of the United
...ng for you—as-
...of motion.
...ds on your en-
...brains.
...motion.
...arms.
...who sits on the
...the Constitu-
...ates is a failure.
...ure.—[Atchison
...ire Taft
...ned from his va-
...d the husking
...iend. "Were you
...uring the season
...laimed the girl,
...of that! How do
...way, Mrs. Sim-
...Open Road.
...ge in U. S.
...ghteen acres of
...e United States.
...ate is Rhode Is-
...t one acre per
...nd New Jersey
...o acres per in-
...has the largest
...900 acres per
...s of Travel!
...ges
...o
...t or
...nd
...ave at
...th
...nd
...geles
...ets

Steamships

ADMIRAL LINE
SAILINGS
SAN FRANCISCO
WEDNESDAY, FRIDAY, SATURDAY, SUNDAY,
$22.50 ROUND TRIP
Seattle-Victoria
FRIDAY, SUNDAY,
$80.00 ROUND TRIP
PORTLAND
WEDNESDAY, SATURDAY
$68.00 ROUND TRIP
SAN DIEGO
MONDAY THURSDAY FRIDAY
$6.00 ROUND TRIP
Pacific Steamship Co.
OPERATING
Famous Alexander Liners
Ticket Offices
501 W. 5th St.
515 S. Spring St.
Phone TRinity 3901

Reduced
Summer
Fares
now
effective
HARVARD
and YALE
To
SAN FRANCISCO
Sailing from L. A. Harbor
TUESDAYS
THURSDAYS
To SAN DIEGO
Sailings from L. A. Harbor
WEDNESDAY
THURSDAY
Los Angeles
Steamship Co.
317 So. SPRING ST.
Tel. VAndike 3971
6725 Hollywood Blvd.
Tel. GLadstone 1101

Cruise to
NEW YORK
or Havana
via Panama
Days of pure delight on balmy seas with Tropical-to-be-forgotten visits in Mexico, Guatemala, Salvador and Nicaragua, Ports full of interest at Panama Canal, lovely Havana, and on to New York.
Steamers modern and comfortable, especially for tropical service, all cabins, with comfortable lounge in every passenger. Wonderful music and dancing.
The cost is remarkably low. To New York, bed and meals included, Only $250 and up. Round trip, $450.
One way water, one way rail, $350.
A special trip by water to Panama, by rail via Florida to Columbia, etc.
Next Sailings From—
S.S. Ecuador ..... July 3
S.S. Colombia ..... July 17
S.S. Venezuela ..... July 31
Full details from client or travel agent.
PANAMA MAIL
2 Pine Street, San Francisco
548 South Spring St., Los Angeles

"SUNSHINE BELT TO THE ORIENT"
TO THE ORIENT
Round the World
PRESIDENT LINER
FROM LOS ANGELES
"President Van Buren" July 3
"President Harrison" July 17
"President Polk" July 31
FROM SAN FRANCISCO EVERY SATURDAY AT 4 P.M.
Dollar Steamship Line
514 WEST 6th ST.
LOS ANGELES, CALIFORNIA

Catalina
Daily trips to the Isle via fast steamship with orchestra dancing. Sailing to Catalina Terminal at foot of Canal Ave.
Lv. 9th and Main 8:00 A.M.
Lv. 6th and Main 1:30 P.M.
Special 9:15 a.m. dancing boat to Avalon Beach. $2.50 round trip.
Afternoon sailing 1:45 p.m.
12 TICKET OFFICES
6th and Main, L. A. "In All the World No Trip Like This"

...LD INSTILL ...TH IN FLYING

...Announces Aircraft Safety Contest

...Confidence Sought as ...id to Aviation

...olden Fund Promotes ...Competition

...YNE, June 20. (AP)—Seeking ...ndred's age-old fear of ...by instilling faith in "wings," ...ing what its board of ...considers the greatest obsta-...the development of aviation, ...ld Guggenheim fund for the ...ional aircraft competi-...o stress the safety of air-...

...board of trustees, which made ...announcement, plans to appropri-...ately $100,000 and $200,000 for the competition, which is expected to attract the best designers and manufacturers of aircraft throughout the world. The Guggenheim fund, totaling $2,500,000, was established by Daniel Guggenheim last January.

After conducting an inquiry into aeronautic conditions in this country and in Europe, during which government officers, as well as experts, manufacturers and operators of airplanes were consulted, the trustees decided that its primary energies should be concentrated on the promotion of safety in flying.

"The primary reason for the slow commercial development of aviation in this country and for its unsatisfactory financial status in those countries wherein, through government subsidiaries, airplanes are established, would seem to be lack of public confidence in flying," said the board in its statement. "The success of commercial aviation should be assured the day that the public can be convinced, not by statistics, but by actual demonstrations, that airplanes are inherently no more dangerous than steamships or railroads.

"It is felt that if a fair factor of safety is established in the practice of aviation, other measures of progress will follow rapidly and as a matter of course. From fundamental research work now in progress and from the construction of some new types of airplanes involving a number of radical departures from the conventional airplane, sufficient progress has already been made in the direction of safety to justify faith that a complete solution of this problem is possible."

FINE FARM GOES FOR FIDDLE

SHERIDAN (Wyo.) June 20. (AP)—The trade of a violin for a 320-acre ranch, an automobile, a tractor, seven head of horses and 150 chickens has been recorded here. The violin, said to be a 200-year-old Bergenzia valued at between $8000 and $10,000, was owned by R. H. Williams who made the trade with O. P. Biley, a rancher here.

HORSE INJURES RANCH HAND

CHICO, June 20. (AP)—Bud Hatton, ranch hand, is learning more about nature all the time. He started to file a horse's tooth down with a rasp. Hospital attendants think he will recover.

Plaza Tunnel Soon to Start, Sponsor Says

The long-desired pedestrian tunnel beneath the heavily traveled Plaza is soon to be built, Councilman Shaw, who has been sponsoring the project in the City Council, announced yesterday.

Property owners in the district long ago petitioned for the subway, which is to be paid for under the assessment-district plan. City Engineer Shaw's plans provide that the subway will be built under Sunset Boulevard from the Mission property to a point directly across Sunset Boulevard between Main and Spring streets.

The map of the district which is to be assessed for the improvement has been adopted by the Council.

WISHED TO BE DRY AGENT

SAN RAFAEL, June 20. (AP)—Joe Fellente recently applied for a job as a prohibition agent, saying he had inside information on the bootlegging business. Now Federal agents say he has. They arrested him running a soft-drink place where they seized asserted hard drinks.

30,000 men have the John Wright label in their suits—a guarantee of complete satisfaction

John Wright's label in your suit is the EMBLEM that GUARANTEES to YOU the "PEAK OF PERFECTION" in made-to-measure, Two-Pants Suits, for which there is NO SUBSTITUTE.
John Wright's label in YOUR suit is the "STAMP OF APPROVAL" that more than 30,000 men in Los Angeles have endorsed and is a MARK that represents the greatest establishment of its kind in the United States.

There Is Positively NO Substitute for John Wright's 2-Pants-Suits at $34 and $44

The very foundation of the success of this great establishment was based upon the creation of TWO great Tailored-to-Measure, Two-Pants-Suit values—$34 and $44.

These two great values had to be REAL achievements in tailoring. They had to be outstanding from the finest all-wool materials. They had to embody the workmanship of the foremost talent in the world of production. They had to stand under the critical inspection of men who know REAL WORTH in a made-to-measure garment. They HAD to be extraordinary. They had to be extraordinary in a class by themselves, both from the standpoint of VALUE and DRESS-DISTINCTION.

Thousands and more men of Los Angeles, who wear John Wright suits, are a powerful testimonial of the success of John Wright in his effort to give you the biggest values ever attained by any tailor anywhere. These thousand strong and more, are proof that I am RIGHT in my contention that THERE IS POSITIVELY NO SUBSTITUTE FOR A JOHN WRIGHT TWO-PANTS-SUIT at $34 and $44.

John Wright

2 PANTS SUITS $34 $44

All-Wool Materials . . Strictly HIGH CLASS tailoring . . John Wright's Iron-Clad Guarantee

These are the THREE important factors that make John Wright's famous Two-Pants-Suits at $34 and $44 . . . the first choice among more than Thirty Thousand Well-Dressed men in Los Angeles. These are the factors that place them in a position where there is "No Substitute" for their equal. They represent the very LIMIT of values in tailored suits. They are the result of perfect co-ordination of all the forces that enter into the conduct of a highly successful Tailoring organization. They represent a value that can be had only where there is unlimited BUYING POWER, MAN POWER AND QUANTITY PRODUCTION. They are REAL, honest-to-goodness values that no man can well afford to overlook regardless of whether he is in a position to pay more. WHY should ANY MAN pay more for a suit when John Wright makes the remarkable values represented in these Two-Pants-Suits at $34 and $44? If a man wants ALL WOOL materials, and a huge variety of patterns to choose from, he'll find them HERE. If he wants the very best workmanship that any tailor in the land can give . . . he can get it here. If he wants a guarantee that is given by an institution, or a man, that is really worth while having . . . he can get it here. So WHY pay more?

John Wright

OPEN EVENINGS TILL 9 P. M. OPEN SATURDAY TILL 10 P. M.

JOHN WRIGHT
THE RIGHT TAILOR
Entire Second Floor
S. E. Cor. HILL and 7th Sts
Take Elevator at 706 SO. HILL ST

PANTS MATCHING DEPARTMENT
24-HOUR SERVICE
THOUSANDS OF PATTERNS

MIDDLE WEST NEWS IN BRIEF

MILWAUKEE

MILWAUKEE, June 20. (Exclusive) The Milwaukee Children's Hospital and the Milwaukee Infants' Hospital, two of the oldest charitable institutions of Milwaukee, have been merged. Both hospitals have been recognized throughout the United States as leaders in their respective fields. The new Children's Hospital building at Grand avenue and Seventeenth street will house the combined institutions.

A total of more than $100,000 in gifts and pledges from alumnae, students, trustees and friends of Milwaukee-Downer College was announced at the commencement exercises for the forty-one young women graduates in the college chapel.

Convicts at Waupun will manufacture 6,394,000 pounds of binder twine during the present fiscal year ending on July 1, next, the largest production in the history of the institution, the State Board of Control announces. The large production follows the ever-increasing demand for Wisconsin prison binder twine, especially by farmers.

OMAHA

OMAHA, June 20. (Exclusive)—The Nebraska State Department of Agriculture, the State College of Agriculture and the United States Department of Agriculture have contributed veterinary experts in an effort to determine the cause of the death of hundreds of horses in Sioux county within the last three years. The horses have all died of a similar ailment and the experts believe that death was caused by eating a weed.

Excessive rainfall during the last two weeks has made it impossible for farmers in the Bayard section to keep up with corn and sugar-beet cultivation. The frequent rains have also speeded up the growth of the beet crop, while slowing down the operations of the hand laborers, so that the beets are getting the start on the workers, and are too large for most efficient thinning.

J. M. Hunter, Republican member of the House of Representatives from the O'Neill district in the last Legislature, was found dead in his chair this afternoon. He was at home alone at the time of his death, which is thought to have occurred early this morning. He was first elected Representative in 1888.

DES MOINES

DES MOINES, June 20. (Exclusive) Heavy rains of the week-end in Northwestern Iowa have broken a three-year drouth in that section and made it possible for dry and thirsty ground to become verdant fields this year. While there was some individual damage to planted grain in spots it was made clear at the Weather Bureau office here that growing crops as a whole would receive an untold benefit.

Word that Janet Farnham, 3-year-old daughter of Rev. George Leslie Farnham and Mrs. Farnham of Washington, D. C., and the granddaughter of Mrs. Earl Campbell, 112 Euclid avenue, had been killed when run over by an automobile has been received here.

Just a year ago Antone Svoboda, wealthy farmer, living near Walford, gained notoriety when he tried to marry a woman living in the Linn County Poor House. He failed to obtain the license, but some months later he married another woman. Now he has committed suicide by firing the contents of a shotgun into his body.

Steven Ryan, 70 years of age, formerly a well-to-do farmer of Marion and Fairfax, committed suicide at the State Hospital at Independence by hanging himself. He escaped last night with a butcher knife in his hands, and warnings were sent out to watch for him for fear that he might attempt to harm someone. He used the knife to cut down a children's swing, and the rope to hang himself.

KANSAS CITY

KANSAS CITY, June 20. (Exclusive)—Removal of patients from the Christian Church Hospital, Twenty-seventh street and the Paseo, to make way for remodeling of the building so the United States Veterans' Bureau can take it over July 1, next, has been completed. The government immediately started on changes necessary for the care of the disabled veterans.

Mrs. Ida K. Plato, 70 years of age, wife of Fred William Plato, is dead at her home, 3674 Bellevier avenue, where she had lived twenty-six years. A recent stroke of paralysis following one February 16, last, caused her death. Formerly an officer of the Humane Society and the George H. Nettleton Home for Aged Women, she assisted privately in relieving poverty and illness before the days of thoroughly organized charity.

Robert N. Barber, cashier of the defunct Northwestern Bank at Burlington Junction, has been arrested at Shenandoah, Iowa, on a charge of forgery, and is being held there. Barber is wanted on a charge of forging a note for $2000. This is the second charge to be filed against Barber since the close of the bank May 25, last. The first charge was for embezzlement and converting to his own use bank funds amounting to $6337, and was made in five counts.

Charles Osborn, 65 years of age, is dead at his home in Howard, Kan. Mr. Osborn had been a prominent citizen of that community for more than forty-five years. He served two terms as Mayor, and had several times been elected to the City Council.

ST. LOUIS

ST. LOUIS, June 20. (Exclusive)—The Public Service Commission has ordered an audit of the accounts of the United Railways Company to determine if their request for a fare increase in St. Louis is justified. The company asks that the fare be raised from 7 cents to 8 cents with two tokens for 15 cents.

A lump sum, amounting to about $315,000, must be paid out to the men in the fire department by the city, following the decision of the Missouri Supreme Court ruling that the $25-a-month increase voted for the firemen through an initiative could not be denied by the city authorities.

Closing of the State Bank of Chaonia of Chaonia, Wayne county, was reported to State Finance Commissioner C. E. French. It was closed by order of its board of directors, because of impaired capital through slow loans. The bank is the thirty-second to fail this year and is one of the smallest in Missouri.

INDIANAPOLIS

INDIANAPOLIS, June 20. (Exclusive)—A judgment of $7000 against Warren T. McCray, former Governor of Indiana, now serving a penitentiary sentence at Atlanta, Ga., on charge of using the mails to defraud; Luke W. Duffey, farm real estate dealer, and Benjamin W. Anderson, Plainfield broker, was rendered by Judge T. J. Moll. The case went by default, the attorneys representing the defendants not appearing in court when the case came up for hearing. John T. Sawyer, 3419 North Capitol avenue, a broker, filed the suit against the three defendants.

Headed by Gov. Ed. Jackson, a delegation of veterans of the Civil, Spanish-American and World wars and representatives of patriotic organizations, departed for Vicksburg, Miss., where they will participate in the unveiling of a statue of Oliver P. Morton on Indiana Circle at the Vicksburg battlefield. Oliver P. Morton was Governor of Indiana during the Civil War and the memorial is in memory of Indiana troops who fell in the historic siege.

Drought conditions which had become serious in some parts of Jackson county were relieved by the recent rains. Considerable damage was caused by lightning and wind.

AKRON

AKRON, June 20. (Exclusive)—Officials of the Stark Electric Railway Company, operating between Canton and Salem, announced plans entailing an expenditure of $300,000 in improving service about July 1, next. Eight new interurbans will be put on the lines to improve both local and limited service. The remainder of the appropriation will be expended on power-plant improvements.

Mrs. M. L. Taylor, 77, who saved $12,000 teaching school and working on a farm and then gave it all "to the Lord," turned the first spadeful of earth for the new Grace Methodist Protestant Church at Columbus. Selection of Mrs. Taylor to break the ground was in recognition not only of her gift, but of the prominent part that women are playing in church affairs. The new church, of which Rev. S. W. Rosenberger of Columbus, is pastor, will cost about $125,000.

Adverting a bank failure the People's National Bank at Adena took over the Adena Commercial and Savings banks' business, President John G. Ickis of the People's National has announced. Action was taken because of considerable loans on which borrowers could make no payments because of the slump in the coal mining industry, Ickis declared.

The degree of doctor of divinity was conferred on Rev. P. H. Welshimer of Canton, at Butler University, Indianapolis. Dr. Welshimer has been pastor of the First Christian Church at Canton for twenty-five years.

MINNEAPOLIS

MINNEAPOLIS, June 20. (Exclusive)—Mrs. George A. Miller, former resident of Minneapolis, was killed in an automobile accident at Eau Claire, Wis. Mrs. Miller, formerly Miss Cora Bennett, was a daughter of the late Col. C. C. Bennett, for years prominent in military and club circles here. Mrs. Miller was driving to Minneapolis to settle the estate of her father of which she was executrix, when the accident occurred.

Lucius H. Caswell, 57, Minneapolis freight agent for the Chicago, Great Western Railroad, died at his home, 2504 Columbus avenue, Minneapolis, from the effects of a paralytic stroke he suffered at his office, May 28. He was widely known among Twin City railroad men and shippers.

Rev. Dr. L. P. Lunderen, 75, died Monday at his home, 4146 Washington street northeast. He served as pastor of the Swedish Lutheran Church at Hallam, Minn., for thirty years, until he resigned four years ago and came to Minneapolis to live. Dr. Lundgren was given a doctor of divinity degree by Gustavus Adolphus College in June, 1923, in recognition of his missionary work in Northern Minnesota.

Lambert C. Wilten has been appointed by the Minister of Foreign Affairs of The Netherlands as Vice-Consul for Minnesota, giving this State direct connection with another foreign government. Mr. Wilten also is Northwest representative for The Netherlands-American Chamber of Commerce. He lives at 5194 Penn avenue, Minneapolis.

ST. PAUL

ST. PAUL, June 20. (Exclusive)—Depositors of the Ramsey county State Bank, which was closed recently, will receive as their first dividend between 40 and 50 per cent, it was announced in a statement given out by a committee of depositors which investigated affairs of the bank. The payment will be made about October 1, next, the report said.

Lawndale State Bank, with deposits of $65,000, was closed because of insufficient reserve, A. J. Vetgel, commissioner of banks, announced. Andrew Malingen is president and H. A. Stenson, cashier.

Mrs. Anna Schmauss, 2036 Goodrich avenue, is dead at the age of 74 years.

Mrs. Schmauss was the widow of Henry Schmauss, candy manufacturer, who died four years ago, after being in business in St. Paul nearly forty-five years.

Charles F. Kelson, former State Senator from Becker and Hubbard counties, was bound over to Becker County District Court at Detroit, Minn., on a charge of misappropriating $17,824.30 of the funds of the Lake Park and Cubs Fire Insurance Company, of which he is treasurer. Bail was set at $2500. He is president of the closed First National Bank of Lake Park.

LOUISVILLE

LOUISVILLE, June 20. (Exclusive) Mrs. Grace John Connor, daughter of the late Rector Johns, of Highland Park, won her suit to break the will of her father in Judge Henry Barker's court. In his will, which was dated December 15, 1925, three days before his death, John disposed of his $175,000 estate by leaving his daughter $500 and leaving the remainder to be divided equally among his widow and three sons. Under the verdict, Mrs. Conner is to share equally with her three brothers in the estate.

At Hopkinsville Mrs. Ora Lee Henderson Thacker was acquitted by a jury on a charge of murdering her first husband, Otho Henderson. Mrs. Thacker is being held to the grand jury on charges preferred in connection with the death of her second husband, Lewis Robert (Scrap) Thacker, found dead on the railroad tracks several months ago, and also of conspiracy to burn her residence. The grand jury is expected to act on these cases at the present term.

DETROIT

DETROIT, June 20. (Exclusive)—Muskegon taxpayers ended the weeks of discussion over the question as to whether a junior college was to be opened here next fall by voting, 1032 to 177, in favor of the project. The question was submitted to the taxpayers by the Board of Education, which was evenly divided. The college will be a part of the $800,000 senior high school now near completion.

The stock and fixtures of the general store of Charles Parkin at Melvin brought $4061 at public auction. The proceeds will be turned over to the receiver of the defunct Melvin Bank of Parkin; Windsor & Co., to help pay the bank's creditors. Arthur Parkin, son of Charles Parkin, general store merchant, who was connected with the defunct bank, bid in the stock.

BLUR IN PICTURE PUZZLES GUIDE

Expert Jeers at Nondescript Spot Intended for Fly—Then Seeks Swatter

BERLIN, June 20. (AP)—A group of American tourists bent on "doing the art galleries right," hired an expert guide at a fabulous price. Now they tell the following story of their experiences:

"Elucidating the faults of modern paintings, the expert flared up in disgust at a landscape.

"'Now, here you have a painter utterly devoid of the observing eye,' the expert remarked. 'His trees are without form. All his plants give the impression of having no roots. Here he has made an attempt to be realistic by painting what he intended to be a fly on this tree trunk. But it is no more resembles a fly than the man in the moon. It's simply a nondescript blur.'

"At these words the indignant fly spread its wings and flew away."

Pacific-Southwest REVIEW

ONLY recently in the Pacific-Southwest has the tendency to think simply in terms of local situations with little consideration of the territory as a whole begun to pass. In the last four or five years a gradual unification has been coming about. There has grown the realization that the various communities of the Pacific-Southwest are actually interdependent . . . and that the greatest good for the entire territory is the greatest good for each individual community.

• • • •

CONSIDER the Pacific-Southwest cities and their immediate surrounding areas. Some are ideal for production of raw materials, others have qualifications for the fabrication of goods and still others are natural distributing centers.

One district is suited logically to the production of citrus fruits, another cattle, another grain, another cotton, another walnuts, another fruit of the vine, and so on. Each district gives to the others the best of its products in exchange for theirs.

• • • •

THE natural resources of the Pacific-Southwest are diverse . . more diverse, perhaps, than those of any district of similar size in the world. Here is already grown, or it is possible to profitably grow, practically every agricultural crop known to man. There are vast areas where livestock thrives. There are uncounted mineral resources awaiting further development. Clean, economical power comes down out of the mountains with the melting snows to aid manufacturing . . . and climatic conditions smile favorably on almost any work of man.

• • • •

UNTIL recently manufacturing has been neglected. This has been the land of out-of-doors . . . and the soil and its products have occupied first attention. But the development of Los Angeles Harbor has given the Pacific-Southwest the opportunity to become a leading distributing center. The great markets of the Orient lie just beyond our doorstep. South American trade calls to us. And it has become possible to ship our goods through the Panama Canal and lay them down on the eastern seaboard at costs which permit competition with goods manufactured a few miles inland.

These things have given impetus to manufacturing in Los Angeles. It is logical that the raw materials from our back country should be developed here and add to the prosperity of the whole territory by that operation rather than to ship them elsewhere for fabrication. So manufacturing is progressing with rapid strides. Already the Los Angeles Chamber of Commerce lists better than 5000 manufacturing establishments in and about this city. This brings added stimulus to the production districts, as may readily be seen.

All of these things have tended to unify, making possible greater productivity and prosperity for the entire territory, eliminating those old sectional jealousies and bringing the Pacific-Southwest to be, as it properly should be, a huge co-operative endeavor.

• • • •

IF THERE is any one person in the community who is in a position to develop and foster this spirit it is the banker. He is necessarily a leader in local affairs. Through closer co-operation in financial matters, the Pacific-Southwest is achieving its own financial independence, developing here the capital to finance its industries and, by strategic allotment of that capital, making it do double duty.

Such financing is made possible through the growth of co-ordinated banking as, for instance, is practiced by the First National Pacific-Southwest Banking Group. The branches of this organization are so located as to create a continuous circle of credit demands . . . a cycle through which the combined resources of the whole are enabled to move, working continuously for 365 days a year, and making possible greater financial assistance for each community served.

Because this organization believes in the future of the Pacific-Southwest as a whole and its interests are not of any one community alone, it has been able to contribute much to bring the entire Pacific-Southwest to that peak of production and prosperity for which we all are working.

THE FIRST NATIONAL BANK OF LOS ANGELES
PACIFIC-SOUTHWEST TRUST & SAVINGS BANK
FIRST SECURITY COMPANY
Advertisement

City's High Schools to Graduate Record June Classes this Week

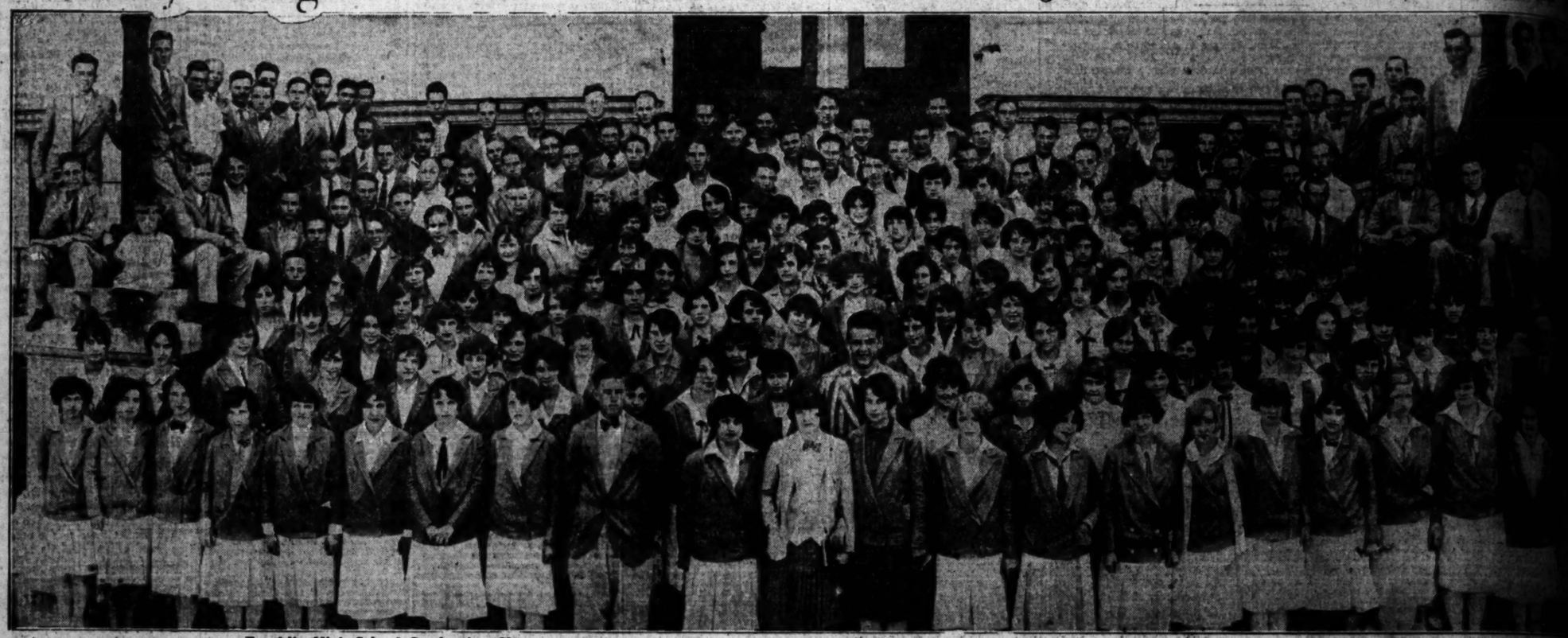

Franklin High School Graduating Class, numbering 225 students, will hold Commencement Exercises Thursday Evening. (Brown Photo Service, Huntington Park)

Jefferson High School will graduate the Above Class of 221 at Commencement Exercises Wednesday Evening. (Brown Photo Service, Huntington Park.)

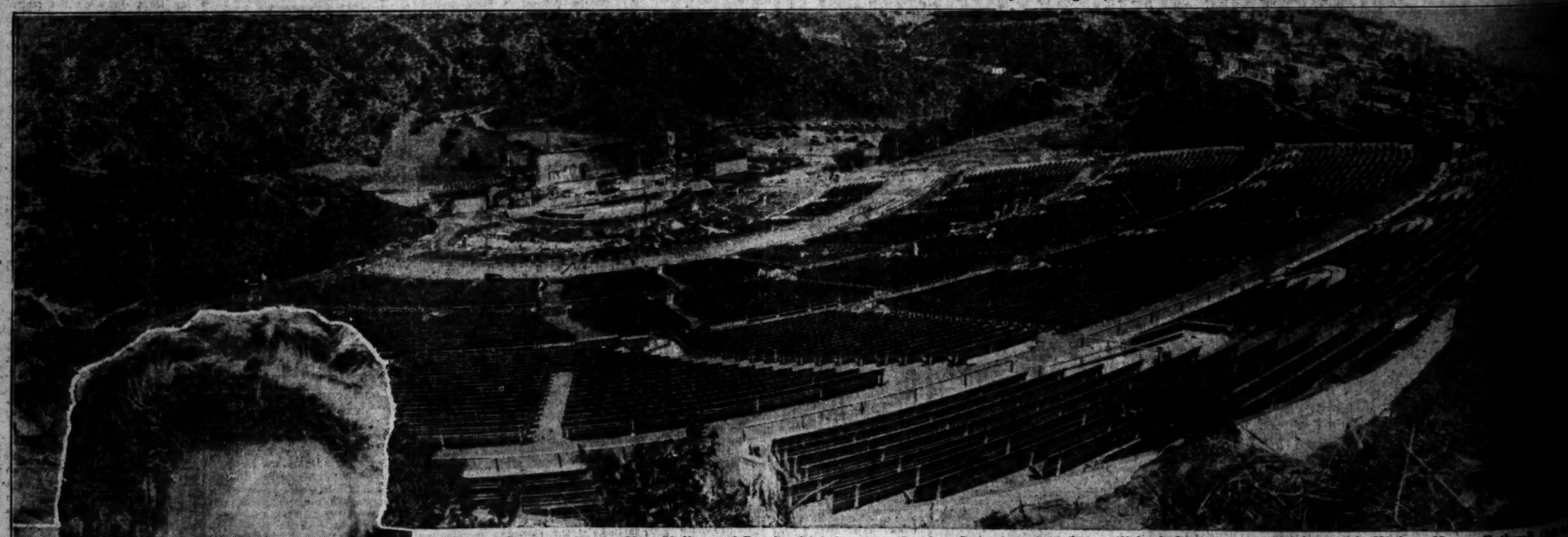

Dedicatory Program for the New Hollywood Bowl, which boasts a Seating Capacity of 22,500, will be held tomorrow evening with Walter Henry Rothwell (... three other noted conductors leading the 100-piece symphony orchestra. New Bowl pictured above.

OUR HISTORY IN PICTURES 441 Lincoln's Inauguration.

by J. CARROLL MA...

IN MARCH 4, 1861, WHEN ABRAHAM LINCOLN TOOK THE OATH OF OFFICE AS PRESIDENT OF THE UNITED STATES, HE FOUND HIMSELF FACE TO FACE WITH A GREAT NATIONAL CRISIS.

THE UNION WAS DIVIDED. A MONTH BEFORE, SEVEN SOUTHERN STATES HAD SET UP AN INDEPENDENT CONFEDERACY AND HAD OCCUPIED ALL BUT A FEW OF THE UNITED STATES FORTS WHICH LAY WITHIN THE SECEDED TERRITORY.

LINCOLN WENT TO HIS INAUGURATION FULLY REALIZING THE TREMENDOUS RESPONSIBILITY THAT WAS SOON TO REST UPON HIM. HE SAID: "I GO TO ASSUME A TASK MORE DIFFICULT THAN WASHINGTON'S. UNLESS THE GREAT GOD, WHO ASSISTED HIM, SHALL BE WITH AND AID ME, I MUST FAIL."

IN HIS INAUGURAL ADDRESS LINCOLN DECLARED THAT HE WOULD NOT INTERFERE WITH SLAVERY IN THE STATES WHERE IT EXISTED. HE ARGUED, WITH KIND WORDS, AGAINST THE WISDOM OF SECESSION AND APPEALED TO THE COMMON MEMORIES OF NORTH AND SOUTH TO RESTORE HARMONY. HE DISCLAIMED ANY INTENTION OF "INVADING" THE SOUTHERN STATES, BUT ASSERTED THAT HIS OATH OF OFFICE BOUND HIM TO HOLD THE FORTS AND PROPERTY OF THE NATION AND ENFORCE ITS LAWS.

TO THE SOUTH HE SAID, "IN YOUR HANDS AND NOT IN MINE IS THE ... CIVIL WAR. THE GO... ASSAIL YOU. . . . YOU ... TERED IN HEAVEN TO ... MENT, WHILE I SHALL ... ONE TO PRESERVE, ...

These daily history strips make a unique pictorial history of America. Hundreds are clipping them daily and pasting them in ...

Why not Smoke the Finest?
Dunhill
LONDON CIGARETTES
25¢ for Twen...
Charles Weeks
Lectures on THE ART OF EARNING A COMFORTABLE LIVING ON ONE ACRE
SYMPHONY HALL
TUESDAY EVENING
CHARLES WEEKS
PROTECT YOUR SKIN FROM SUN AND WIND
Soothes and Heals
HOTELS
REDWOOD EMPIRE
HUMBOLDT COUNTY
Drive Yourself
San Diego to Vancouver
Rent a Fine Car
513 W. 5th St.

his Week

est Water
From Natural
in Mountains
the sweet, refresh-
flavor of natural,
water that is really
satisfies the palate,
thirst. Then ask
how it protects
that you get Arrow-
Water, for if it's
you're sure it's pure.
water comes up
through solid
Madre Moun-
of the famous
is Arrowhead.
are so partial to it
gallons—more
kids combined—
yearly in Los An-
alone.
3321 and ask
bottle delivered.
thing we claim for
for we will gladly
if you are dis-
in the morning from
it is bottled, within
you get it abso-
rrowhead
Springs
Corporation
Why not
moke the
finest?
n Park)
25¢ for Twenty
rk.)
Weeks
OF SARKING A
ON
ACRE
HALL,
ST.
STERING
DOLOGY
Trees, Water for
Address
WEEKS
CALIF.
Fernando
YOUR SKIN
SUN AND WIND
and Heals
hard
Soon gives in-
nothing, removes
and heals all skin
the skin soft and
applications use
is antiseptic, pene-
ng show.
at night. It
blemishes over
a preventive of skin
your skin soft,
mmo soap reg-
delightful, fragrant
antiseptic. Any drug-
ten; 6oc and $1.00.
ourself
to Vancouver
a Free Car
W. 5th St.
Alfred 4131

SCIENTIST HELD REAL PIONEER

Stanford Professor Urges Research Aid

Emphasizes Importance of Work to Civilization

Material Support Regarded as Partnership

SAN FRANCISCO, June 20. (Exclusive)—Dr. W. F. Durand of Stanford University, also president of the American Society of Mechanical Engineers, was the speaker before the tenth annual convention of the Association for the Advancement of Scientific Research at Mills College. The convention was attended by 250 of the Pacific Coast's leading men of scientific knowledge.

Dr. Durand stressed the importance of the scientist's work in the advance of civilization. He said in part:

"The scientist is the pioneer, working along the boundary line between the unknown and the known. His is the responsibility of furnishing the new material for enlarging the fabric of our civilization. If he falters, so will the progress of civilization lag. As he pushes forward, so will civilization follow.

"But the responsibility of carrying on productive work in the fields of science is not attached to the scientists alone. Support to their efforts must be given by the society at large, since society is the beneficiary of the work of the scientist. Material support must be furnished by society as shall represent its fair share of the partnership relation.

"It may be fairly questioned whether we have, as a people, recognized in sufficient degree the extent to which our progress is based on advances in fundamental science."

Turmoil Reigns in City Library as Move Begins

A scene of turmoil and confusion was presented yesterday on the main floor of the Public Library, where preparations were being made to transport the thousands of volumes, cabinets, cases and equipment to the library's new home.

A score of boys, regular members of the library staff, piled books into wooden cases, which will be carted off in vans beginning today. In each case was stuck a colored card, designating its stack in the new building.

The fixtures in the old rooms, according to Hubert B. Frazier, chief of the shelf department, will be utilized in branch libraries. Rare and valuable books, customarily kept in safe and special cabinets, will go to the new building under special guard.

The new building will be opened to the public July 6, thus bringing to a close the long period when the Los Angeles Public Library was "over the drugstore."

REAL COWBOYS WERE NOT TWO-GUN MEN

DIDN'T SHOOT AT BARROOM LIGHTS AND STRANGERS' FEET

Unlike the bad man, the cowboy almost never packed more than a single gun. Not only was a second gun cumbrous, but it denoted a state of war or of armed neutrality. The wearer of two guns had, when among strangers, to be most circumspected in the motions of his hands, writes Philip A. Rollins in the Saturday Evening Post.

Getting the drop, and then not firing, was what the Texan and the Westerner, unlike the synthetic puncher, rarely bothered to attempt. Usually the Texan or the Westerner when he seriously drew a weapon did so with the purpose of giving "a lead ticket to Gehenna Junction."

The employment of the pistol as a means of admonishing strangers' feet and inviting them to dance, or as an instrument for either lancing hats or snuffing barroom lamps occurred so seldom as to have amounted to little more than the foundation of amusing legend; but it has become, upon both the movie screen and the printed page, one of the cowboy's diurnal functions.

Persistent tradition among cattlemen limits its occurrence to the Mexican border, and to such other places as either held a drunken frolic or harbored a tenderfoot of unbearable self-assertiveness.

The subject of shooting at person's feet was thus disposed of by Jim Maginnes: "Happen much? Naw. With boots $15 a pair an' cartridges six bits a box, it warn't economic." Jim also circumscribed the legend of the lamp snuffing. "Occur, often? Now, acause the boys wasn't interested none in the likker the shooter was freightin' in his crop; an' they couldn't chamber their own likker comfortable in the dark."

In his treatment of the pistol, the actual cowboy differed in another respect from the synthetic puncher. The actual cowboy seldom touched his weapon or its holster unless to draw and shoot. Witless fondling might invite a shot from elsewhere.

As Tazewell Woody remembered, "Fingerin' the gun you're totin' isn't motion, its suicide."

MEWSINGS OF THE CAT

If his telephone voice has the sound of a hadr boiled egg, he probably is a dried up little run with a yellow streak.

My Jim is dead, my Jim is dead!" wailed an old lady, holding up a letter. "Here's a letter from him right from the dead-letter office!"

A Hot Springs man's car will seat five comfortably; and nine of the wives' relatives must be taken along.

It is said there is great excitement in a colored church in Hot Springs. One of the deacons dropped a quarter in the collection basket, and the question was raised that t' ' money was tainted, and should not be accepted, because he won it playing policy.

It may not be of much interest to anybody, but the Golden Rule is not used enough to take the shine off.—[Arkansaw Thomas Cat.

Another Road to World Peace

The Junior Red Cross is promoting the custom among school children of corresponding with those of similar age in foreign countries. It is regarded as an influence toward amity and understanding of future citizens.

DR. HOWLAND PASSES AWAY

John Hopkins Professor, Famed for Rickets Cures, Dies in London Following Operation

BALTIMORE (Md.) June 20. (AP)—Dr. John Howland, who was regarded as one of the world's leading authorities on diseases of children, died today in London, it was stated in a cablegram received at Johns Hopkins University. Dr. Howland was professor of pediatrics in the Johns Hopkins Medical School and pediatrician-in-chief of John Hopkins Hospital. He died after an internal operation performed following a collapse in London last week, the cablegram said.

Dr. Howland was best known for his work in establishing successful methods for the cure of rickets in children. He discovered the exact chemical proportion of calcium and phosphorus necessary in children's blood to cure or prevent the bone-deforming ravages of rickets, then by treatment and cure of 500 children he demonstrated that cod liver oil and proper diet would conquer the disease.

He was also noted for discoveries which aided in overcoming acidosis and tetany, two children's disorders due to improper chemical condition of the blood, which causes convulsions.

Dr. Howland was born in New York City in 1873. He was graduated from Yale in 1894 and from the medical college of New York University in 1897. After serving several years in New York as children's physician to a number of hospitals, he became professor of pediatrics at Washington University, St. Louis, in 1911. In 1913, he took charge of the department of pediatrics at Johns Hopkins here.

Dr. Howland published a great number of reports on research on children's diseases. He collaborated with the late Dr. E. Emmet Holt of New York in writing "The Diseases of Infancy and Childhood," the standard textbook in this field. He served as president of the American Pediatric Society for many years.

SEEKS TO SAVE LANDMARKS

Institute of Architects Says Growth of Cities is Robbing Nation of Historic Structures

NEW YORK, June 20. (Exclusive)—America is being robbed of her historic landmarks by the encroachments of our crowded cities, Prof. A. Lawrence Kocher of the State College of Pennsylvania declares in a report to the American Institute of Architects, made public here by the president of the institute, Milton B. Medary, Jr., of Philadelphia.

The public's lack of appreciation and the indifference of civic authorities are other factors which hinder the preservation of monuments, according to Prof. Kocher, who heads a committee appointed by the institute to fight the destruction of buildings of architectural significance or historical value.

"Many buildings of greatest interest as historical records of our architectural growth are disappearing to make way for the ever-increasing congestion of our cities," said Prof. Kocher. "Continuous watchfulness and quick action is necessary to check the loss of valuable monuments."

CHAPTERS ACTIVE

Local chapters of the institute are co-operating with Prof. Kocher's committee by reporting the threatened destruction of old buildings in their city or State. Efforts are then made to arouse public sentiment to check the demolition or alteration of the edifices.

Often so-called "restoration" is as grave a danger as destruction, Prof. Kocher pointed out. Indiscriminate alteration may distort the historical plan, he declared, urging that "the snatching of doorways, mantels and paneling from the buildings in order to simulate or compose, in another house, the atmosphere of age, be discouraged."

Systematic collection of photographs of buildings that are of architectural significance or historical value by local chapters of the institute was also urged by Prof. Kocher. This plan is being carried out by the Denver chapter, the Southern Pennsylvania chapter and the Chicago chapter, said Prof. Kocher.

Some of the historic monuments which architects have tried to save during the past year include the Allegheny County Jail in Pittsburgh, the Bartram House and the Lemon Hill Mansion in Philadelphia, fine examples of Colonial architecture in Charleston, S. C., the Cincinnati Chamber of Commerce Building, the Palace of Fine Arts, Chicago, and Fort Winfield Scott, Presidio, San Francisco.

In describing these efforts, Mr. Kocher said:

"The Philadelphia chapter has a strongly organized committee which has undertaken research in connection with the restoration of buildings in Philadelphia and the vicinity.

"About sixteen years ago plans were drawn up for the repair and restoration of the historic Bartram House but no definite progress was made. Finally in 1923, the house was transferred to the control of the Fairmont Park Commission, and during the past year under the advice and guidance of the Philadelphia chapter, the restoration was brought to completion.

WORK IN PHILADELPHIA

"Lemon Hill Mansion, one of the post-Revolutionary houses built for Robert Morris, and situated in Fairmont Park, is now being altered both externally and in plan to its eighteenth-century appearance and arrangement.

"The city of Charleston, S. C., still contains more early American architecture than any other city in the South, but many of the finest examples have been encroached upon by railroad yards, factories, and negro quarters. Others have fallen into neglect and decay.

"The chapter representative from this district has reclaimed a number of these old dwellings, both in the city and on the plantations, and his firm has, as far as possible, preserved their integrity."

FLY MENACE TO HEALTH

Campaigns Started Each Year Prove Effective Against Disease Carriers

As summer approaches, various scientific bodies start preparations for the long and arduous campaign against the fly. Pamphlets are distributed, warning against the terrible danger of disease from infection, spread by flies throughout the country. These campaigns have proved themselves invaluable, as they give information which helps the city to alleviate the suffering caused by these pests.

As time goes on these campaigns become more effective, as scientific methods improve with time; but whatever the methods, the flies seem to thrive on them, as they are with the people each year in double numbers. It has been said by a French scientist that one fly produces 3,985,969,387,755,100 other flies. His experiments showed that the fly multiplies faster than many microbes.

The fly is evasive, and it is somewhat of a mystery how it evades the swatter, since its eyes are placed so far forward. It has been shown, however, that the eye of the fly sees not one swatter, but 250 swatters, showing why it is constantly on guard against death. The best way to do away with the fly, it has been pointed out, is to get rid of the pest at its source, usually garbage cans, stables, and the like. Traps are effective, and the usual paper does its bit to rid the city of this menace to health.—[New York Times.

MARKETS STEADIER ON COTTON

Tendency is Toward Better Class of Trade Buying and Speculative Lull

NEW YORK, June 19. (Exclusive) The markets were steadier from the beginning of the week with some rallying tendency developing on a better class of trade buying and a subsidence of last week's heavy pressure of liquidation and speculative selling. In the breaks, then the market had become so well liquidated and oversold with prices forced down to the lowest levels since the close of 1921. The general contract list here looked a little more attractive for speculative purchases rather than in further pressing sales for still lower prices.

Aided by the sentimental influence of the bull movement in the stock market and also the need of general rains over the Atlantic and East Gulf States, prices made a maximum recovery of 50 points on July from the lows of last Saturday and Monday of this week and about 40 points for the new crop options from October to next May deliveries. These high prices were made early Friday afternoon, when July sold at 17.95 cents; October, 16.54 cents; December 16.58 cents; January, 16.54 cents, and March 16.65 cents. There was a setback of 10 points from these prices on the usual profit taking, with July finishing around 17.84 cents at the close yesterday. October 16.40 cents, December 16.65 cents, January 16.51 cents and May 16.58 cents.

The price of cotton looks cheap compared with all other commodities, but that is about the only thing there is in the general situation at present to bull it on. That being the case, speculative buying by local and outside operators usually active in the market is still of a very light character and only appears during the breaks or weak periods for rallies. Trade buying is going on daily, but it is of only moderate proportions, while every strong bulge brings out profit-taking sales on purchase made during the weak spots or fresh hedge selling.

The reason for this limited amount of trading and the lack of outside interest in the market at present is its very disappointing action of the past year, chiefly from the effects of the past season's crop having turned out 2,000,000 bales larger than what had been expected by the great majority of the trade during the summer, and planters having failed to reduce their acreage this season from last year's record-breaking area, and the fear there will be another large crop. The surplus that will have to be carried over from this season will, however, be no longer than what was carried over in the season of 1921 from the effects of the good-sized crop of 1920 and the forced readjustment in prices for cotton and all other commodities during that period from the war-inflated values.

The weather in the cotton belt of the past two weeks has been of a sufficiently favorable average to enable the crop to recover considerable of its very late and irregular start up to a month ago. This improvement in the crop prospect and the absence of anything so far to indicate any great boll weevil activity this season have made the trade apprehensive of another big crop. In fact, private crop reports in the absence of any government crop report this season for the May 25th condition have reported such a substantial improvement, current guesses on the prospect range around 15,500,000 bales. This is due to the appearance of several crop reports recently making the average condition as high as 75¼ per cent with the condition in Texas as good as 79, Oklahoma 78, Arkansas 75, Mississippi 79, Alabama 77 and Georgia 73 against 63 for North Carolina and South Carolina, 53. The government report made the condition for May 25 last year 76.6 per cent from which there was a decline to only 75.5 in the July 2 report for the June 25 condition.

No government crop report will appear this year until July 2. It will then give the June 25 condition and the acreage but no one knows whether it will make any reliable indication based on those figures of the crop in prospect. Figuring out what the outturn of the crop may be from the condition at this time is purely a matter of the widest conjecture, with the most critical months of July and August in the development stage of the crop ahead.

ROBBER SUSPECTS FREED

JUNEAU, Alaska, June 20. (AP)—John Martin and Albert Erickson, arrested here a week ago as suspected robbers of a mail and passenger train at Siskiyou, Or., in October 1923, have been released and charges dismissed. The pair when arrested were believed to have been Ray and Hugh D'Autermont, sought for the holdp-up.

BIG GAME HUNT LURES WOMAN

Writer Member of Museum Expedition

Party to Penetrate Jungles of South America

Mrs. Grace Thompson Seton Wife of Author

NEW YORK, June 20. (AP)—Having equipped herself with a 30-30 carbine rifle, a typewriter, a camera and the most feminine of clothing for contract, Mrs. Grace Thompson Seton, author and big game hunter, is on her way to South America "to get a leopard and a lion if they don't see me first."

She is a member of the Chicago Field Museum Expedition that has just sailed on the Munson liner Pan America for Rio De Janeiro and the jungles of the interior for three to ten months. George K. Cherrie, companion of the Roosevelts on the River of Doubt and the African expeditions, leads the group, which includes another woman, Mrs. Marshall Field III.

"My gun already has to its credit a one thousand pound moose, an 800 pound bear, an antelope shot running at ninety feet and a wapiti," Mrs. Seton said, pointing to her gun lying amid frivolous pajamas in her feminine pink silk boudoir on fashionable Park avenue.

On the recent trip to India, which resulted in her prize winning book, "Yes, Lady Sahib," Mrs. Seton went on five tiger shoots, using a double barreled combination rifle and shotgun of Lord Lyton's. "So heavy it nearly knocked me off the elephant every time I shot," she said.

Mrs. Seton in a smart scarlet georgette dress, snake-skin shoes and a feathery black toque, presented a youthful picture as she spoke of her grown daughter and her famous author husband.

"Since my child married and my husband married his books, I've had time in the last five years to indulge my latent passion for nature, for traveling and for writing," said Mrs. Seton.

She said she had kept caterpillars in her room at the age of 12, and was a Paris scribe for several of her native California papers at 14. She once penetrated the unfrequented divoke forest at the foot of the Himalayas, with only a half caste guide for companionship, she said.

"I've learned to know India by heart, through it devitalizing, rain, rain, rain, through seeing its women religious fanatics with their lips sewed together by a silver thread, through leading my own caravans across the desert, through being struck at by a six foot cobra."

Asked if her husband never feared for her, Mrs. Seton replied: "No, he is resigned. After all, one may slip on a banana peel and die suddenly at home."

Husband Found Guilty in Death of Local Bride

FLAGSTAFF (Ariz.) June 20. (AP) Granville W. Johnson of St. Louis was found guilty of first-degree murder for the slaying of his wife, Hazel E. Johnson, of Los Angeles, by a jury in Superior Court at 12:15 this morning. The penalty was fixed at death.

The verdict followed a two-day trial during which the State introduced evidence to show that John, who was on his honeymoon trip, had killed his bride with a hatchet while they were stopping at an auto camp at Williams, Ariz.

POUNDS OF MAIL

HUNTINGTON PARK, June 20.—Total weight of mail for a week at the local postoffice reached 18,730 pounds, according to Superintendent of Mails Clymore, who kept a record during that time. The number of letters handled for six days reached 104,678, weighing a total of 1986 pounds; the number of papers handled was 28,452, weighing a total of 7682 pounds; the number of parcels of post, 633 pieces, weighing 4162 pounds; and the number of registered letters, 977. There were booked during the six days, 318 addresses, and 12,231 pieces of mail marked up to new addresses.

STAGE POULTRY SHOW

HANFORD, June 20. — The Kings County Poultry Association is to put on a poultry exhibit, in conjunction with the bench and pet-animal show at the community fair being arranged at Lemoore for some time in October.

The Closing Date
For The NEXT
Telephone Directory
IS
JULY 1st 1926
The Improved Classified Business Director

The New Classified arrangement is meeting with public favor, because information is conveniently grouped in a manner easy to find.

The Buying Public is using the classified directory as a Buyers' Guide. Valuable information is listed in the form of Commodity, Service and Trade Mark Headings. You are placing your products and services where the public will find them, if you secure listings under suitable headings.

ARRANGE NOW for changes in listings or advertising copy.

Call FAber 9000
for Representative

Southern California
Telephone Company

Potts Studio, Inc.
FURNITURE STOCK
Sold by the Constable of Los Angeles, Calif.
Will Be Sold At
PUBLIC AUCTION!
Piece by Piece
At Potts Magnificent Studios
N. E. Corner La Brea at Sixth Street
Furniture, Draperies, Pillows, Rugs,
Lamps, Art Objects, Etc.
NO RESERVE!!
Tomorrow, Tuesday, June 22, 11 a. m.
EVENINGS 7:30
Continuing Until Entire Stock Sold

A FEW ENUMERATIONS!
Beautiful Ten-piece Dining-room Suites, Console Tables, Magnificent Period Bedroom Suites (Twin Beds), Occasional Chairs, Love Seats, Gate-Leg Tables, End Tables, Davenport Tables, End Tables, Floor Lamps, Art Mirrors, Desks, Rugs, Pillows, Reed Furniture, Hand-Carved Chairs, Tables, etc.

A. H. WEIL, Auctioneer
304 Bartlett Bldg. Phone VA. 5517

MONOLITH
The ORIGINAL Plastic Waterproof Cement
...is manufactured exclusively by the Monolith Portland Cement Company under basic patents. Avoid all substitutes or imitations. ALWAYS insist on MONOLITH.
MONOLITH PORTLAND CEMENT CO.
Write for Booklet
13th Floor A. G. Bartlett Bldg. Los Angeles, Calif. Phone TRinity 7036
PLASTIC WATERPROOF

NEWS OF SOUTHERN COUNTIES

ORGANISTS TO ATTEND MEET

Coast Association Convenes in Pasadena

Public Invited to Series of Recitals

Convention to End in Pleasure Excursion

PASADENA, June 20.—With a large number of nationally noted organists from Eastern States scheduled to take prominent parts, the second annual convention of Pacific Coast organists will open at the First Methodist Church here tomorrow night. About 800 delegates and guests are expected to attend the four-day meeting.

In addition to the numerous addresses which are planned on technical and popular phases of the pipe organ, several recitals have been planned, to which the public will be invited. Greetings will be extended to the delegates Monday night, and will be followed by a reception and musical program at the First Methodist Church.

The first business meeting will be held Tuesday morning at the same church. Wednesday's session will be featured by an address at the California Institute of Technology by Prof. E. C. Watson of the institute staff, who will give a demonstration lecture on "The Nature of Sound." Friday will be given over to a recreational trip, either to Mt. Lowe or Catalina Island.

Among the widely known musicians who are on the program are Samuel A. Baldwin, professor of music at the College of the City of New York; E. Harold Greer, organist of Vassar College; Charles M. Courboin, now of Philadelphia, who was organist at Antwerp Cathedral, Belgium, when he was 18 years of age; Lynwood Farnum of New York, and others.

The convention is being sponsored by the American Guild of Organists and its Southern California chapter, the National Association of Organists, the Fine Arts Club of Pasadena and the Pasadena Chamber of Commerce.

New Highways Await Travel Near Ventura

VENTURA, June 20.—Travel over the new State highway is now open from Ventura to El Rio, although some dirt on the pavement between Telephone Road and El Rio and soft earth shoulders make the road unsafe for fast driving, it has been announced by A. D. Griffin, resident engineer of the California Highway Commission.

The road was opened yesterday, but closed again while an asphaltic approach to the new paving was placed to take away an eight-inch drop-off from new paving to old. The shoulders are soft, and drivers are warned to keep on the pavement, as sticking the soft dirt earth might easily overturn a car.

Work is to start at once in mecadamizing the shoulders, this work requiring about two months to complete. The road is now twenty feet wide and with the two shoulders will be twenty-four feet wide when completed. Work is starting from El Rio to Camarillo. Superintendent S. T. Corfield announces that Contractor H. H. Petterson is at work near Rice Road. From Rice Road to El Rio two strips of concrete two and a half feet wide are to be laid and the paving built up to them.

From the end of the resurfacing past Springville the highway is to be raised above the level of winter storm water the floods being carried off by a series of nineteen large culverts, eliminating the danger of traffic during stormy weather. This section of highway is expected to open in about a month.

SUES LAND OWNER FOR $10,000 DAMAGES

SAN DIEGO, June 20.—A suit for $10,000 for the death by drowning of a 2-year-old child has been filed in Superior Court here by John Coberly who asks judgment for that amount against Adolph Levi, his employer.

The Coberly family had moved onto a Mission Valley farm owned by Levi just three days before the fatal accident. The child fell into a dipping vat and was drowned. The vat, thirty feet long and eleven feet deep, was filled with stagnant water over the top of which a green scum had gathered. None of the family knew of the presence of the vat, the complaint asserts and therefore took no precautions on behalf of the child. The owner is charged with negligence.

LONG BEACH FIGHT CERTAIN

Record Registrations for Election on New City Charter and Removal of Tracks

LONG BEACH, June 20. (Exclusive)—Deep interest in the forthcoming special election, July 16, at which voters will be asked to name a Board of Freeholders to revise the city charter and approve a $900,000 bond issue for the removal of Union Pacific tracks from the downtown streets is indicated in the fact that a total of 47,429 voters have registered for the election.

This is an increase of about 2000 over the enrollment of voters for the May 27 election, which had to be called off because of irregularities in the City Council proceedings.

Registrations in Long Beach for the State primaries on August 31 will exceed 50,000, according to City Clerk Waughop, while a still larger registration is expected for the general election in November.

Confidence was expressed here that the proposal to bond the city for $900,000, with which to purchase a new right of way into the city for the Union Pacific Railroad will be turned down at the polls on July 16. Voters are unanimous, it is said, in desiring the removal of the tracks that now traverse this city's main thoroughfares, but it is being urged by many that there is no need for the city to spend $900,000 with which to present the railroad with a new right of way, since, they point out, with the development of the Long Beach harbor it is to the railroad's interests to provide itself with its own right of way and voluntarily take its tracks from the heart of the city.

Another bitter fight is expected over the election of a board of free holders, since the purpose of the proposition is to revise the city charter. A faction which is said to be growing in strength daily is backing a proposal to revise the charter so as to abolish the present City Manager, Council-at-large, form of government and to substitute therefore a Mayor and Councilmen by wards. Under the latter Councilmen would be elected from respective wards.

GRADE CROSSING CRASH

Two Injured When Car is Struck by Train on Railroad Right of Way in Pasadena

PASADENA, June 20.—Two men riding in a small touring car were injured, one of them possibly seriously, this morning when their machine was struck by a Santa Fe train at the Oak-street crossing here after the driver of the car, according to witnesses, failed to observe the boulevard stop just north of the railroad right-of-way.

In addition to possible internal injuries, Charles L. Ballinger, 22 years of age, 444 North Oak street, Pasadena, suffered injuries to his right elbow, a fractured left arm and lacerations of the face. The other injured man, G. E. Radebaugh, 24, 1293 Sunset avenue, Los Angeles, suffered a wrenched back and minor bruises. Both were taken to the Pasadena Hospital after receiving emergency treatment at the Receiving Hospital.

The car, which was thrown about twenty feet along the track, was listed to John Hay, 4459 Tuttle street, Los Angeles, and was driven by Lester Schabilion of Belvedere Gardens, according to police reports.

Glendale to Open Eight Playgrounds

GLENDALE, June 20.—Playground directors who will have charge of the summer recreation program to be carried out under the auspices of the board of education, the high school board of trustees, and the park and recreation commission, have been appointed and will assume their positions on the 21st inst., at eight local schools and two of the parks. The directors will be moved to various playgrounds during the summer, spending a definite time at each of the parks and schools.

In addition to exercising supervision over the games of the children, the playground directors will conduct classes in dramatics and music, and another class will deal with plans for pageantry programs that are to be presented later in the year.

Those who have been appointed are Normal C. Hayhurst, Eugene C. Wolfe, Miss Jean LaRue, Mrs. Elizabeth Mallison, Mrs. Jeanette P. Bushee, Mrs. Pansy B. Tucker, H. E. Bremer, Miss Myrtle Burbank, J. F. McMaster, E. E. Hildreth, Walter F. Hanson, Howard Butterfield and Miss Genevieve Mulligan.

BACK TO OLD HOME

HANFORD, June 20.—Mrs. M. A. Schubart, secretary to Sheriff W. J. Hime, with her three children, left today, accompanying the body of her husband, Walter C. Schubart, former deputy Sheriff, for Circleville, O., where interment is to be made. Mrs. Schubart has resigned and is to remain in the East.

MOTOR TOUR FOR VISITING EDITORS

PASADENA, June 20.—A motor tour of Pasadena, dinner at the Maryland Hotel and a special presentation at the Community Playhouse will comprise this city's share of the entertainment which Southern California is planning for the members of the National Editorial Association when they hold their annual convention in Los Angeles the 30th inst.

According to the announcement of the local Chamber of Commerce, the visitors, some 500 strong, will be in Pasadena the evening and part of the afternoon of July 1. Plans for their entertainment have been worked out by a Chamber of Commerce committee headed by J. T. Jenkins, working with the Southern California Editorial Association, which will be the convention host.

MAY BE SNAKE BITE

New Theory in Death of Ventura County Miner

VENTURA, June 20.—That Ernest Roberts, Lockwood miner, may have been the victim of a rattlesnake is the latest theory in the mystery death of the prospector, who was found dead in his cabin by forest rangers last week.

Roberts is known, by friends to have had an intense horror of rattlesnakes, of which there were literally thousands around his cabin site. One snake in particular he feared, and had made many unsuccesful attempts to kill. The fear of snakes in general and this one snake in particular became an obsession with him, and he even talked of moving out of the hills to get away from the reptiles. Roberts had been dead for several weeks when his body was found, and no investigation as to the cause of death could be made due to the condition of the body. He had no enemies who would justify a foul-play theory in the death.

PAY FOR WALNUTS

ANAHEIM, June 20.—Checks aggregating approximately $6000 have been received by Anaheim walnut growers interested in shipments made this year through the Anaheim Walnut Growers' Association, a subsidiary of the California Walnut Growers' Association. Walter Ross, manager of the local house, has reported payment of this amount represents the second and final settlement for first pool shipments as authorized by the board of directors of the central association.

NAVY CRAFT AT GIBRALTAR

GIBRALTAR, June 20. (Exclusive)—American destroyers Bruce and Coghian with Commanders Louis F. Thebault and Mark L. Hersey, arrived this afternoon from Algiers for a stay of twelve days.

OPEN NEW BANK

Independent Institutions To Open At Huntington Park

HUNTINGTON PARK, June 20.—Within the next thirty days Huntington Park is to have a new bank to be known as the First National Bank of Huntington Park. A temporary site has been selected on South Pacific Boulevard, probably in the 200 block.

A. M. Price of DeWitt, Iowa, who has been here for the past month looking over prospects, has interested a large number of persons who have subscribed to shares of the stock, making the bank a community affair. The capital stock will be $100,000, with a surplus of $20,000. Much of the stock has already been subscribed.

When this bank is opened it will be the only independent bank in the city. Huntington Park's first bank was an independent concern, it being the National Bank of Huntington Park. It remained independent until a few months ago, when it was purchased by the Bank of America interests, and became consolidated with the branch Bank of America here. There are now two other branch banks in the city, the Heilman bank and the Pacific-Southwest, both branches of the Los Angeles banks.

JAPANESE HELD AS BOOTLEG SUSPECT

MISSION ACRES, June 20.—It is not an unusual thing for the valley police to arrest an ordinary bootlegger suspect. Today, however, they made a different haul, the culprit being U. S. Shimizu, a Japanese gardener of 10733 Tulare street, who admitted he had been manufacturing saki, or Japanese whisky, the kind that can "kick" ordinary moonshine whisky clear off the map. The police found fifteen gallons of the high-powered stuff buried in Shimizu's garage and other quantities in his home. A quantity of rice mash also was found. The Japanese is being held for violation of the liquor laws.

OPEN AIR SERVICES

HANFORD, June 20.—Union open air services, on the Courthouse Park participated in by the Protestant churches of Hanford are to be inaugurated on Sunday evening July 4 with a patriotic discourse by Rev. R. W. Wing, of the First Baptist Church. The services are to be continued evenings during the months of July and August with the local evangelical clergymen preaching in rotation and possibly some assistance from pastors from other places. The several church choirs are to furnish special musical programs.

TO ERECT MOUNTAIN LODGES

GIRARD, June 20.—Contracts for the construction of twenty-five mountain lodges have been let by Victor Girard to A. M. Wilson of Los Angeles to be erected at the town of Girard in the western San Fernando Valley for the accomodation of persons who live in the city but wish to pass week-ends in the hills of the suburbs. Girard says there is a big demand for such property from those who desire to play golf, ride the bridle-trails and take part in other forms of recreation.

DISPLAY WAR RELIC

SANTA BARBARA, June 20.—After being in "cold storage" for more than a year because the Ministerial Union objected to its being placed on the high school grounds, a large field gun offered to the city by George A. Batchelder, wealthy Santa Barbara resident, has been given to the American Legion.

The gun has been placed on the Knights of Columbus building grounds in front of the hall the Legion now is using as a meeting place pending building of a new clubhouse.

PREPARE TO CARE FOR CARAVAN

Bakersfield to Welcome Members of Lions' Club en Route to San Francisco

BAKERSFIELD, June 20.—Fourteen hundred Lions, representatives of forty-three Lions' clubs of Southern California, wil stop in Bakersfield Saturday, July 7, for about one and one-half hours, and to make plans for their reception in this city, a meeting was held today at the offices of the Civic Commercial Association.

The automobile caravan, comprised of 500 machines, will arrive in Bakersfield about 1 p.m. while en route to the National Lions' Club convention in San Francisco. To provide parking space for the hundreds of automobiles while their occupants eat at local cafes Chief of Police Horace Dupes and his men will rope off two blocks on K street from Fifteenth to Seventeenth streets and L street from Chester avenue to Truxton avenue.

After leaving Bakersfield, the caravan will stop all night at Fresno, and then proceed to San Francisco for the three-day convention. On the return trip, the caravan will break up, and it is anticipated that scores of Lions will stop in Bakersfield before going on to Southern California.

Continue War on Fraternities in High School

PASADENA, June 20.—Determined to stamp out secret fraternities which exist in Pasadena High School, as in other high schools of the State although they are illegal, the Board of Education is planning to wage a vigorous campaign against the sub-rosa organizations during the summer and fall.

In addition to expulsion, various punishments for members have been outlined by the board, such as prevention of competition in athletics or membership in school organizations. During the summer, regulations concerning the secret fraternities will be sent to all parents of junior and senior high school pupils.

RECORD ATTENDANCE AT BIBLE SCHOOL

PASADENA, June 20.—The daily vacation Bible school which is conducted each summer by the Pasadena board of religious education, comprised of representatives of twenty-seven churches of the city, is scheduled to open tomorrow morning, with a record enrollment of 3000 students.

The school, which meets five days a week for Bible study, has been conducted successfully for the last seven years by the board of religious education.

ELABORATE FIREWORKS

Pasadena to Present Novel Event in Rose Bowl

PASADENA, June 20.—A reproduction in fireworks of the Amundsen-Ellsworth flight over the North Pole in the dirigible Norge, will be a feature of the second annual vaudeville show and pyrotechnic display to be given in the Rose Bowl here on the night of July 5, next, under the auspices of the Pasadena fire department.

Ten elaborate set pieces, including the Norge reproduction, will be among the features to be presented. The Norge piece will be 150 feet long and will contain thousands of pounds of powder. Enormous motion-picture sun-lights will be used to heighten the effect.

More than 10,000 persons witnessed the display last year, and plans have been made to handle even a larger crowd this year.

OFFICIALS BANQUET ON PIER AT VENICE

SANTA MONICA, June 20.—A banquet and dinner-dance at the Ship Cafe on the Venice pier will be given in honor of Los Angeles city officials next Tuesday night by the Venice Amusement Men's Association, according to D. J. Davis, Sr., president. The affair has brought reservations from prominent persons of Los Angeles and the Southland, and preparations for a large crowd are being made by Tommy Jacobs, proprietor of the good ship. The affair starts at 7 o'clock.

SUMMER SCHOOL

HUNTINGTON PARK, June 20.—Summer school is to be held in Huntington Park, this year for a period of six weeks, beginning tomorrow. Sessions will be under the supervision of B. M. Jones, principal of the Irvington Intermediate School. Classes will be held at the Irvington school, the instructors being Leonia Dykes, Charles R. Denning and Miss Emma Clement. At the Miles avenue school the sessions will be in charge of Miss Gayle and Mrs. Olson; at the State-street school, Sherman Douglass and Miss Blank will be the instructors, and at the Malabar school, Miss Henrietta Joslyn.

VACCINATE ALL DOGS

HANFORD, June 20.—Owing to reports that several dogs have been suspected of rabies, and that persons and cows have been bitten by supposedly mad dogs, with the heated season at hand special efforts are being put forth by the city and the county officials for the enforcement of the ordinances requiring the vaccination of all dogs, and any dog without a vaccination tag found running at large is to be shot.

LARGE ENROLLMENT

CLAREMONT, June 20.—More than 125 granunar school students of Southern California will attend the demonstration school to be conducted by the Pomona College summer session, under the direction of Mrs. Adelia Samuels, famous educator, from the 21st inst. to July 31. The school will be conducted along al together new lines, featuring the most modern innovations in education.

TO DISPLAY CITRUS FRUIT

Orange County Lions Arrange Elaborate Showing for Convention

SANTA CRUZ, June 20.—Announcement was made today by Horace Fine and Les Wilson, the latter of Anaheim, to the effect that the Orange county council of Lions' clubs will present at the joint sessions of the State and international conventions of Lions' clubs at San Francisco the week of July 19 to 24 the exhibits used by Orange county at the San Bernardino and Anaheim orange shows. The exhibit will be a big feature in the mammoth Pacific Auditorium at San Francisco and will probably be the only exhibit featuring oranges at the convention. It has been necessary in order to get the exhibit into the pavilion to rearrange all the space allotments.

The exhibit will be placed at a point where all the aisles converge. It is anticipated that 10,000 eastern Lions and their wives will be present at the convention, the exhibit being particularly valuable by reason of the fact that it will be viewed by these eastern visitors. In addition thousands of Californians will also be in the city.

The other exhibits will feature fruits for the most part grown in the northern part of the State. Fine and Wilson were named by the Orange county council of Lions' clubs to arrange the exhibit. The cost of transporting and supplying oranges for the exhibit will approximate $600 and the progressiveness of the Lions' clubs has been the cause of much favorable comment.

Put New Life Into Old Town on Seacoast

OXNARD, June 20.—The town of Hueneme, three miles south of here on the ocean, will soon have its own community center building and development program, according to an announcement today by H. G. Lyttle, recently elected secretary-treasurer of the Hueneme Community Center, Inc., just organized. The new organization has tentative plans for a beautiful building, which will serve for all public gatherings, theatricals, dances and meetings for the use of all residents of Hueneme. The structure will be located just north of the Berylwood Investment Company Building.

The community center group is completing negotiations for the purchase of three or four lots. The old A.O.U.W. Hall, a landmark, will be taken down and replaced by the modern building, which will mark the center of the block. At the first organization meeting, held this week, E. O. Green, cashier of the Bank of Hueneme, was elected president, Mrs. Charles T. Mathers, vice-president, and H. G. Lyttle, secretary-treasurer. The following prominent persons were named on the board of directors: Richard Bard, Miss Beryl Bard, E. O. Green, Mrs. Charles T. Mathers, Miss Jessie Malone, C. D. Prescott and H. G. Lyttle.

WOMAN HELD ON HIT AND RUN CHARGES

LARGE CROWD PURSUES HER CAR ON HIGHWAY AFTER ACCIDENT OCCURS

UNIVERSAL CITY, June 20.—Valley division police today are holding Mrs. Jean Barry, 1394 Ocean Front, Venice, and E. W. Ohls, 204 1-2 North Pacific Boulevard, Huntington Park, on a charge of speeding away from an automobile accident. Other charges also will be filed, it is asserted by police, who say Mrs. Barry and Ohls had been drinking.

According to J. E. Becker, 835 McCadden Place, Los Angeles, he and his wife had halted at Ventura Boulevard and Lankershim Boulevard, when they noticed the car, driven by Mrs. Barry, come speeding up. Without halting, the Barry car collided with Becker's machine, showing Mrs. Becker out. The Barry car sped west on Ventura Boulevard followed by a half-dozen drivers of cars that had seen the accident. When the car reached Whitsett avenue, Ohls had taken the wheel. At El Nido street he ran afoul of Officers Helm and Wallace who, hearing the cries of the pursuers, ran into the middle of Whitsett avenue and ordered Ohls to halt.

Mrs. Becker was taken to the Van Nuys Emergency Hospital, where she was treated for several contusions, lacerations and bruises. Mrs. Barry and Ohls also were taken to the hospital where they were identified by Becker. Mrs. Barry was suffering slight injuries and she also was given treatment. When told of the charge against her and Ohls, Mrs. Barry admitted the accident, but asserted she did not think any one had been injured.

While the chase was on there was much excitement on Ventura Boulevard, passing motorists believing the police were chasing auto bandits. This caused a large number of drivers of other cars to join in the pursuit.

BIBLE READERS NEAR END OF LONG TASK

YUCAIPA, June 20. (AP)—Entering upon its third day, this city's annual Bible reading ceremony, in which the Holy Book is read from Genesis to Revelations without stop, neared an end tonight.

The Old Testament was completed at 3:30 o'clock this morning. An audience of about thirty persons was present. After a brief prayer by Rev. E. D. Raley and the singing of a hymn, the readers started the New Testament.

The reading is progressing at about the same speed as last year, when the feat was accomplished in sixty-nine hours.

BOYS STEAL RABBITS

MISSION ACRES, June 20.—Valley police today arrested two boys and conveyed them to the Juvenile Court authorities, on a charge of stealing rabbits from several of the commercial rabbit ranches in this vicinity. At all times, more or less, the police are annoyed by chicken thieves. Rabbit theft is a new one for them. With the increase of the rabbit-growing industry in the valley, however, it is now expected that the stealing of rabbits may soon become something else to engage the activities of the police.

EXTRA FIRE GUARDS

SANTA BARBARA, June 20.—Twelve or more special forest-fire guards will be employed for three days during the Fourth of July celebration throughout Santa Barbara county, Frank E. Robinson, assistant forest supervisor, said yesterday.

Rangers in charge of the various districts have been asked to report the number of extra men they will need to guard against fires Saturday, July 3, Sunday, July 4 and Monday, July 5.

TO BUILD NEW CHURCH

HANFORD, June 20.—With the second payment on the sale of the present property to the Golden State Realty Company and other funds in hand the First Methodist Church society is prepared to proceed upon arrival of the revised plans and specifications from the architects, to invite bids for the erection of the new church edifice on the site purchased on North Reddington street.

Death Takes Wesleyan's Last Senator

Senator Watson C. Squire of Washington, who was buried at Seattle the 14th inst., and the late Senator Cornelius N. Cole of this city, were the only United States Senators to graduate from Wesleyan College at Middletown, Ct. Senator Squire spent many winters in Los Angeles during the last years of his life, and left here only a short time before his death, intending to make a trip back to Middletown for commencement at his alma mater. He was 88 years of age.

Senator Squire was one of the last of the Washington Territorial governors and her first Senator. A schoolteacher in youth, he served through the Civil War, ending with the brevet rank of colonel. Later he was connected with the Remington company at the time the first typewriters were made. He went to Seattle in 1879, and five years later was appointed Governor. He was President of the Statehood Convention in 1889.

Besides two sons and two daughters, Senator Squire leaves a sister, Mrs. Ella S. Parks of 1553½ Fifth avenue, this city; a niece, Miss Myrtle L. Parks, and a nephew, Francis S. Parks.

Didn't Have an Idea but Had Speeding Legs

F. D. Wheeler of 3616 Ivan Hill Terrace, according to a police report, returned to his home at the above address early yesterday morning to find a burglar in his garage.

"Say, what's the idea?" cried Wheeler.

"There ain't any," said the burglar and took to his heels.

Wheeler immediately pursued him and made such good time that the burglar did not have a chance to take his automobile with him. The car was parked in front of Mr. Wheeler's residence. He succeeded in eluding his pursuer but left the car behind. Wheeler held on to the car while a friend phoned for the police. The auto was believed to have been stolen from William Douglas of 315 East Fourth street.

REGULAR PATROL PROTECTS HILLS

GLENDALE, June 20.—As a protection against the outbreak and spread of fire in the Verdugo Hills, patrols are now working on a regular schedule which covers the district from Devil's Gate Dam, near Pasadena, to the Burbank section.

The fire patrol starts at the dam at 9 a.m. daily and meets the Burbank patrol at the Glendale-Burbank city limits at 1 o'clock, returning over the line to Devil's Gate Dam. Hourly reports are made by telephone to the City Hall as the patrol follows the route from the dam through Flintridge, Chevy Chase, Rossmoyne, Casa Verdugo and on to Burbank and return.

CITY ATTORNEY RESIGNS

ARCADIA, June 20.—Walter P. Dunn, well-known Monrovia attorney, submitted his resignation as City Attorney of Arcadia, it was learned today, to become effective on the 30th inst. Mr. Dunn is now in the East, but it was understood that he resigned to give more time to private practice. A successor has not yet been named.

CUBIST HOUSES BUILT

Whole Street of Houses Erected for Parisian Painters

PARIS, June 20. (AP)—Cubist houses for Paris painters are something more than a canvas at the salon or an architect's dream. They have actually been completed—a whole street of them—in one of the left bank quarters, and named after the painter Seurat, whose "circus" recently was accepted by the Louvre as the gift of the late John Quinn. The "Cite Seurat" has no two houses alike. But they have one thing in common which greatly astonishes mere bourgeois French neighbors. This is the enormous areas of window space for sunlight and air. All the furniture is arranged so as to follow the angles of the rooms. Economy of space has been the watchword of the architects. "What we want is light; bedrooms facing south, kitchens to the north, and not an inch of space wasted." This is the motto of the constructors of the little studios.

Six women who have been serving on the St. Louis division of the Pennsylvania Railroad since 1918 have been cited by the road for having made perfect records on their jobs. During the seven years of service not one accident has happened at the crossings over which these six stand guard.

CREDITORS GET MONEY ON ACCOUNT

Sun-Maid Raisin Growers to Pay Part of Old Debts Through Referee

FRESNO, June 20.—Creditors of the old Sun Maid Raisin Growers' Association, now going through liquidation in bankruptcy, will meet here on the 30th inst., for the purpose of declaring a dividend of 4 per cent, aggregating approximately $200,000, it has been announced by Clyde H. Thompson, referee in bankruptcy.

Milo L. Bowell, trustee for the bankrupt corporation, has received a check for $200,000 from the new Sun-Maid corporation in settlement with the bankrupt company of the 1924 crop liability set up in the contract under which the new corporation took over the equipment of the old corporation.

In addition to this dividend, another will be paid immediately following August 15, when the Delaware corporation of the new Sun-Maid declares its annual dividend on its 7 per cent preferred stock, of which Bowell, as trustee for the defunct corporation, holds a large block, given in payments for the assets of the old corporation.

Calls for the creditors' meeting have been issued, Thompson said today.

Bakersfield to Improve City Streets

BAKERSFIELD, June 20.—Twelve blocks of Bakersfield streets will be paved, as the result of a resolution passed by the City Council, ordering the work done and asking for bids. Ten blocks of California avenue, from Oak street to D street from Truxton avenue to Sixteenth street, and Fourteenth street from Chester avenue to I street, have been included in one district to cut down the overhead expenses of engineering and advertising for bids.

Three-quarters of the owners on the Fourteenth-street block protested the paving of that street, but since they represented approximately 8 per cent of the district, their protests were overruled by the Council.

Renewed efforts to bring about the paving of Baker street, in East Bakersfield, will be made by the Bakersfield Boosters' Club as the result of action taken when President William Corbett was authorized to appoint a new committee.

LA HABRA GROWS

Postoffice Department Recognizes Growth In Business

LA HABRA, June 20.—Postmaster George M. Baby of La Habra has received official notification from Washington advancing the La Habra postoffice from third to second class. Increased postal receipts was given as the reason for the advancement.

The promotion will result in various advantages to the La Habra office, and guarantees an increase in salary for the office force. La Habra was the only office in Orange county to be advanced this year.

Fullerton, on account of decrease in business, was demoted from first to second class. As a second-class postoffice, La Habra will not be limited, as is a third-class office, to carrying only $1800 worth of stamps.

REPUBLICANS TO ELECT DELEGATES

GLENDALE, June 20.—The greater Glendale Republican Club will meet Monday night in the Harvard High School to name delegates to the Pasadena conference on the 25th inst., to nominate a candidate for Congress from the Ninth Congressional District, it has been announced by H. V. Adams, president of the club.

As Glendale is the largest community in the Sixty-first Assembly District the local Republicans will name the majority of the delegates who will attend the conference from this district. The call issued by President Adams invites all the Republicans of Glendale and the adjoining territory to attend the meeting and take part in the selection of the conference delegates.

MINISTER TALKS TO COMMERCE CHAMBER

MONROVIA, June 20.—As the principal address at the annual banquet of the Monrovia Chamber of Commerce, Rev. L. M. Kain, pastor of the Holy Trinity Church of Covina, will deliver his lecture, "The Tale of Three Cities." Rev. Kain is recognized as one of the most able orators in the valley and has been prominent in civic development work for many years. The annual meeting will be held on Friday night, next, at the Aztec Hotel, starting with a 6:30 dinner.

ELKS' BAND TO PLAY

OXNARD, June 20. — The Oxnard Elks' band will participate in the Fourth of July celebration to be staged in Ventura July 3, 4 and 5, by the American Legion and the Ventura Elks' Lodge, it was announced today by Exalted Ruler P. A. Rice of Oxnard Lodge. The band will be in the parade on Monday and will render concerts through the day. Bandmaster P. R. Botts is arranging a program of jazz and classical selections for the event.

SUMMER CONCERTS

MONROVIA, June 20.—The annual summer series of band concerts in Library Park here will start Saturday night, July 3, it was announced today by John R. Bayley, municipal music director. A ninety-minute concert by a thirty-piece band will be given each Saturday evening during July and August.

BID FOR BANK

ARMONA, June 20.—A committee of the newly formed Armona Chamber of Commerce is making a survey of probable business to support its efforts to secure the organization of a bank here, or the opening of a branch bank by some financial institution already established in Kings county.

...ES

...RS ...ONEY ...OUNT

...in Growers ... Old Debts ...e

...Creditors of the ...Growers' Asso... ...rough liquida... ...will meet here ...r the purpose ...and of 4 per ... approximately ...announced, by ...eferse in bank...

...astae for the ... has received ... from the new ... in settlement ...ompany of the ...s up in the ... the new cor... ...the equipment ...en.

...dividend, an... ...mmediately fol... ...hen the Dela... ...the new Sun... ...ual dividend on ...erred stock, of ...ruatee for the ...holds a large ...ents for the ...poration. ...g meeting have ...on said today.

...d ...rove ...Streets

...ane 20.—Twelve ...streets will be ...of a resolution ...council, ordering ...asking for bids ...fornia avenue, ...D street from ...Sixteenth street, ...et from Chester ...have been in... ...ct to cut down ...e of engineering ...bids. ...the owners on ...ect block pro... ...that street, but ...d approximate... ...e district, their ...ruled by the ...

...bring about the ...s, in East Bak... ...by the Bakers... ...as the result of ...President Wil... ...thorized to ap...ance.

GROWS

...nt Recognizes ...business

...20.—Postmaster ...La Habra has ...ification from ...g the La Habra ...to second class... ...eipts was given ...e advancement. ...ll result in va... ...the La Habra ...es an increase ...office force. La ...office in Orange ...ed this year. ...unt of decrease ...noted from first ...a second-class ...will not be lim... ...ass office, to car... ...orth of stamps.

TO DELEGATES

...20.—The great... ...ican Club will ...in the Harvard ...delegates to the ...on the 25th ...candidate for ...nth Congression... ...n announced by ...h of the club. ...he largest com... ...-first Assembly ...epublicans will ...of the delegates ...conference from ...issued by Presi... ...all the Republi... ...the adjoining ...he meeting and ...election of the

...LKS TO ...CHAMBER

...20.—As the ...the annual ban... ...ris Chamber of ...M. Kain, pastor ...Church of Co... ...s lecture, "The ... Rev. Kain is ...the most able ...and has been ...velopment work ...e annual meet... ...Friday night. ...Hotel, starting

TO PLAY

...— The Oxnard ...ticipate in the ...ebration to be ...uly 3, 4 and 5, ...on and the Ven... ...was announced ...ader P. A. Rice ...the band will be ...onday and will ...rough the day. ...tts is arranging ...nd classical se...

...NCERTS

...20.—The annual ...and concerts in ...ill start Satur... ...ay was announced ...ayla's municipal ...rty-minute con... ...e band will be ...evening during

...HANK

...—A committee ...Armona Cham... ...making a survey ...to support its ...organization of ...e opening of a ...financial insti... ...lished in Kings

HIGHWAY PLANS NOT IN FAVO...

Arcadia to Oppose Co... Planning Commission

Say Boosters Live Out... City Limits

Strictly Impracticable, ... Militant Mayor

ARCADIA, June 20.—Pro... jor highway plans of the ... geles County Regional ... Commission, recently, ... Hugh J. Pomeroy, secretary, ... ceive a cold stare from Arca... cials, it was learned today ... N. Multer, Mayor and mil... leader, following a confere... Mr. Pomeroy and the West ... briel Road Commission.

Plans of the commission ... the blind ends of Baldwin ... through the Baldwin ranch ... extend California street in ... eastward to Arcadia, have ... arouse any enthusiasm ... Arcadia city officials.

Most of the persons who ... terested in the Baldwin ... project live outside the ... Arcadia, Multer pointed out, ... objects to their interests ... ing the present agreement ... win heirs for the extension ... rado Boulevard in Pasadena, ... the Baldwin ranch, to join ... ange avenue in Arcadia and ... rovia. Several years have been ... in reaching an agreement ... project.

Multer termed "strictly ... ticable" Pomeroy's plan to ... California street from ... which, with Colorado and ... ton Drive open, would ma... major boulevards only a ... dred feet apart. Multer ... tacked Pomeroy's asserted ... that the Colorado extension ... important as compared to ... nia avenue.

It was expected that fire ... drawa from Monrovia as ... cadia by the regional plan... tion and relegating Foothill ... vard to the list of "... highways. Because this ... "boxed in" at its two ends ... dena and Monrovia, the ... considered it of slight ... ance in the ultimate highway ... Pomeroy declared.

Plans have already been ... in Monrovia to open Foothill ... vard through the Bradbury ... and eliminate the winding ... now taken between Monrovia ... Glendora, and any effort to ... from the major highway ... is expected to meet with ... position throughout the ... tion.

Santa Barbara Bank Clearings Show Good G...

SANTA BARBARA, June ... clearings for the year to ... earthquake, with seven ... yet to go, already show a ... $13,858,752.66 over the ... year and will make a $14,000,... before the anniversary of ... ter passes, June 20.

While bank clearings have ... increased from year to year ... ta Barbara, a record ... approached already has been ... the fiscal year ending the ... Clearings of $1,507,876.46 ... compared to $1,256,815.65 ... responding week of 1925 ... to reflect this year's lead ... year, records show.

From July 1, 1925, up to ... ent, clearings have totaled ... 026.78. The total for the ... twelve months was $64,081,2... cording to clearinghouse ...

TO BUILD BREAKW...

Famous Engineer to Begin ... Santa Barbara

SANTA BARBARA, ... Francis Betts (Drydock) ... er of Pearl Harbor and ... famous engineer, tomorrow ... will start work on Santa ... new breakwater.

Smith has been retained ... Harbor Commission as ... will start surveys of the ... at the west side of the ... Smith is known to the ... construction and it is ... granted that this type will be ... structed.

The city recently voted ... match a like gift from ... Fleischmann to start the ...

WORK SOON TO ST... IN TOPANGA CA...

GIRARD, June 20.—The ... nary survey to determine ... needed for the improve... Topanga Canyon road from ... Boulevard in Girard to ... will be ready for the Board of ... visors by next week, it was ... engineers of County Road ... sioner George E. Jones ... have been engaged in the ... several months. ... been run at points where ... are believed feasible ... supervisors may be able to ... from the data submitted ... suggestions made by ... Jones. It is considered ... a part of the road could be ... started at once as the needle ... secured for much of the ... way, especially on the ... of the range.

TOURIST COMES WI... BY HORSE AND WA...

VAN NUYS, June 20.—... hew of Memphis, Tenn., ... through here today headed ... Angeles. He was met at ... from the usual run of ... always are welcome in ... except that instead of ... auto, Mr. Mayhew was ... horse and a wagon. He ... phis two months ago, ... had had a much better ... ling at the scenery than ... "whizzed through" in a ... He was accompanied by his ... two children. Mayhew said ... for a month. Mayhew said ... return to Memphis in the ... manner in which he had come ...

AWAITS TRIAL SEVEN YEARS

Chinese Freed in Triple Murder

Ziang Sun Wan (left) and His Attorney

WASHINGTON, June 20. (Exclusive)—After waiting in jail seven years for a decision as to his guilt Ziang Sun Wan has at last been freed.

During that time he faced the court three times on a charge of murdering three high officials of the Chinese Education Mission. The trials resulted in jury disagreements, and prosecution has been dropped.

It is said that his confinement establishes a record for persons awaiting trial.

Howard Kincaid, U.S.C. Football Player, Marries

Announcement was made yesterday of the marriage of Howard P. (Hobo) Kincaid, former University of Southern California football star, and Miss Beulah Lillian Jarvis, daughter of Detective Lieutenant and Mrs. Charles Jarvis.

The ceremony took place at the Ventura Methodist Episcopal Church and the service was read by Rev. Fred Trotter.

After the wedding trip the couple will be at home at 1068 South Lucerne Boulevard.

MALARIA BELT

Disease Gradually is Receding Toward Gulf of Mexico

Malaria is gradually receding in this country toward the Gulf of Mexico. Forty years ago the malarial belt extended to the Great Lakes and protruded over large areas in the New England States. This recession is due largely to the reclamation of drainage land for agricultural purposes, thus eradicating the breeding places of the Anopheles mosquito. At first this was done solely to economic interests and its value as a health measure was first appreciated about twenty years ago. The prophylatic employment of quinine, of screens and of mosquito exterminators, such as small fish, is now recognized. In nearly every part of the world antimalarial measures, largely influenced and directed by the International Health Board, are in operation. We can optimistically look forward to the time, if science meets with no setback, when the tropics, containing the most productive areas of the world, will become the great seat of civilization. The malarial belt in Russia is rapidly receding. Soon after the war it reached Archangel, the highest point north ever known to have been reached by this disease. Malaria is still more or less prevalent along the Volga, but is gradually receding southward. There are spots in Russia where the prevalence of this disease continues to be high, but even the soviet government seems to be appreciative of health measures.—[Dr. Victor C. Vaughan in Scientific Monthly.

Weak on Weakfish

Representative Bacharach said in the course of a tariff argument in Atlantic City:

"Those people know as little about political economy as Blankin knew about fishing.

"Blankin went on a fishing excursion to Barnegat Bay after weakfish the other day. The weakfish were running fine; all hands but Blankin hauled in a good one of a pound or so every minute; then, after half an hour, Blankin growled:

"'Who's got a cork they can lend me? This bum one of mine's sunk again.'"—[Pittsburgh Chronicle Telegraph.

Packed Senate Hears Tributes to La Follette

WASHINGTON, June 20. (AP)—The Senate paid tribute today at a special Sunday service to Robert Marion La Follette, late Senator from Wisconsin, with fourteen Senators testifying to the sincerity of the public service of the man who had been the storm center of many great controversies during the score of years he represented that State.

In the presiding officer's chair sat his son, the present junior Senator from Wisconsin, at the request of Vice-President Dawes, who sat in the Chamber, and in the gallery were the two daughters of the late Senator. The widow was not present.

The galleries were crowded to overflowing and on the floor were an unusually large numer of Senators and many of the Wisconsin House delegation.

Senators who eulogized Lafollette were Borah of Idaho, Johnson of California, Moses of New Hampshire, Norris of Nebraska, Fernald of Maine, Frazier of North Dakota, and Lenroot of Wisconsin, all Republicans; Robinson of Arkansas, the Democratic leader; Reed of Missouri, Wheeler of Montana, running mate of the late Senator in the Presidential campaign of 1924; Dill of Washington, Walsh of Montana, Simmons of North Carolina, Democrats; and Shipstead of Minnesota, Farmer-Labor.

WOMAN INTERNALLY HURT IN AUTO CRASH

Mrs. Mary McGovern, 60 years of age, 4217 Burns street, suffered a fractured pelvis, internal injuries and broken ribs yesterday when an automobile driven by her son, E. L. McGovern, and a street car were in collision at Eighth and Ardmore streets. Others in the car were the driver's wife, Mrs. Florence McGovern, 27, daughter Anna, 17 months, and sister Stella McGovern, 21. They were hurt slightly. All were attended at Receiving Hospital by Dr. Saverlen.

BRITISHERS OBJECT TO "CLASSIFYING" GRAVES

LONDON, June 20. (AP)—Proposals to divide graves in the new Folkstone Cemetery into first, second and third classes have found strong objections in the City Council. Councillor Forsyth remarked that he believed people were all equal when the time arrived for them to go to the cemetery, and Alderman T. S. Franks agreed with him. It was generally felt that the word "class" should not be used, and the town clerk has promised to find another term which may be more properly applied to the grading of the graves.

The Poor Mouth

Senator Harrison said in a war debt argument in Washington:

"Italy and France are prosperous and happy. No unemployment, no want. When they make a poor mouth, I think of little Mabel.

"Little Mabel stalked into the sitting-room where her mother sat at work and began to sob and cry horribly.

"'Why, what's the matter?' asked her mother.

"'I failed yesterday,' sobbed Mabel.

"'But that was yesterday,' said her mother. 'Why are you crying today?'

"'Because,' Mabel sobbed, 'you wasn't home yesterday to give me a piece of pie to comfort me.'"—[Pittsburgh Chronicle Telegraph.

HIKER GIVEN LIFT---JAILWARDS

Officer Unknowingly Aids in Capture of Hold-up Suspect Charged With Robbery of Picnickers in Lonely Section of Beverly Glen

Police Officer Dan Thomas ran across a man in a lonely part of Beverly Glen, far from a street-car line or sidewalk. The man asked for a ride and Thomas agreed to give him a lift.

Half-way down the canyon, two officers drove up and complimented Thomas on having captured the weary walker, for he was, they said, the man who had robbed persons in the canyon a few minutes previously.

Thomas laughingly disclaimed all credit when the man, Herbert Parker, was taken before Municipal Judge Ballard for hearing.

"It was a long way to a car line, judge, and I thought I would give him a lift," Thomas said. "I was as surprised as he when the officers drove up and arrested him."

Other witnesses told Dep. Dist.-Atty. Heinecke that Parker had held up and robbed William Thanstron and Anna Lake as they were enjoying a picnic in the glen. Thanstron telephoned a description of the bandit to the police station and a car was dispatched. The officers met Thomas and recognized his passenger from the telephoned description.

Parker was held to answer.

PARAMOUNT'S WAR FANTASY

Arzen Decserepy Directs Wells's "War of the Worlds;" World Rover Star with First National; Leni to Make "Cat and Canary"

BY GRACE KINGSLEY

It has remained for Paramount to put what our grandmother used to call the "cap sheaf" on all the war plays that ever have been produced either on the stage or in pictures. And incidentally once more the realms of fantasy are to be invaded for a story.

H. G. Wells's highly imaginative and daring tale, "The War of the Worlds," is to be produced soon on an elaborate scale by Paramount, according to the announcement made by Jesse L. Lasky, who has just arrived on the Coast following his stay in New York.

Arzen Decserepy, who has devoted two years to devising and perfecting special instruments with which to overcome technical difficulties in producing the story, is now in America to direct the picture. Mr. Decserepy is of Hungarian birth. Foreign production activities recently have centered in Berlin, where he has been producing in association with UFA. He has made such pictures as "Frederick the Great," considered by foreign critics as the best historical film ever made, "Nirwana" and "Merveilleus Skulls."

In "The War of the Worlds," Wells brings to earth terrible end fantastic dwellers of Mars, and the conflict that ensues makes one of the most gripping stories in the history of literature.

"Never have I been more enthusiastic over a proposed picture than I am over 'The War of the Worlds,'" said Mr. Lasky. "The very nature of the story demands that it be produced on a spectacular scale, and Paramount is pledged now to go the limit. Technical devices, perfected by Arzen Decserepy, who will direct the picture are marvelous pieces of mechanism and assure the public of a feature the like of which has never before been projected on the screen. Mr. Decserepy is a successful motion-picture producer of long experience. A trained mechanical engineer, he brought to pictures an inventive mind which has lent novelty and spectacle to his pictures. His experiments with the camera and other production devices have resulted in many valuable improvements."

Commenting on making the picture, the foreign director is equally enthusiastic, it is said. Mr. Lasky declares that Decserepy has long been obsessed with the idea of producing the story on the screen. He studied Wells's work chapter by chapter and tried to improve ordinary cameras for the purpose of expressing images and the fantasy generated in the brain of the writer. He acquired the world motion-picture rights to the novel, and sought out Famous Players as the firm most likely to be in sympathy with his ideals.

GARDNER JAMES HAS BIG NEW CONTRACT

From stoker on a tramp vessel bound from New York for Los Angeles to his place in the sun as one of the most popular young picture players—and all inside of a year and a half! That is the history of Gardner James, who has just signed with First National on a long-term contract.

GARDNER JAMES.

It isn't often one is privileged to write such interesting things about a picture actor as one finds to write about young James.

Gardner James began his theatrical career as a child player under contract to the Shuberts. He made his debut on the stage in George Arliss's starring production, "Disraeli," following that with prominent roles in John Fox's "The Little Shepherd of Kingdom Come," "Snow White," "The Crimson Alibi," "The Great Adventure," and other stage plays. In all he appeared in twenty-eight stage productions in seven of which he created the role assigned him.

But when the child actor grew into manhood the lure of the sea seized upon him just as it has upon so many other lads. He ran away, went to sea as cabin boy, became a deck hand, and finally third mate. Tiring of the ocean life he came back to New York to seek theatrical honors once more, this time in motion pictures. But in New York he found no chance in the movies. He had finally spent all his money, not even having enough for his fare to Hollywood.

That is when this Irish youngster decided to make use of his sea knowledge once more. He shipped as a coal heaver aboard the first vessel bound for Los Angeles. He arrived with hardly any money and knowing no one. He visited the Warner Brothers Studios, met Commodore J. Stuart Blackton, who became interested in this game young man, and who gave the player his first start just a little over a year ago.

't was in the role of Rufe in "Hell Bent for Heaven" that James first attracted widespread attention in the movie colony. His was heralded as one of the best performances of the year. J. Boyce Smith of Inspiration Pictures, became interested in him, and immediately upon viewing the Blackton production he engaged the actor to play an important role in "The Amateur Gentlemen."

It was James's performance in that picture as viewed in the projection room by Inspiration and First National officials which resulted in James's signing the new contract.

Directs Universal Mystery

The day of fantasy in pictures would seem to be at hand.

Paul Leni, famous European director of "Three Wax Works," which is a fantasy, will probably direct "The Cat and the Canary" as his first work for Universal, it was stated by Henry MacRae, director-general.

PAUL LENI

The New York mystery drama was recently purchased by Universal and is now being put into script form. Since Leni has had such remarkable success with fantasy, he was chosen as the logical one to put all the weird touches to this mystery drama. Indeed, the picture will be put on most elaborately.

Leni is a noted painter as well as director, a set designer and prologue producer. He worked with E. A. Dupont at the UFA plant for three years.

First National Signs Player

The rounding up of film beauties and placing them on long-term contracts by one or another of the picture firms, goes merrily on.

NATALIE KINGSTON.

The latest fair one to be signed is Natalie Kingston, who, John McCormick informs me, has just affixed her name to an agreement with First National under the terms of which she will appear with that organization during the next few years.

Miss Kingston's first role will be a featured part with Milton Sills in the forthcoming production of "The Legionnaire," to begin work in which Sills is now crossing the continent.

The young actress is well known as a dancer, having had a season with the New York Winter Garden in New York City, and much experience in Panchon and Marco productions on the West Coast. Her motion-picture experience embraces a role in support of Harry Langdon, a year and a half in Sennett productions and latterly roles with such lights of the cinema as Bebe Daniels, Betty Bronson and Raymond Griffith. She is a native daughter of California, a descendant of Gen. Mariana Vallejo, first Governor of California.

Willat and Sills Split

And speaking of Milton Sills, that popular actor has just completed "Paradise" for First National, back in New York.

However, Irvin Willat did not finish the direction of the picture. A controversy arose between Sills and Willat regarding the ending of the story, whereupon, Sills winning out, the director passed the reins over to Howard Higgin, and stepped out, according to information received from Billie Dove, Willat's wife. Higgin completed the direction of the picture. Mr. Willat will soon be back in California. He has gone to Florida to visit his parents for a week or so.

Novarro's Next

"The Great Galeoto," play by Echetary, is to be the next starring vehicle of Ramon Novarro, according to announcement of Irving G. Thalberg from the Metro-Goldwyn-Mayer studios.

RAMON NOVARRO.

John M. Stahl will direct the picture, the announcement further says. Stahl has just completed "The Gay Deceiver."

The play has been a great sensation wherever shown, it is said. Seen at the Writers' Club last week, it was a huge success.

As neither Novarro nor Stahl has ever been associated with a picture which was not a box-office success, it would seem that the combination of star and director should result in the production of a very great hit.

Warner and Wife Leave

Jack Warner and his wife left for New York yesterday, where they expect to remain during the next several weeks.

Cecil B. De Mille Signs Iribe

When Cecil B. De Mille began looking about for somebody to overlook the artistic side of his next big production, "The King of Kings," what more natural than that he should sign Paul Iribe for the job? Iribe has been living in Palestine and the Holy Land for some time and has thoroughly informed himself concerning those archeological details which will be most valuable in the making of the biblical story.

Lucien Littlefield Stork

A small bird who has been in communication with the stork brings us the interesting news that Lucien Littlefield, noted screen player, expects soon to become a dad. Mrs. Littlefield is not in the acting profession.

JURIST URGED FOR GOVERNOR

PHOENIX, June 20. (Exclusive) Hope still is expressed that Judge J. C. Phillips of Phoenix may take the Republican nomination for Governor of Arizona. A few months ago he was known as a receptive candidate, although willing to step aside for Dwight B. Heard. Following Heard's refusal of the nomination, on the basis of unwillingness to occupy the same platform or ticket with Senator Ralph H. Cameron, Judge Phillips has showed inclination to slip out of the limelight, although expressing a wish that some way might be found to reunite the party in the State. He has wired from Salt Lake City, where he is summering, that he will not be a candidate, but later received an urgent telegram, signed by scores of leading Republicans, urging that he reconsider his decision.

Cochise county Republicans are offering for the gubernatorial nomination the name of Hoval A. Smith, former chairman of the State committee and a candidate for the United States Senate in the first election following Statehood. He is a mining engineer and has been prominent in the development of the Bisbee-Warren and Miami sections.

Other Republicans mentioned for the Governorship are Mayor John E. White of Tucson; Le Roy Anderson, a Prescott attorney, and Thomas Maddock of Phoenix, former State Engineer and former chairman of the State committee. Petitions are being circulated for Maddock, although he says he is not an active candidate.

Republican State nominations have been turned over to a committee including the chairman and secretary of the State committee and the chairman of the fourteen county organizations.

GUNSHOT WOUND FATAL

STOCKTON, June 20. (Exclusive) R. Casarez, 30 years of age, employed on a ranch in the delta, is dead at the Emergency Hospital as a result of a gunshot wound inflicted by an unidentified man. Mrs. Casarez knows the assailant only on sight.

FORESOME SUITS

EXTRA KNICKERS CLEANED FREE

A SERVICE BEYOND COMPARISON IN QUALITY—AT THE SAME TIME ASSURES YOU THE BENEFIT OF A FOUR PIECE SUIT AT THE PRICE OF THREE.

FOR WELL DRESSED MEN WHO TAKE PRIDE IN THEIR APPEARANCE.

CITY DYE WORKS PURE DISTILLED ODORLESS-BENZINE PROCESS BRINGS BACK THE LUSTRE OF THE MATERIAL LIKE NEW, AND HAND-FINISHED PRESSING SHAPES TO YOUR FIGURE AS WHEN FIRST RECEIVED FROM YOUR TAILOR.

HUMBOLT 0106

CITY DYE WORKS

3000 CENTRAL AVE. LOS ANGELES, CAL.

BRANCH STORES

Los Angeles—224 S. Western Ave.
Los Angeles—417 W. Seventh St.
Westlake Park—652½ S. Alvarado St.
Hollywood—6529 Hollywood Blvd.
Pasadena—390 E. Colorado St.
Long Beach—145 E. Broadway
Ocean Park—158 Pier Ave.
Hermosa Beach—41 Pier Ave.

MUSE USED TO AMUSE JUDGE

Savage Writes Court That the Kisses Full of Aches Are Balmed Away by Laughter in the Path Time Passing Takes

Judge Walter S. Gates has a brand-new poem for his scrap book. It was turned out yesterday from the prolific pen of Robert S. Savage, in commemoration of Savage's trial before the judge on a charge of insanity.

Savage's recent whirlwind courtship of Clara Bow, motion picture actress, culminating in an attempted suicide, has given renewed impetus to his pursuit of the muse, quitted by him shortly after winning several prizes offered by Eastern magazines.

All through Savage's trial, during which he admitted his attempted suicide was a hoax, to "awaken pity, akin to love" in the cold heart of Clara Bow, he wrote poem after poem. The one printed below is apparently the last of the series. It was delivered to Attorney Richard Cantillon yesterday with the request it be sent on to Judge Gates.

The poem dedicated to Judge Gates follows: You held the seat of justice thrusted by the law,
You held my fate in balance and I watched you there in awe,
We both could feel the pulsing of a drama so unique
It might have proven tragic if you'd let a witness speak.

I listened to your counsel and I wondered as you spoke
If you didn't sense my feeling, even though it seemed a joke,
That it's not so very funny to be rumored as insane,
When a public's at the window and is peeping through the pane.

Of course, the case had humor and I'm glad you let it flow,
For I know I have the ego so accounted by Miss How
And as you know I jestered for the court and allenists
Through that rather odd expedient of slashing at my wrists.

Well, now the hoax is ended and the kisses "full of aches"
Are balmed away by laughter in the path time takes.
The psycho ward is hidden through the haze of yesterday
And a courtroom's shades have fallen on the ashes of a play.

It's true it was a drama that was novel in its trend,
It's true that I am thankful for acquittal in the end,
I've run the line of kidding and I take it as my duty
I'm grateful that "His Honor" in the judge's seat was you.

Perhaps again a lover, I will breast a vale of tears,
Woo a pretty maiden and evoke a country's jeers—
That's hidden in the future at the mercy of the fates,
So I'll rest my muse concluding with "Good luck to Walter Gates."

ROBERT S. SAVAGE.

AUTO DRIVER FALLS ASLEEP

YETTEM, June 20.—When Ernest Shamlian, local youth, fell asleep at the wheel of an automobile he was driving, the machine crashed into a telephone pole in Oakland and so injured Miss Sophie Eltiste, a waitress, that she died in a Berkeley hospital, according to word received here. Her sister, Louise, is being treated for lacerations, bruises and probable internal injuries.

Young Shamlian was not hurt, but his brother, Earl Shamlian, well known here, sustained a fractured right leg and numerous bruises and lacerations.

The party are reported to have been returning from an outing to Watsonville, the Shamlian lad relieving his brother at the wheel after the latter had become sleepy. The younger brother is reported to have gone to sleep.

FAVOR REAPPORTIONMENT

PORTERVILLE, June 20.—Directors of the Porterville Chamber of Commerce, 100 per cent strong, signed a petition favoring the Federal plan for State reapportionment at their regular bimonthly session.

There are still prospects of Porterville securing an airport and Secretary Clayton Hickle, Jay Doyle and W. B. Welch were appointed a committee to conduct further investigations on feasibility of the project. Leighroy Miller and Dr. H. J. Willey, who have secured the Kambich property south of town, offered to lease it for an airport.

About thirty persons are participating in the first "sociability" run or resort tour of the season, sponsored by the chamber, which is being staged this week-end to Pine Flat above here.

SENT TO PRISON

DINUBA, June 20.—A sentence to Folsom prison was given J. E. Brady of Dinuba following a plea of guilty to a charge of forgery. Brady was arrested a few days since. He is reported to have served one other term in State's prison for a like offense.

AUTOMOBILE BURNS

TULARE, June 20.—Cause of the fire which destroyed one of the light delivery trucks of the Harry Crowe Hardware and Electrical Works, on the East County road near the old experimental station southeast of Tulare, has not been determined. The car was being driven back to the store by Rudy Miller, one of the Crowe employees, when flames suddenly enveloped the engine. Miller attempted to extinguish the blaze but was unsuccessful and the automobile was demolished.

DISPUTED TITLE

ORANGE COVE, June 20.—An oral agreement declared to have been made between the plaintiff and the deceased is being used in an effort to force J. M. Hadley of Visalia, public administrator of Tulare county, to deliver a deed to a tract of citrus land in Orange Cove.

J. F. McCuig of Orange Cove is bringing suit. He insists that he paid down the money and was promised a deed to the property by the late Thomas Jones, whose estate Hadley is now administering. Hadley has declined to make the transfer in view of the lack of written evidence that any such sale had been agreed upon. The deal involves about $3000.

MUST PAY FINE

WOODLAKE, June 20.—Following a plea of guilty to charges of disturbing the peace, Otho Hannah, rancher of the Woodlake-Ivanhoe district, paid a fine of $100 in the Superior Court in Visalia, thus ending the case which grew out of an asserted attack made by four men of the section on J. Okamura, a Japanese land lease-holder of the district. The other three men were released from custody and three other charges against Hannah were abandoned by the District Attorney's office.

BUY MOTOR BUS

EXETER, June 20.—At a meeting of the Exeter Union High School trustees it was decided to purchase a motor bus for the transportation of students from the Venice Hill and Locust Grove districts. This will give the local school three busses in operation during the next term. Decision was also made to construct a new hardwood floor on the first story of the building.

PLANT EASTERN TROUT

EXETER, June 20.—The Exeter Fish and Game Association will receive 250,000 eastern brook trout for distribution in streams and lakes near here, according to word received by Ernest G. Dudley, president. The fish will be placed in Cliff Creek and Blossom and Summit lakes, at the head of the south fork of the Kaweah River. Harry Britten was delegated by the association to superintend the work of distribution. He will be assisted by Jack Carey and Billy De Carteret. The occasion of planting of the fry will be made an outing by members of the local association.

AID REAPPORTIONMENT

VISALIA, June 20.—Directors of the Tulare County Farm Bureau in session here passed a resolution recommending that 30 cents per member of the farm bureau centers' portion of farm bureau dues be appropriated for work on the reapportionment measure, indorsed by the State Farm Bureau Federation.

The resolution points out importance of the measure to farmers of the State and urges that the above appropriation be made to help the State federation defray expenses of getting signatures to the petition necessary to place it on the ballot.

Never

People who are really acquainted with themselves aren't found in the self-satisfied class.—[Boston Transcript.

DR. PARRISH ENDS FLIGHT OF SUSPECT

Accused Masher Captured by City Health Officer on Complaint of Woman

City Health Commissioner Parrish earned an honorary police badge late Saturday night, it was disclosed yesterday in a police report. He captured an asserted masher single handed, according to the report, and held him in custody until the arrival of the police.

According to the report the asserted masher, John George, 27 years of age, an actor, molested Mrs. George Coogan of 1237 North Wilton Place in a theater at 1808 North Western avenue. Mrs. Coogan immediately complained. George is said to have got up quickly from his seat and started for the door.

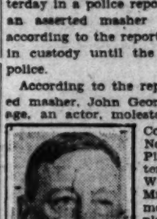

DR. GEORGE PARRISH

Dr. Parrish, apprised of the circumstances, at once pursued the suspect and caught him at Western avenue and Sunset Boulevard, according to the report.

The police were notified and shortly Officers McCurdy and Agnew arrived and took George into custody. He was booked at the City Jail for disturbing the peace.

Former Husband Loath to Admit He's Minus Wife

When Danny Dowling, cafe entertainer, was separated from his wife, Miss Marjorie Zier, by an annulment action, he refused to take the decree as final. He pursued the girl to whom he had been married, trying to persuade her of his affection.

He didn't get his wife back, and although he did make an impression on her, it was not a good one. In the words of a late popular song "The only impression he made upon her was a dark blue impression round her eye."

The most recent meeting between Danny and his former wife occurred outside the Montmarte Cafe. Danny asked if he might take Miss Zier to her home. She refused to ride with him, and, according to Miss Zier's story, a struggle followed and the lady's eye was punched.

She called officers, who arrested Danny on a charge of battery. Municipal Judge Richardson gave him a suspended sentence on that charge. But officers state they found a bottle of gin in Danny's car, and now Danny must stand trial on a charge of possession of liquor.

The case was set before Municipal Judge Edmonds, but will be transferred today to Judge Stafford's court for trial.

SUNDAY PICNIC HELD BY REPUBLICAN CLUB

The West Hollywood Republican Club had a picnic yesterday in Plummer Park. Speakers included E. R. Plummer, Assemblyman Merriam of Long Beach, Sheriff Traeger, Miss Nellie Kelley, Andrae Nordskog, Maj. Parks, M. L. Garrigus and Mrs. Nellie Van Slingerland, president of the club. The Hollywood Betterment League provided an evening program, consisting of guitar and vocal music by Mrs. Frances Plummer Ontiveres and Spanish dances by Miss Petra Ontiveres and Mrs. Petra Ontiveres. The Hollywood Betterment League is seeking to popularize these dances instead of the Charleston and other modern dances.

OIL AND MINING

NEW LEASE FOR GOLD ROAD MINE

Jack Shank and Associates Take Over Property

Available Ore Asserted to be Worth $250,000

Same Operators in Control of Big Jim Holdings

OATMAN (Ariz.) June 20. (Exclusive)—The Gold Road mine has been taken over by Jack Shank and associates, who now are successfully operating leases on the Tom Reed property, with inclusion of the Tom Reed mill. Announcement also has been made of a shank lease on the Big Jim property of the United States Eastern Company, from which ore is to be taken to the Tom Reed mill. The latter is to be stepped up to 150 tons daily consumption.

The Gold Road, discovered at the side of the Old Trails Highway about 1900 byJ ose Perez, a prospector grubstaked by Henry Lovin of Kingman, has produced millions of dollars in gold bullion. After 1910, when purchased by the United States Smelting and Refining Company, the value of the ore decreased, though occasional pockets of high-grade have been found in leases up to the last few months. The company installed a 300-ton mill, but stopped operations on its own account two years ago. Shank has sampled accessible workings underground and states that he finds available about $250,000 worth of ore that will mill around $14 to the ton. He proposes to rehabilitate and modernize a part of the mill and to handle about 100 tons a day, starting production within ninety days. On the 500-foot level about 200 feet of ore is open for stoping. Shank's lease has a purchase clause. The property includes eleven patented claims, with two well-equipped shafts, two valuable springs, ore tramways to the mill and a large camp, with offices and residences.

No less than twelve separate mining operations now are being pushed in this district, on the Ben Harrison. Gold Road, Aztec, Lucky Boy, Oatman Eureka, Gold Dust, Boundary Cone, Big Chief, Oatman United, Silver Creek Bonanza, King Midas and Sun Dial groups.

MINING SATISFACTORY

Golden Chariot Mill to Run on Three Shifts

Stopping over in Los Angeles after attending a meeting of the directors of the Golden Chariot Mining Corporation at Berkeley, C. A. Ferrin of Julian said that mining conditions at the company's property are satisfactory, and that within thirty days it is expected the new milling plant will be running three eight-hour shifts daily, treating from twenty-two to twenty-five tons of ore. The mill is now in operation with one shift and Mr. Ferrin says that in mill practice a recovery of from 92 to 94 per cent of the assay value of the heads is being recorded, the pulp passing through a sixty-mesh screen. The gold content of the ore not recovered by amalgamation is saved in the concentrates, which run about $100 to the ton. The ore milled averages about $25 in gold to the ton.

Union Oil
Union Associates
Standard of Cal.

The Significance of their Market Activity discussed in personal interview.

Howard G. Rath Company
Established 1910
INVESTMENT SECURITIES
Members L. A. Stock Exchange
512 Pacific Mutual Bldg., Los Angeles
Telephone TRinity 0448

Los Angeles Bank Stocks At a Glance—

Our COMPARATIVE ANALYSIS of 15 leading Bank Stocks, dated Jan. 1, 1926, shows:

EARNINGS, YIELDS, DIVIDENDS, CAPITAL CHANGES, MARKET PRICES, BOOK VALUES, GROWTH OF DEPOSITS, ETC.

FREE

Stock Department

Banks, Huntley & Co.
Members Los Angeles Stock Exchange
1212 STOCK EXCHANGE BLDG
Phone MEtropolitan 4300

A. M. Clifford
Investment Counselor and Financial Analyst
Serves as an adviser upon Bond or Stock Investments.
"No Securities to Sell"
Booklet describing Service mailed upon request
Stock Exchange Building Los Angeles

SHIPMENTS IN OIL HALF OF NORMAL

Exports for Past Week Total Only 1,222,925 Tanker Loads

Petroleum exports from Los Angeles Harbor for the week ending Saturday amounted to sixteen tanker loads, totaling 1,222,925 barrels. This is approximately half the amount of oil that has been going out of here weekly for the past several months.

Last week's shipments included 419,076 barrels for the Pacific Coast domestic trade, the loads embracing 152,000 barrels of crude, 188,232 barrels of fuel and 78,846 barrels of tops.

Pacific foreign trade requirements took 505,847 barrels, including 291,362 barrels of fuel, 143,385 barrels of kerosene, 71,200 barrels of crude.

The Atlantic seaboard called for 75,000 barrels of gas oil and 223,000 barrels of crude, making a total of 298,000 barrels. This is the first week for many months that Pacific foreign trade demands took more California oil than either the Pacific domestic or Atlantic domestic trade.

Shipments for the week were as follows:

PACIFIC DOMESTIC

Uteaehon to Avon with 78,846 barrels of tops for Union Oil Company.
K. R. Kingsbury to Richmond with 76,000 barrels of crude for Standard Oil Company.
J. C. Fitzsimmons to San Diego with 70,000 barrels of fuel for Standard Oil Company.
K. R. Kingsbury to Richmond with 76,100 barrels of crude for Standard Oil Company.
J. C. Fitzsimmons to Portland with 70,000 barrels of fuel for Standard Oil Company.
Olympic to Seattle with 48,232 barrels of fuel for California Petroleum Corporation.

PACIFIC FOREIGN

G. Harrison Smith to Ipolope with 139,280 barrels of fuel for Standard Oil Company.
Yankee Arrow to Shanghai with 72,285 barrels of kerosene for Standard Transportation Company.
Dilworth to Manila with 66,582 barrels of fuel for Struthers & Barry.
Kiyo Maru to Tokuyama with 71,200 barrels of crude for Toyo Kisen Line.
Montebello to Balboa with 88,000 barrels of fuel for Union Oil Company.
Feldenfaret to Shanghai with 71,000 barrels of kerosene for Shell Company.

ATLANTIC DOMESTIC

David McKelvy to New York with 78,000 barrels of crude for Tidewater Oil Company.
Algonquin to New York with 75,000 barrels of gas oil for Standard Transportation Company.
Faulkner to New York with 70,000 barrels of fuel for Vacuum Oil Company.
W. L. Steed to Providence with 75,000 barrels of gas for Pan American Oil and Transportation Company.

SEEKS RICH ZONE WHERE VEINS MEET

Katherine Company Chief Buys Apparatus for Task of Reaching Intersection

KINGMAN (Ariz.) June 20. (Exclusive)—The Katherine mill is handling 20 tons of ore a day, following recent changes in equipment. Savings are reported to be very high. Ore is being drawn from three levels.

M. B. Dudley, president and manager of the Katherine Treasure Vault Company, has purchased a hoist and compressor, to sink to the depth of 500 feet and then drift along the Treasure Vault vein to the point where it intersects the Katherine vein. Expectation is expressed that at the junction will be found a valuable zone of enrichment.

A hoist and compressor are being installed at the collar of the new White Hills working shaft, which is to be sunk to 1500 feet. Initial excavation found very rich silver ore near the surface, in a vein that dips away from the perpendicular. J. K. Turner is consulting engineer in charge of the new work.

In the Wright Creek section W. L. Lawe and H. C. Block of Los Angeles are starting work on the Little property of twelve claims. A seventy-five-foot shaft is to be deepened and a second shaft started.

A four-foot ledge, sampling $14 gold, has been uncovered in hillside excavation for engine foundations at the Walkover mill, which is being remodeled by General Manager J. Y. Ownby. The new vein, 120 feet from the main lode, is to be explored by cross-cutting from the shaft at 200 feet of depth.

Albuquerque capital is backing the Colorado River Gold Mines Company, which has installed a compressor plant for extension of its main tunnel.

Twelve feet of 38 per cent lead ore is reported at 300 feet from the portal of the tunnel of the Lead Mountain Mining Company.

Rosedale Test Well Drilling to be Rotary

BAKERSFIELD, June 20. (Exclusive)—The Rosedale prospect well, drilled to 1300 feet with cable tools, is changing to rotary to continue drilling to about 2000 feet, as originally planned. The slight showings are reported to be of no commercial value. Located six miles west of Bakersfield, this test is in virgin territory ten miles southwest of the nearest production.

According to field reports the Wilshire Oil Company has a derrick up to test its acreage on Sec. 2, 26-27, just southeast of the test drilled on the Harry Quinn ranch by the Chanslor-Canfield Midway Oil Company, which was recently abandoned at 3820 feet after a great deal of time spent in an effort to shut off water and make a producer, a little oil and gas having been found.

The Fortuna Oil Company, according to field reports, is drilling at about 1000 feet on Sec. 22, 27-28, at Poso Creek, two miles south of the Shell well. Permits have been issued for two other test wells in that vicinity, but work has not yet started.

DUEL CHALLENGE CHARGED

KLAMATH FALLS (Or.) June 20. (Exclusive)—Challenging a man to fight a duel with .30-30 rifles is the charge on which a local justice of the peace has bound N. E. Woodehouse, Klamath farmer and bee culturist, over to the grand jury. Five witnesses swore that Woodehouse uttered the challenge. S. E. Icenbice was the recipient of the challenge, they said.

BALANCE NEARS IN OIL

After Years of Frenzied Development Industry Now Slows Down in Stabilization Move

BY HOWARD C. KEGLEY

After several years of frenzied development the oil industry has succeeded in slowing down to the point where consumption is greater than production. This does not mean that the country is consuming more oil than it can produce, but rather that it is using more than it is producing.

While on an inspection trip through the oil fields of the Southwest the other day Walter Teagle, president of the Standard Oil Company of New Jersey, called attention to the fact that east of the Rocky Mountains more than 1,000,000 barrels of crude are being withdrawn from the reserve supply each day.

During April, according to his estimates, crude storage in the East was diminished 4,000,000 barrels—from 266,000,000 to 262,000,000 barrels. Just now there isn't a single oil field in the country which is showing anything like flush production. Several fields are in course of development and are showing symptoms of developing into good producers, but none is worrying the operators just now.

CALIFORNIA AVERAGE

Some states are showing marked decrease in production, but California is holding close to her average of the last three years, last week's output being greater than that of the previous week by about 3500 barrels ad day. California is still shutting in between 50,000 and 70,000 barrels a day, the average probably being close to 60,000 barrels. This quantity has been shut in since early in the summer of 1925 when Inglewood began its rapid climb in production.

By keeping upward of 60,000 barrels of production per day shut in the ground, California operators are doing their share to assist the industry in getting back on to an even keel. The amount of production that is being held back in this State, instead of being turned into the storage tanks, would doubtless amount to 1,800,000 per month, and that goes a long way toward making it possible for the eastern part of the United States to empty up its storage at the rate of 4,000,000 barrels a month.

Aside from the matter of stabilizing price by keeping consumption and production in close harmony there is another reason for using up considerable of the reserve supply of crude, and it is a very good reason. The oil companies have suffered $10,000,000 worth of fires this year. The loss was great, from the standpoint of oil, but that loss was intensified by the fact that insurance rates on oil were immediately raised. The upshot of it was that many of the oil companies decided that it would be wiser to leave the crude in the ground than store it and pay heavy insurance rates as protection against fires.

SITUATION CONTROLLED

So long as there are no town-lot fields to drill in California the big operators can keep the situation well in hand, and the industry will stand a good change to reduce the storage supply materially within the next few months. The operators seem to be fairly well agreed in the matter of delaying development in the new field west of the city of Huntington Beach, and there appears to be no immediate probability of developing the known deep zones at Inglewood and Dominguez.

California operators think that they are entitled to an increase in the price of crude within the next few weeks. The price situation is decidedly discouraging from a development standpoint in the San Joaquin Valley fields where the heavy oils are extensively produced. The price for such oil now is extremely low, the operators declare, and they are not disposed to drill new wells until there is a price adjustment which will leave them a profit for such development. Meanwhile the fields are quiet and labor is not enjoying as much employment as it might have if the price situation were a little better. This condition will perhaps be corrected as the summer grows older, operators think.

Caribou Oil Has Difficult Job in Sidetrack Work

FELLOWS, June 20. (Exclusive)—The Caribou Oil Company has a mean fishingjob in its No. 12 well, a deep test, near Fellows, depth of hole about 4000 feet. Two strings of drill pipe are in the hole. The first string was sidetracked, but after the second string was run in the sidetracked 1700 feet fell back into the hole alongside the second string, making a rather complicated job. This hole was intended to go to 5000 feet in search of a deep producing sand.

The Caribou Oil Company has just paid a dividend of 50 cents a share on its 81 shares, disbursing the $1,000,000 the Shell Company paid for the Coaling holdings of the Caribou and the Record Oil Company.

The Kendon Petroleum Company, deepening its No. 1 well, Hovey Hills, from 1015 to 1680 feet, has about a 200-barrel pumper. The company is doing no new work now.

Well Borings Show Veins of Salt in Arizona

HOLBROOK (Ariz.) June 20. (Exclusive)—About 400 feet of salt, some of it crystallized, lies under the local terrain, according to Tom Smart, manager of the Holbrook well, now inactive for lack of funds. This salt, in several strata, he says, has been found in the borings between 1200 and 1700 feet of depth.

At the Great Basin well drilling is being pushed through a plug below 3878 feet. At the Adamana drilling still is being prosecuted around a lost string of tools. A report from the well states that "gas activities seem to increase as the drill goes down and oil continues to be baled from the hole."

This well has had several gas blowouts that have thrown oily water over the derrick.

LARGE BOND OFFER PUT ON MARKET

Marshall Properties Company to Sell $1,000,000 Securities for Land

New financing this week will include $1,000,000 Marshall Properties Holding Company first (closed) mortgage 6½ per cent serial gold bonds maturing in blocks of $75,000 semi-annually commencing December 1, 1926 up to June 1, 1928 and in amounts annually thereafter up to June 1, 1936.

The bonds will constitute a first mortgage on properties in Santa Barbara, San Bernardino and Los Angeles counties, totaling more than 40,000 acres (some of which have been highly improved and sold on contracts) which have been appraised by John P. Kennedy, appraisals engineer and formerly chief appraiser for the Security Trust and Savings Bank, at $3,372,953.86, or three and one-third times the amount of the bond issue.

The bonds will be unconditionally guaranteed as to the payment of interest and pricipal by the Marshall corporation with net assets of more than $5,000,000.

Application has been made to the State Superintendent of Banks to have this issue certified as a legal investment for savings banks and trust funds in California.

The issue has been underwritten and will be offered by the California Company at prices to yield from 6 per cent to six and one-half per cent according to maturities.

Union Drilling With Caution in Area of Pitfalls

MARICOPA, June 20. (Exclusive)—At last reports the Union Oil Company's Houchin-Bell-Reardon well No. 7 on Section 10, 11-28 on the Maricopa Flats extension of the Sunset field is still drilling slowly ahead and is about 4955 feet deep. Most of the time is being spent in coring and in an effort to keep the hole in good condition because of the many pitfalls encountered by other operators in the same district after drilling to similar depth.

As yet the well has failed to strike the sand which was uncovered in the Raas No. 1 and No. 2 wells of the Standard on the same section and adjoining the Union's lease.

The Union's Lewis rig on the same section is down more than 800 feet and going ahead in good shape. This hole is being drilled with one of the most complete and modern outfits in the Midway-Sunset fields, a steel rig with new equipment being used. The company plans to put the hole down speedily until a depth is reached where the sand is believed to be located.

Big Lake Oil in Appeal Against High Valuation

TEXON (Tex.) June 20. (Exclusive) Sitting as a board of equalization, the Commissioners' Court of Reagan county has raised the taxable value of the oil holdings of the Big Lake Oil Company from $800,000 to $11,000,000. The company's rendition was at a valuation of $290,000, but last year it paid taxes on a valuation of $300,000.

The company, through its attorneys, has petitioned the Commissioners' Court to greatly reduce the valuation of $11,000,000. It asserts that for it to have to pay the rate of $2.40 per $100 on this enormous assessment would be equivalent to confiscation of its property.

The company points out that it maintains a school, free to all children, at Texon; that it pays the teachers' salaries, and that it provides various civil functions, including the police, for Texon and the oil field, without receiving either county or State aid.

CORING FOR OIL SAND

United's Findings Good on Calivada Lease

MARICOPA, June 20. (Exclusive)—The United Oil Company is coring for the oil sand in its No. 8 well on the Calivada lease, Sec. 34, 32-24, in the Sunset field. Some good showings have been found. The Taft Well Drilling Company, in charge of the job, landed an eight and five-eighths-inch water string at 3670 feet. The hole is reported to be dry.

TALLEST RIG ERECTED AT CAMARILLO

Sentinel Company Spuds in First Well Equipped for 5000-Foot Depth

OXNARD, June 20. (Exclusive)—Following the completion of what is reported to be the tallest rig in the county, the Sentinel Oil Company has spudded in its first well at Camarillo, on the John Arneill property.

The rig is 130 feet high and is built of wood. It is equipped for drilling a well 5000 feet deep. Cable tools will be used at the start and later a change will be made to rotary, according to a statement today by John Arneill.

The location of the rig is just south of the State highway and west of the Pleasant Valley school.

Camarillo now has oil development activity on all sides. The Standard Oil Company has erected a steel rig on the Camarillo property east of Camarillo, the Gentry Oil Company is drilling to the south, the Sentinel well is west and the Shell company test on the Berylwood property near Somis is in a northerly direction.

Baltic Property Now in Control of Long Group

Word has been received from Oatman, Ariz., that George Long and associates have taken over the Baltic mining property, and are now sinking a double-compartment shaft preparatory to the inauguration of an active campaign of development and exploratory work.

The Baltic group, it is stated, end lines with the United Western mine in which important ore disclosures have been recorded of late and is traversed its entire length, it is asserted, by the United Eastern-United Western-Tom Reed vein system.

The vein, at the surface, is said to be very wide, carrying small values, and consists of a soft, yellowish, friable material, characteristic of the formation of adjoining properties, and Mr. Long is confident that this grass-root showing is indicative of the existence of large bodies of high-grade gold ore at depth.

With the starting of the big shaft it is the intention to equip with hoisting works and deep-sinking machinery. The shaft will be sunk to the 800-foot level before cutting a station. Conditions on that level will determine the question of going still deeper in mine development.

Start Nine New Wells in Kern During Week

BAKERSFIELD, June 20. (Exclusive)—During the past week nine new wells were started in Kern county. Two of these holes were begun in the Lost Hills district, where development has been at a standstill for some time. The Universal Consolidated Oil Company spudded in these wells, which are known as Nos. 15 and 16 on Sec. 33, 26-21. In the Midway field two wells were begun, one by the Honolulu Consolidated Oil Company, No. 74, Sec. 4, 32-24, and the United Oil Company, No. 7, Sec. 19, 31-23.

In the Elk Hills the Gross Drilling Company began its No. 4 hole on Sec. 26, 30-24, while in the Sunset the Beverly Oil Company spudded in its No. 8 on Sec. 8, 11-28. The Kern River field has added two more wells to the newly started wells and both are first wells for the Superior Oil Company on Sec. 34, 27-27, and the Sure Oil Company on Sec. 26, 28-28. The Milham Exploration Company has begun its No. 2 well on Sec. 33, 11-23, which is southeast of Maricopa.

Great Area in Texas Leased for Oil and Gas

SEMINOLE (Tex.) June 20. (Exclusive)—More than 2,000,000 acres in a group of five counties in Texas bordering the New Mexico line have been leased for oil and as rights during the past weeks as a result of the bringing in of the Maljamar Oil Company's discovery well on the Texas line, twenty-seven miles east of the Artesia (N. M.) field. The most notable thing about the Maljamar well is that the producing oil sand was encountered at a depth of 3972 feet, while a flow of 10,000,000 cubic feet of wet gas was struck at a depth of 3100 feet.

Maljamar Oil Company has made locations for four additional deep tests in the same block as the discovery well. Locations for a number of tests have been made by other companies on both sides of the Texas-New Mexico line. The gas from the discovery well will be used under the boilers of many of the drilling outfits.

TRADING ACTIVE IN BAKERSFIELD

Oil Lease Transactions Take on New Life

Showing in Getty Wells Arouses Interest

Largest Recent Deal for Young Estate Land

BAKERSFIELD, June 20. (Exclusive)—The week just ended has been quite active in Bakersfield from several angles of the oil industry, with trading and leasing transactions occupying the center of the stage. Starting two years ago, the major operating companies took over big blocks of acreage, involving about twenty square miles in this district, and then rested. Since then, as a drilling rig moved in or a showing of oil was encountered, near-by tracts were leased for protection.

Showings in the two Getty wells southeast of Famosa and the Shell company's producing well farther east have caused the big and little companies as well as individuals, to become active in leasing and optioning. In one case nine men wanted the same close-in tract for which the owner demanded a certified check of $2600 as bonus and a well started almost immediately. The applicants were called in the order of their application, but none of them could make the cash deposit until the last on the list, and he wrote the check and obtained the lease.

The biggest recent deal was for 160 acres belonging to the Young estate, and offered to the highest bidder by a county judge. The Getty interests and the General Petroleum Corporation outstayed other bidders and when General Petroleum raised the bid to $66,000, or $637.50 an acre, Getty dropped out. This tract is located in the western part of the Poso Creek area—Sec. 3, 28-27—and a well will have to be started soon.

While the excitement was on Bakersfield real estate men and others interested in oil lands, staged a noon luncheon and booster meeting, at which most of the oil companies immediately interested had representatives. For several years Bakersfield has not been especially active as an oil men's center, but recent activity along the Poso Creek is reviving local interest in a surprising measure.

WATCH NEW OIL QUEST IN HYDE PARK

Local Operators' Interest Centers Upon Test to be Made by Associated

With most of the wildcatting projects in Southern California still in the indeterminate stages, and with little prospect of a decision for weeks to come, the interest of local operators is centered on the Hyde Park district, south of Inglewood, where the Associated Oil Company is preparing to launch another test of a much-tested area.

The Associated, the Marland Oil Company and the Standard Oil Company hold practically all of the available acreage in that area, with the exception of a few small tracts. The Associated is the most recent entrant in the district and in recent weeks has succeeded in tying up about 1000 acres. Marland at present has about 1000 acres under lease, but probably will quit claim a portion of it in the eastern end of the district, where it recently abandoned its Connolly test.

No announcement has been made as to the location of the Associated's projected well, but it is expected that it will be put down due south of Inglewood. That district has been so thoroughly drilled that if there is any oil there at all, as geologists declare there ought to be, the Associated has an excellent chance of finding it.

Geologists who have observed the development of the district are of the opinion that when the field is found it will prove to be long and narrow, as hardly any other kind of field would fit in between the deep-test holes that already have been drilled.

Sale of Oil and Gas Rights Due Soon in Texas

SAN ANTONIO (Tex.) June 20. (Exclusive)—Sale of oil and gas rights on Texas University lands in Crane, Upton, Ector, Andrew, Reagan and other counties soon will be advertised, J. H. Walker, chief clerk of the State Land Office says.

Preparations for the sale of these rights were begun Wednesday following refusal of the Supreme Court to grant George W. Thiesen leave to file a petition for mandamus to compel J. T. Robison, Land Commissioner, to sell the rights for 10 cents an acre and the customary one-eighth royalty.

TAMPICO'S OIL EXPORT INCREASED

Gain 1,061,750 Barrels for May With Huasteca Company Heading List

TAMPICO (Mex.) June 20 (Exclusive)—May oil exports from the Tampico field showed an increase of 1,061,750 barrels over the totals for the preceding month, the May figures being 8,415,297 barrels.

The Huasteca, Aguila, Transcontinental, Sinclair and East Coast companies all showed marked increases. The Huasteca company headed the list of exporters with 3,590,003 barrels, but even that high figure does not adequately reflect the company's business for the month, as it made miscellaneous local deliveries bringing its total for the month up to 4,196,730 barrels.

The Transcontinental, a Standard subsidiary, was second, with 1,808,345 barrels. The Aguila (British Shell) was a close third with 1,463,766 barrels, but the Corona (Dutch Shell) dropped to 467,801 barrels. The Mexican Sinclair shipped 494,428 barrels, the Mexican Gulf shipped 138,762 barrels, the Empire shipped 134,958 barrels, and the East Coast (Southern Pacific Railway) shipped 109,136 barrels. La Espuela, another Southern Pacific subsidiary, shipped 85,742 barrels.

The Mexican Sinclair completed three small wells last week for a total of 1250 barrels daily. The Mexican Petroleum Company brought in a 200-barrel well in Ebano.

OIL LEASE ACQUIRED

Delano Man Takes Over Kern River Acreage

BAKERSFIELD, June 20. (Exclusive)—Nash Valencia of Delano has acquired an oil lease covering eighty acres in the northeast quarter of Sec. 29, 28-27, on the west front of the Kern River fields. The land is owned by John J. Hersog of Tulare. Drilling operations are to begin within three years. J. J. Kelly has sold Secs. 5 and 7, 28-29, in the Kern River fields, to John E. Caldwell.

Triple Your Estate With Safety

THIS is the way one man is utilizing the power of money. He had $5000 invested at 6% turning $300 annually in interest. Invested this income in the same securities would have built up his estate surely, but slowly.

He brought his securities to us. We placed them in a Life Insurance Trust. Inquiries developed that he could buy $12,000 of life insurance in an old line company with the income from his original investment. Each year as dividends accrue from his policies additional insurance may be purchased.

When his estate is turned over to his heirs, as it must be, he will leave them, not $5000, but more than $17,000. If he so desires this money may be left in trust and the income paid to his family in monthly installments.

Any amount of money from $1000 up may be used in creating a Life Insurance Trust. Bonds which you now own may be deposited as a medium for the income applied on the purchase of life insurance.

This Trust Company is interested in the payment of life insurance only to the extent that it helps in building up the estates of our clients. We employ no life insurance agents but co-operate with our customers desirous of giving their customers the benefits of trust company service.

A Life Insurance Trust offers opportunities for more than tripling the cash value of your estate with perfect safety. How you may arrange the details of such a Trust to carry out all your wishes will be cheerfully explained by our Trust Officers.

METROPOLITAN TRUST COMPANY OF CALIFORNIA
12th Floor—Edwards Building
609 So. Grand Avenue
Los Angeles

Comparison of California's Daily Oil Production

Average for Week

District	Week ending June 12 1926	No. of Wells	Week ending June 19 1926	No. of Wells	Week ending June 20 1925	No. of Wells	Week ending June 21 1924	No. of Wells
Long Beach	107,500	795	107,000	796	109,000	831	165,000	430
Midway-Sunset	94,500	2,937	93,500	2,943	103,000	2,897	104,500	2,812
Inglewood	50,500	197	50,250	196	59,000	61	.....	...
Santa Fe Springs	48,750	347	48,500	345	52,000	349	65,000	336
Huntington Beach	44,500	342	44,000	346	43,000	316	46,000	267
Torrance	28,000	634	28,500	632	36,000	561	58,000	299
Domingues	20,750	69	21,000	69	35,000	57	9,500	8
Rosecrans	16,750	123	16,500	124	27,000	52	735	1
Balance of State	188,500	5,948	194,000	5,992	182,000	6,437	181,500	6,790
Total for State	599,750	11,392	603,250	11,443	646,000	11,162	630,235	10,943

News From Petroleum Fields and Marts of Trade

BREAK TO MAIN DEPOSIT LOOMS

Gravel Exposed on Holdings of Midway Divide

New Machinery Installed on Three Queens Property

Eagle Bird Mine Working Twenty Men

SACRAMENTO, June 20. (Exclusive) The Midway Divide Company, controled by Los Angeles and San Francisco interests, reports that the tunnel at its holdings on the Blue Lead channel, twelve miles north of Downieville, has exposed gravel and is expected to break into the main deposit soon.

The company owns 320 acres, extending one and one-half miles along the channel, and adjoins the Gibraltar group, under development by Los Angeles investors. Joining the Gibraltar on the north is the Sunnyside property, which is said to have yielded about $1,000,000 in the past few months.

The Four Acres Mining Company of Los Angeles, is installing a powerful electric hoist, two compressors and other machinery on the Three Queens gold property near Forest Hill, recently acquired for a reputed consideration of $750,000. Preparations are nearing completion for sinking of a 150-foot winze from the south drift, and extension of drifts to open extensions of the main ore body. Considerable specimen ore is reported showing in new workings.

The Eagle Bird mine near Washington, above Nevada City, is working twenty men and running the mill with two shifts on gold ore averaging $8.50 per ton. The vein averages six feet wide, with values reported improving with greater depth. The mine is one of the old producers of Nevada county and is owned by Los Angeles capitalists.

The famous old North Star mine at Grass Valley, one of the oldest quartz-gold producers of California, is again operating at capacity, with the full battery of sixty stamps in commission. Sinking of the main shaft to an approximate incline depth of 8000 feet, corresponding to a vertical depth of about 4200 feet, is scheduled for completion in October. New veins have been cut below the main levels by the shaft and two deep winzes, with sufficient ore exposed to insure a long era of production. The North Star has produced approximately $30,000,000 and is controlled by the powerful Phelps-Dodge syndicate, operating in Arizona and other mining States.

OIL EMPLOYEES GET PROFIT

TAFT, June 20. (Exclusive)—Although the Standard Oil Company purchased the Pacific Gasoline Company the 1st inst., no changes of superintendents and employees are contemplated, it is understood. Having an opportunity to dispose of their stock in one year at $24 a share, all employee shareholders have profited immensely.

Nearly all of the 300 employees in Kern county are stockholders, their shares having been alloted them at $3.50 or less per shade, now to be turned in at $24 each.

The Pacific Gasoline Company holds long-time contracts for gas from all Pacific Oil Company properties, and after the Standard took over the Pacific the logical thing to do was to purchase the Pacific Gasoline Company and keep all the profits at home.

Chief Engineer Masten of Pacific Gasoline has been making an inspection tour of the northern plants, holding first aid demonstration with employees at the Puritan plant in Taft. The annual picnic of Kern county employees will be the 27th inst., on the ranch of President Harry J. Batier, eighteen miles east of Sandberg's on the Ridge Route.

TWENTY-ONE NEW WELLS WEEK TOTAL

Drilling Operations Begin in Fourteen Localities in State

Twenty-one new wells were started in the State of California last week, these being drilled in fourteen different localities. The Midway-Sunset fields led the list with three new wells, Long Beach, Kern River fields, Seepe, Lost Hills and Los Angeles county running second with two each. The remaining wells were started in Newport, Brea Olinda, Ojai, Ventura county, Monterey county, Kern county, Elk Hills and Coalinga.

Oil field operations as reported by California operators to the State Oil and Gas Supervisor for last week were as follows:

PERMITS FOR NEW WELLS

Petroleum Securities Company, Seance No. 1, Los Angeles county; Fischer Oil Company, Dodge No. 1, Long Beach; Julian Petroleum Corporation, Strowbridge B. Na. 2, Newport; Brea Canon Oil Company, Ya. 29, Brea-Olinda; Barnsdall Oil Company, Morris No. 1, Los Angeles county; K. L. Smith, Smith No. 1, Long Beach; Frank Shanson, No. 1-A, Ojai; Bush J. Bishop and Oil Company, Union Oil Company, No. 1, Seepe; Sentinel Oil Company, No. 1, Ventura county; Border Oil Company, No. 1, Seepe; Petroleum Securities Company, White No. 1, Montrose county; Universal Consolidated Oil Company, No. 16, Lost Hills; Universal Consolidated Oil Company, No. 15, Lost Hills; Honolulu Consolidated Oil Company, No. 14, Midway; Milham Exploration Company, Caldon No. 7, Midway; Milham Exploration Company, Pioneer No. 3, Kern county; Gross Drilling Company, Lost Hills; Rowan Oil Company, No. 9, Sunset; Superior Oil Company, Lanhoda No. 1, Kern River; Sure Oil Company, No. 1, Kern River; R. H. Sayers, Arizona No. 8, Coalinga.

TESTS FOR WATER, SHUT-OFF

Associated Oil Company, Green No. 1, Santa Fe Springs; San Matthias Oil Company, Booth Community No. 5, Long Beach; San Matthias Oil Company, Greene Community No. 3, Long Beach; Superior Oil Company, Torrance No. 45, Torrance; Standard Oil Company Arabella Union Water Company, No. 1, Richfield; Standard Oil Company, Huntington Beach No. 17, Huntington Beach; Rio Oil Company, No. 1, Huntington Beach; George F. Getty, Inc., S. F. S. No. 16, Santa Fe Springs; The United Oil Company, Pacific No. 1, Huntington Beach; The United Oil Company, American No. 1, Long Beach; Wilshire Oil Company, Inc., Wilshire Cecelia No. 1-A, Santa Fe Springs; Julian Petroleum Corporation, Bushea No. 1, Long Beach; C.C.M.O. Co., Del Amo No. 67, Torrance; Wilshire Oil Company, Inc., Wilshire No. B-1, Long Beach; Shell Company, Reyes No. 23, Dominguez; Shell Company, Reyes No. 34, Dominguez; Standard Oil Company, Stocker No. 6, Inglewood; A. F. Jerzing, Prong, No. 18, Long Beach; Marine Corporation, No. 29, Long Beach; Marine Corporation, No. 69, Long Beach; Shell Company, Taylor No. 13, Ventura; Shell Company, Taylor No. 13, Ventura; Standard Oil Company, No. 6, Midway; Honolulu Consolidated Oil Company, No. 2, Midway; King G. Gillette, No. B-11, Midway; Big Ten Oil Company, No. 25, Midway; C.C.M.O. Co., No. 15, Midway; Pan American Petroleum Company, Crampton No. 4-1, Elk Hills; Standard Oil Company, No. 2, Midway; Standard Oil Company, No. 48, Midway; George F. Getty, Inc., Toppler No. 14, Kern River; Petroleum Securities Company, No. 1, Kern River; George F. Getty, Lehnhardt No. 14, Kern River.

DEEPENING PRESENT WELLS

Apex Petroleum Corporation, Chandlee No. 34, Long Beach; Union Canon Oil Company, No. 37, Brea-Colins; Thompson & Snow, No. 1, Long Beach; California Petroleum Corporation, Moyster No. 1, Inglewood; San Martinez Oil Company, Booth Community No. 4-A, Long Beach; George F. Getty, Inc., Turnpee No. 25, Torrance; George F. Getty, Inc., S. F. S. No. 6, Santa Fe Springs; Linden Oil Company, No. 1, Long Beach; White Bair Consolidated Oil Company, Jackie Coogan No. 5, Huntington Beach; Barnsdall Oil Company, Esserans No. 7, Rosecrans; Wilshire Oil Company, Inc., Wilshire Cecelia No. 1-A, Santa Fe Springs; California Petroleum Corporation, Kruhling No. 1, Huntington Beach; Standard Oil Company, Vickers 1, No. 10, Inglewood; John M. Abbang, No. 1, Long Beach; California Petroleum Corporation, Delaney No. 1, Long Beach; W. Irving Lake, No. 1, Long Beach; J. B. O'Donnell, O'Donnell No. 38, Long Beach; Oakridge Oil Company, South Mountain No. 5, South Mountain; Oakridge Oil Company, Willard No. 18, South Mountain; C.C.M.O. Co., No. 13, Midway; C.G.M.O. Co., No. 15, Midway; Minerva Oil Company, No. 1, Sunset; Standard Oil Company, No. 102, Elk Hills; California Star Oil Company, No. 9, Midway; The United Oil Company, No. 7, Midway; The United Oil Company, Caldon No. 2-A, Midway; Pan American Petroleum Company, Crampton No. 8-D, Elk Hills; Standard Oil Company, Brown No. 2, Kern River; Coalinga Star Oil Company, No. 14, Coalinga.

ABANDONED

Mariand Oil Company, Cassidy No. 1, Inglewood; A. F. Ackerman, No. 1, Clarck Hills; A. F. Ackerman, No. 92, Coyote Hills; Walter M. Fisher Corporation, No. 4, Long Beach; Standard Oil Company, Vickers 2, No. 1, Inglewood; Miley Oil Company, Mariand Miley No. 2, Rosecrans; Julian Petroleum Corporation, Farnsworth No. 1, Huntington Beach; Rusk-Vestal Oil Company, No. 9, Long Beach; Standard Oil Company, Valentine No. 2, Ventura county; Milham Exploration Company, Pioneer No. 1, Kern county; Barnsdall Oil Company, No. 21, McKittrick.

Halt Reported in Exploration at Kay Mine

It is reported that exploration work at the Kay copper mine in Yavapai county, Arizona, has been temporarily suspended, and that the working force is now blocking out known ore bodies down to the 1500-foot level, at which depth, according to the management, development work has already exposed large deposits of ore assaying as high as 9 per cent in its copper content.

This change in mine operation, it is stated, is for the purpose of determining as soon as possible, the most economical method of ore treatment preparatory to the construction of the first 100-ton unit of the proposed 500-ton concentrating mill, which will probably be started in the very near future.

It is stated that on the 1500-foot level a new body of ore, twenty feet in width has recently been uncovered, thirteen feet of which is a sulphide averaging $15.66 per ton in its copper, gold and silver content. In drifting on this deposit, it is said, the face of the south opening has disclosed values averaging 14.8 per cent copper, with a gold and silver content which brings the gross value up to $43 per ton.

Due to the resignation of Ralph L. Healy as general manager of operations, T. S. Davey has been appointed to fill the vacancy on the engineering staff.

AN EASY ONE

Ratus was no believer in miracles. "Then how do you account for the Hebrews crossing the Red Sea?" asked the local preacher.

"Easy, sah, dey crossed over on de ice, and de next day it thawed and de Egyptians fell in."

"But ice doesn't form so near the equator."

"In dose days, sah, dere was no equator."—[Exchange.

GOOD ORE OPENED AT NEW CAMP

Tonopah-Belmont Reported Making High Grade Strike Near Wickenburg

WICKENBURG (Ariz.) June 20. (Exclusive)—On its 450-foot level, Tonopah-Belmont is reported to have opened a full face of ore sampling $50 in silver, lead and gold. The Tonopah-Belmont camp, southwest of this point, has become a center for Nevada and Los Angeles operators, who have become interested in scores of locations near by.

About midway between Wickenburg and the new camp, and five miles northwest of the old Vulture bonanza, free gold has been found in veins hitherto unworked, though in the vicinity is the ruin of an old adobe smelting furnace that probably dates back to Spanish times. The first find was made by A. J. Kellis, who has sold nine of his locations to O. Sands of Chicago.

Divide Extension has ordered a hoist, compressor and drills for deeper sinking of its main shaft.

Four feet of rich ore is reported cut in the Blue Bell mine at Octave, north of Wickenburg, in a district that lies below the historic Rich Hill placers.

The Newsboy group, near Vulture, has been optioned by M. D. Pitt to the Whyman brothers, who now have a lease on the big Congress property, northwest of Wickenburg.

Near Wenden, the Wenden Copper Company, Ned Creighton, president, has its main shaft about to the 700 level and will continue to the 800, where it is expected the mineralized zone will be cut. Much of the shaft is in ore.

Suspend Well at 2000 Feet to Await Orders

MARICOPA, June 20. (Exclusive)—In the southeast edge of the Maricopa Flat Frank D. Gore's No. 1, northwest quarter of Sec. 12, 11N23, two miles east of production, has been suspended at 2000 feet awaiting orders, that being the regulation depth to hold government permits for two years. Three miles southeast on Sec. 21, 11-23, the Shell Company is having trouble with boulders, having had to cement at shallow depth to overcome the trouble. Farther southeast, on Sec. 33, 11-22, the Milham Exploration Company which abandoned its Pioneer No. 1 at about 3000 feet, it starting its No. 2 with a portable rotary to test the upper formations.

In its Houchin No. 1 at the northwest corner of the southeast quarter of Sec. 10, 11-23, the Union Oil Company is about 51000 feet deep. This is the Lewis Petroleum Company's old No. 7, abandoned two years ago at 4806 feet and now drilling for the Raas sand at 5350 feet. It is a south offset to the Standard's Raas No. 2. As a north offset to Raas No. 2 the Union is drilling ahead in its Boss No. 1 for the deep Raas sand.

WELL PROSPECT REPORTED GOOD

Two Local Operators Drill Near Roswell

Showings to Date Asserted to be Excellent

Maljamar's Baish No. 1 Still Flowing by Heads

ARTESIA (N. M.) June 20. (Exclusive) — Drilling at a point midway between the Eddy county field and the wildcat well of the Maljamar Oil and Gas Company near Roswell, Wooley & Jones, Los Angeles oil operators, are reported to have a fairly good chance to make a well out of their No. 1 on the Beeson permit, Sec. 33, 17-30.

Excellent showings are said to have been picked up. The crew is now setting a string of eight-inch casing at 2400 feet.

The Maljamar Oil and Gas Corporation's Baish No. 1 continues to flow by heads, the production increasing daily, most of the oil apparently coming from the various sands encountered between 3600 and 4000 feet. The well is being connected with a 1600-barrel tank. It will be shut down for several days, so a gauge may be taken to show the natural production. The bottom of the hole is 4100 feet, in a soft gray lime, after having drilled through five feet of black lime from 4065 to 4070 feet. The well is scheduled to be shot next week.

Many new locations made during the week in Lea county and a number of wells are now trying to pick up the sands encountered in the Maljamar's well. Work is being rushed on the Skelly Oil Company's No. 1, on Sec. 22, 17-31. In the Iglesield No. 1, located on Sec. 4, 17-34, the fifteen-and-three-quarter-inch casing is being set to shut off the quicksand and resume drilling. A steel derrick is being moved to the Bruce Sullivan No. 1, on Sec. 1, 18-31.

In the proven area, the Texas Company's No. 5, on Sec. 8, 18-36, is gauging seventy-five barrels following a shot of glycerin from 2288 to 2293 feet. To the north of the field, the company has shut down its No. 5 on the Bobb permit in the center of Sec. 17, 17-28, at a depth of 2500 feet. Two miles north of that test the Decem Development Company is drilling at 3112 feet in its No. 1 on the Vandagriff permit.

Henderson, Dexter & Blair, Los Angeles operators, will start within the next two weeks on their test in the south end of the field, the location being on Sec. 9, 19-29.

A group of California operators has purchased 47,000 acres in Northern Chaves county, near Spy Mountain.

SWIMMING POOLS KEPT PURE

Frequent tests made of the water in the swimming pool of the women's gymnasium at the State University of Wisconsin, have revealed that a residuum of chlorine equal to two parts of chlorine to one million parts of water is sufficient to maintain continuously a pool of water which meets Treasury Department standards for pure drinking water.

The discovery was also made that the water in small pools can be tested by means of a test tube and a small bottle of ortho-tolidine. Heretofore tests devised by the American Public Health Association were complicated and required a quantity of laboratory apparatus.

INTEREST IN BEACH WELL UNABATED

Johnson Wildcat, Cause of Much Discussion, Now Recemented

George W. Johnson, who abandoned his wildcat well at Manhattan Beach two weeks ago, and later decided to go back to work in it, his recemented the hole, and is letting it stand for a few days while the cement sets, according to field reports.

Mr. Johnson's decision to abandon the well after a single test, and his subsequent decision a few days later to try his luck again, has been the cause of much wonderment and discussion among Los Angeles operators. The fact that the cores taken out of the well showed better than any ever taken out of any well in that area, added to the general concern.

The well will again be bailing for a water and production test in a few days, and if Mr. Johnson is right in his announced belief that he has figured out a formula to handle the water situation, the oil scouts probably will be rallying around his derrick again at about the end of this week. Interest in the project is unabated by the initial failure to shut off water.

PETROLEUM COURSE

Dr. Stabler Will Discuss Handling and Refining

Dr. Laird J. Stabler, who has recently returned from a world tour of chemical industries, will head a course in petroleum technology during the six-weeks' division of the summer session at the University of Southern California, opening Monday, the 28th inst. Registrations will be taken on the U.S.C. campus, Thirty-fifth street and University avenue, beginning Friday. Dr. Stabler, who is head of the chemistry department at the university, will discuss the handling and refining of petroleum, with special emphasis on the newest developments in petroleum pyrolysis and in the treatment of petroleum products.

Holders of A. T. & T.
CAPITAL STOCK
You can profit by our long experience in handling Telephone Securities. We buy and sell "Rights" at Market. Subscriptions for new stock handled without charge.
MITCHUM, TULLY & CO.
Van Nuys Bldg., LOS ANGELES — Pacific-S. W. Bldg., PASADENA — Union Bldg., SAN DIEGO
SAN FRANCISCO

Direct Private Wires
LOGAN & BRYAN
636 S. SPRING ST.
Biltmore Hotel — Guaranty Bldg., Hollywood
Head Office, 42 Broadway, New York
Pasadena — San Francisco — Long Beach
Seattle — Santa Barbara — San Diego
Members New York Stock Exchange and other leading exchanges

FIRST MORTGAGES - BONDS - INSURANCE
Investments Suitable for Banks, Trust Funds and Individuals
The JOHN M. C. MARBLE COMPANY
Established 1909
Capital Paid In $500,000.00
Second Floor Stock Exchange Bldg., Los Angeles, California

WM. R. STAATS CO. Established 1887 BONDS
640 So. Spring St. Los Angeles Orders executed in Listed Securities
SAN FRANCISCO — SAN DIEGO — PASADENA

BOND & GOODWIN & TUCKER, Inc.
INVESTMENT SECURITIES
MEMBERS Los Angeles Stock Exchange
Assoc. Mem'b's San Francisco Stock & Bond Exc.
TITLE INSURANCE BLDG., LOS ANGELES

DISCOUNT CORPORATION of CALIFORNIA
Capital and Surplus over $1,200,000.00 — Secured Loans — Corporate Financing
214 Pacific Mutual Bldg. — TRinity 0458

"ONLY THE BEST IS INEXPENSIVE"

MERRITT BUILDING
BROADWAY AT EIGHTH
"Office Building de Luxe"
MERRITT BUILDING
BROADWAY AT EIGHTH
IT'S all white marble exterior, interior finish of bronze, rare marbles, selected mahogany, most modern appointments, perfect service and central location affords to the business and professional man who spends the greater part of his life in his office, every comfort, convenience, luxury and prestige.
Our Representative will gladly call in response to a telephone call — TELEPHONE TRinity 1358
OUR PRICES ARE SURPRISINGLY MODERATE

$9,000,000
Cumberland County Power and Light Company
First Mortgage Gold Bonds
4½% Series; Due (June 1) 1956
Price 94½ and Interest, Yielding 4.85%

Issuance of these bonds subject to authorization by the Maine Public Utilities Commission.
The Company agrees to pay interest without deduction for Federal Income Tax up to 2%
The following information is taken from official sources:

The Company supplies without competition electric light and power in Portland, Maine, and fifty-four other communities in Cumberland and York Counties, Maine. Over 85% of the Company's electrical output is derived from water power. The Company also supplies gas in Saco and Biddeford.

Upon completion of this financing these bonds, in the opinion of counsel, will be secured by a direct first mortgage on all the Company's physical property.

As officially reported for the year ended May 31, 1926, gross earnings of the mortgaged property were $2,632,631; net earnings were $1,705,207 or more than four times the annual interest charges of $405,000 on the first mortgage bonds. Over 99.8% of the common stock of the Company is owned by the National Electric Power Company.

We recommend these bonds for investment and shall be pleased to send circulars describing the issue in detail.

Harris Trust and Savings Bank — Organized as N. W. Harris & Co. 1882. Incorporated 1907
A. C. Allyn and Company

Bonds are offered when, as and if issued and received by us, subject to approval of counsel.

IN THE EARTH

ADD TO WELLS IN LOS CERRITOS
Signal Hill Extension Twenty-three
Combined Output Per Day Equals 7478 Barrels
Three New Shafts Brought In During Last Week

By a "Times" Staff Correspondent
LONG BEACH, June 20.—Completions in the McKeen and the Los Cerritos extension of the Signal Hill field, during the last few days, has increased the number of deep sone producers in that area to twenty-three. They supply 7478 barrels a day.

The new wells are Wilshire Oil Company's No. D-1, in the Cherry avenue area, rated at 150 barrels daily; George W. Johnson's No. 1, Nathaway Road and Cedar avenue, rated at 2000 barrels daily; Julian Petroleum Corporation's Hughes No. 1, at American avenue and Thirty-sixth street, rated at about 1100 barrel daily.

The Hughes was finished at 4830 feet. The Wilkins well is to be recemented.

Of the twenty-three deep wells in the production list, five are gushers. They are the Buckin, Cherry, Lacey, McLaughlin-Norwood and Watson No. 5.

KERN COUNTY LEADS
Los Angeles Area Third in Proved Oil Lands

BAKERSFIELD, June 20. (Exclusive)—Kern county has a total of proved oil land amounting to 396 acres, or greater than all the districts of the State combined according to figures compiled by the State Mining Bureau. Property is next with a total of 326 acres in the Coalinga field. Los Angeles is third with 11,239, Santa Barbara has 7626 acres, Orange has 1500, Ventura has 4238 acres, the Santa Maria-Oblispo has 402 acres and Santa Cruz has 80 acres.

King-Tut and West Coast Gold
The new and mighty interesting story of how mines a few hundred miles of Los Angeles financed the long and costly search for the Tomb of the mighty monarch is told in LEONARDS CALIFORNIA REVIEW

Our views of making or saving money in the present highly speculative market gladly and you a free copy of our recommendations.

Imple Your Estate With Safety
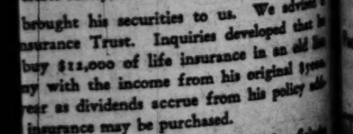
THIS is the way one man is utilizing the power of money. He had $5000 invested at 6%, returning $300 annually in interest. Reinvesting income in the same securities would have built estate surely, but slowly..

brought his securities to us. We advised a Insurance Trust. Inquiries developed that he buy $12,000 of life insurance in an old line ny with the income from his original $5000 ver as dividends accrue from his policy and insurance may be purchased.

n his estate is turned over to his beneficiaries ll leave them, not $5000, but more than o. If he so desires this money may be reinvested income paid to his family in monthly installments.

amount of money from $1000 up may be creating a Life Insurance Trust. Investments w own may be deposited as a nucleus and applied on the purchase of life insurance.

Trust Company is interested in the principal issurance only to the extent that it be used ling up the estates of our clients. We are not urance agents but co-operate with agents in of giving their customers the benefits of our ny service.

ife Insurance Trust offers opportunity for increipling the cash value of your estate with safety. How you may arrange the details Trust to carry out all your wishes will be ully explained by our Trust Officers.

METROPOLITAN TRUST COMPANY OF CALIFORNIA
2nd Floor—Edwards & Wildey Bldg.
609 So. Grand Avenue
LOS ANGELES

Leonards Company
Associates Pfd.
Union Oil
Standard Oil
Pacific Finance Pfd.
STEVENS PAGE & STERLING
HETZLER & COMPANY
Investment Managers, Financial Advisors and Underwriters of Bond Issues
W. H. Carter
CENTRAL LIFE ASSURANCE SOCIETY

Imperial Japanese Government
4% Sterling Loan
Due Jan. 1, 1931
Principal and interest payable in New York, in U. S. Gold Dollars at the fixed rate of exchange of $4.87 per pound sterling.
Price to yield about
6.15%
The National City Company
Offices in more than 50 cities
512 West 6th Street
Telephone TRinity 7081
Los Angeles

Western Pacific Building
1031 So. Broadway.
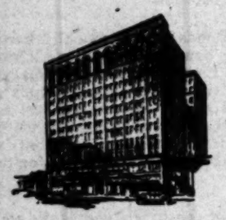
Owned and Operated by the Los Angeles Investment Co.
Offices For Rent
Especially arranged to meet the requirements of tenants demanding efficient working conditions.
Space subdivided to suit requirements of tenants desiring 2000 or more sq. ft. Easy of access; parking space at nominal prices.
VAndike 7948. TRinity 0251
Representative will call if desired.

WE LOAN MONEY at 6%
on all active Listed and Unlisted Stocks and Bonds. No Fees. No Delay. Length of loan to suit your need.
PHONE OR COME IN
619 Hellman Bank Bldg.
650 So. Spring St.
FAber 8996 FAber 8997

James M. Welch & Co.
Stocks & Bonds
202 Financial Center Bldg.
MEtropolitan 8108

UNITED OIL
UNION OIL
STANDARD OIL
L. A. INVESTMENT
RIO GRANDE OIL
Orders executed in the above.
Stocks carried on conservative margin.
STOCK DEPARTMENT
G. BRASHEARS & CO.
Members Los Angeles Stock Exch.
501 Security Bldg. Phone TR. 5091

TAX EXEMPT SECURITIES
YIELDING ATTRACTIVE RATES
District Bond Company
SUITE 901
TITLE INSURANCE BLDG.
TELEPHONE METROPOLITAN 0024

News of the Oil Wells and Their Products; What Basin Fields Are Doing

STANDARD MEN ON INSPECTION

Party Due Yesterday at Eddy Field

Texas Company Purchases in Lea County

Dome Oil Company Sells to Lackawanna

ARTESIA (N. M.) June 20. (Exclusive)—A group of officials of the Standard Oil Company of New Jersey and other Standard interests is due to arrive here today for an inspection of the Eddy county oil field. Among those in the party are Walter Teagle, president of the Standard; W. S. Parish, president of the Humble Oil and Refining Company; Wallace E. Pratt, director of the geological and land department, and Eugene Holman, chief geologist of the company. The field was visited a few days ago by the president of the Prairie Oil and Gas Company.

The Texas company during the week purchased 160 acres of Sec. 9, 160 acres of Sec. 14; 160 acres of Sec. 11, Twp. 17, Rge. 32, and the S½ of Sec. 2, and the N½ of Sec. 16, Twp. 18, Rge. 32, Lea county.

The Dome Oil Company, owners of one of the best pieces of production in the field, has been sold to the Lackawanna Producing and Refining Company of Scranton, Pa.

This lease consists of 160 acres on Sec. 21, 18-28 and has five producers, with a daily average of 200 barrels. The Dome company is a closed corporation, being owned by H. T. Windsor, F. P. Jackson, A. C. Crozier and Van S. Welch, the latter having purchased the interest of John Lemond several weeks ago.

General Plans New Activity in Famosa Area

BAKERSFIELD, June 20. (Exclusive)—Planning immediate development of its large holdings northwest of Bakersfield, the General Petroleum Corporation will spud in a well on Sec. 28,27-27, four miles southeast of Famosa, within a few days, according to an announcement made today from the corporation office in this city.

Work is being rushed now on the erection of a derrick, and a crew is setting up boilers and getting things in shape for drilling. Another rig will be built by General Petroleum on Section 29, in the same area, it is said, and at that time, it is thought probable, the corporation will build a main camp some place in the Pose Creek or Famosa district and begin an intensive drilling campaign.

According to reports, the Continental Oil Company, of which S. J. Keoughan is an official, has taken leases and options on several pieces of land in the Famosa district and is planning early development.

INFORMATION?
ASK
MINING HEADQUARTERS
H. A. Davis & Company
Brokers
Members Reno Stock Exchange
San Bernardino, Calif. Reno, Nev.
315 Hellman Bank Bldg., L. A. Cal.
FILL IN THE COUPON
Name .....
Address .....
T. 6-21

WESTERN MINES
We maintain a board room in which are posted all active mining stocks.
Akin-Lambert Co
"A Complete Brokerage Service"
616-17 L.A. Stock Exchange Bldg.
MAIN 1118 | VANDIKE 1877

LOANS
Made on Approved
STOCKS
and Other Securities
AT 6%
1002 Financial Center Bldg.
Ask for MR. JARVIS
Phone TRinity 0928

Legal

NOTICE
ASSESSMENTS FOR STATE TAXES BY THE STATE BOARD OF EQUALIZATION.

Notice is hereby given that the assessments for the year 1926 made by the State Board of Equalization for State purposes upon the property and franchises of railroads, including street railways, whether operated in one or more counties; sleeping car, dining car, drawing-room car and palace car companies, refrigerator, oil, stock, fruit and other car-loaning and other car companies, operating upon the railroads in this State; companies doing express business on any railroad, steamboat, vessel, or stage line in this State; telegraph companies, telephone companies; companies engaged in the transmission or sale of gas or electricity; insurance companies, banks, banking associations, savings and loan societies, and trust companies, and upon franchises of every kind and nature, have been completed, and that the record of assessments for State taxes will be delivered to the Controller on the first Monday in July next. Notice is hereby further given that if any company, person, or association is dissatisfied with the assessment made by the Board, it may, at any time before the taxes thereon shall become due and payable, apply to the Board to have the same corrected in any particular. Such application may be made to said Board at its office in the State Capitol at Sacramento, California.

Dated at Sacramento, California, the 14th day of June, A.D., 1926.

STATE BOARD OF EQUALIZATION.

RARE MINERALS, METALLURGY, CHEMISTRY

Qualitative analyses will be given in this department of The Times to correspondents on ores and minerals free of charge. Make each sample of an ounce or ½ in weight. Be sure to write a letter stating what tests are desired and give the approximate locality from which samples were taken. Do not pulverize the specimens. Give your name and address on paper wrapped with samples.

Five Samples

LOS ANGELES, June 3.—Question: I've kicked up more trouble from Southern Oregon. I always know what to do with ores, and mineral samples and am herewith turning them over to you for, figuratively speaking, your shoulders are broad. The specimen marked, so-called Susanville tourmaline, I judge to be Actinolite and I think the color is quite odd and beautiful. J.

Answers: The numbers on samples were loosened in transit. One of them is altered lava-like scoriaceous rock. Sample No. 2 is probably the one from Pyramid Lake, Nevada; it is silica. No. 3 is a spangiform-siliceous limonite with a little lime and soda. No. 5 is brick-red aluminum silicate mixed with some quartz and lime silicate. The Susanville tourmaline is a brittle, altered, Indicolite (blue-black in color,) and the specimen represents no gem value.

Free Gold Absent

LOS ANGELES, June 3.—Q.: Kindly make qualitative analyses of the specimens from Sierra Madre mountains north of Los Angeles. They are marked as follows: No. 1 from a shear zone in granite; when first found it is soft and can be cut and moulded like beeswax. No. 2 from contact between quartz and granite. No. 3 is what I take to be calcite or baryte; what is the black fibrous mineral present? Sample No. 4 (?) Is No. 5 a form of sphalerite? No. 6 forms a pretty well defined vein between quartz and serpentine; is it known as Hortanolite—Dunite the much talked of Pt. Pd. and Th. bearing rock? This is my first contribution to your department, and I thank you in advance for any service you give me. L.

A.: Let us hope that the service referred to by you will be satisfactory; you are well up on chemistry.

Sample No. 1 is a mixture of hydrous magnesium silicate with hydrous aluminum silicate and a little serpentine clay. It is stained brown with limonite (hydrous iron peroxide.) No. 2 is quartzitic rock stained with hematite (iron peroxide.) No. 3 is a small chip of rock containing microscopic crystals of black tourmaline (schorl.) No. 4 is ferruginous quartz; native gold absent. No. 5 is a triple silicate of iron, maganese and magnesium; iron oxides present, and brown zinc ore traces. No. 6 is not the rock Dunyte, notwithstanding the fact that it is in small portion chrysolitic; it is not the iron-manganese silicate of Hortonolite. It seems to be a conglomerated mass of altered matter made up of iron-manganese (oxides and silicates,) with epidote, quartz, traces of beryl, and no native platinum. It was not analyzed for palladium or thorium.

Serpentine Clay

SAN DIEGO, June 4.—Q.: I am sending under separate cover two samples. No. 1 to be tested for tungsten, and No. 2 for classification. Is No. 2 of commercial value? No. 1 is from the Laguna Mountains, and No. 2 is from the desert in the northern part of Imperial county, California. G.

A.: To determine No. 1 satisfactorily calls for quantitative analysis. It reacts, qualitatively, like an altered pyroxene. No. 2 is of the serpentine-clay division, and a commercial use for such smooth, fine-grained matter should be fully tried out by research work on pounds of the mineral.

Calcite

PARKER (Ariz.) June 4.—Q.: Is this calcite or fluorite? Locally not far from Parker. T. J. L.

A.: Your question appears written with ink on the specimen, and it is not transparent enough for use as "Iceland Spar."

Seven Specimens

SEELEY, June 5.—Q.: I am sending you seven samples under separate cover which I would be pleased to have you classify them for me. What kind of clay is sample No. 1? Is No. 2 baryte? Is 3 a serpentine schist? No. 4 I take to be serpentine. Thanking you kindly. S.

A.: Sample No. 1 is a siliceous aluminum silicate stained with limonite. No. 2 is baryte; traces of strontium found. No. 3 is altered ferromagnesium silicate in part, with talcose matter present (schistose.) Talc should occur at the locality. No. 5 is altered rock; it is of pyroxene with a little hornblende. No. 6 is limestone containing much and wollastonite (lime silicate crystallized.) No. 7 is a mixture of magnesium silicate with lime carbonate. Your samples were delayed in transit; therefore the delay in this report.

Free Gold Absent

LONG BEACH.—Q.: Please analyze the sample herewith; found in Los Angeles county. M. L. L.

A.: It is an altered granitic rock containing garnet, yellow mica (cat gold), and traces of microscopic pyrite (iron disulphide).

Boron Traces

LOS ANGELES, June 6.—Q.: Found near Trona ten feet from surface; kindly give principal ingredients. Has it value? D.

A.: Sample No. 1 is lime carbonate carrying traces of magnesia and soda; gypsum more or less present, and slight reaction for boron. No. 2. is a somewhat silicious gypsum.

Native Gold Absent

LOS ANGELES, June 7. Q.: Please analyze the sample. Locality where found, near Victorville, Cal. J. C. J.

A.: The sample now reported to you is a tetrahedrite (fahlerz;) it is not the high-grade tetrahedrite known to the mining boys in the hills as "gray copper ore." It reacts for arsenic, iron disulphide (pyrite,) lime carbonate and some zinc.

Quartz and Calcite

LOS ANGELES, June 7.—Q.: Please analyze samples for gold and silver and oblige. E. K.

A.: Sample No. 1 is greasy quartz; it carries no free gold. "Cat gold" (microscopic yellow mica) found. No. 2 is a mixture of lime carbonate resisting slightly for zinc, ilmenite (titaniferous iron) present, and traces of microscopical molybdenite detected. For other gold and silver values kindly consult assayers. The specimens seem to be rather doubtful ores.

Chiefly Sulphides

LOS ANGELES, June 8.—Q.: Please give me metal contents of the inclosed sample taken from the Kramer Hills. C. F. H.

A.: It carries more or less galenite (lead sulphide,) with blende (zinc sulphide.) Micaceous iron (hematite) found, and antimony sulphide (stibnite) sparingly present. There are traces of lead carbonate on one side of the specimen. The sample is tagged No. 1, Lucky Girl. Lucky Boy, No. 2 specimen is of altered rock, chiefly feldspathic; it carries traces of lead and zinc, traces of brown zinc ore, and no sample was tested for gold.

Chiefly Sulphates

LONG BEACH, June 9.—Q.: I would very much like to have you test the inclosed sample and advise me what it consists of. It comes from Nevada, near Las Vegas, and is there in large quantities. G.

A.: The sample was too small for a satisfactory series of tests, and the mineral, represented by the specimen did not react for boron. It is probably gypsum mixed with lime and soda (carbonates) in low percentages. Iron sulphate and sulphur traces found. The deposit should have quite a number of samples tested taken from many points of the locality.

Ferruginous Quarts

SAN DIMAS, June 10.—Q.: Please analyze sample. W. E. W.

A.: The specimen was milled and panned. The results were: Two very small colors of gold.

FATHER'S FAULT

Willie's school report had just come in. It wasn't very good.

"I'm losing patience with you, Willie!" exclaimed his father." How is it that Frankie Jones is always at the top of the class, while you are at the bottom?"

The boy looked at his father and then at his mother.

"You forget, dad," he said, innocently, "that Frankie has awfully clever parents."—[Exchange.

New Style

In the old-fashioned novels the hero used to turn pale and bite his lips when he was agitated. In current magazine fiction he turns red and bites the heroine's lips.—[Don Marquis in Collier's.

WEEKLY STOCK RANGE

The bureau of statistics of the Merchants' National Bank of Los Angeles issues the following table of the range of prices on the New York Stock Exchange for the week ending June 19, 1926, together with the net changes as compared with the close of the preceding week. (+Gain. —Loss.)

	Div. Rate	High	Low	Bid	Net change
Adams Express	6	110⅞	110	110½	— ½
Adv. Rumely		13⅝	11½	11⅞	+ ⅛
Ahumada Lead	.30e	8¾	8	7⅞	— ⅛
Ajax Tire		10⅞	9½	9⅝	— ⅛
Alaska Juneau				15	— ⅛
Allied C. & Dye.	4	125¾	121	122½	— ⅜
Allis-Chalmers	6	97½	97	97½	+ ⅜
Do. pfd.	7	109¼	109¼	108½	+ ⅛
Am. Agr. Chem.		21¾	16¾	21½	+ 4⅞
Am. Beet Sugar		24½	23½	23⅝	+ ⅛
Am. Bosch Mag.		22½	20	21½	+ 1⅝
Am. Brake Shoe	3	127¼	122½	125½	+ 4½
Am. Can Co. Wi.	2	54	50½	52⅝	+ 1⅝
Do. pfd.	7	128	123	125	— ⅜
Am. Car. & F. Co.	6	101½	96¾	99⅝	— ⅜
Do. pfd.	7	129	127½	129	+ ½
Am. Drug Syn.		7⅞	7⅛	7⅝	— ⅜
Am. Express	6	119¾	119	118½	+ ½
Am. Hide & Leat.		9¼	8¾	9	— ⅛
Do. pfd.		45⅝	44	44½	
Am. Ice Sec.	8	134	132½	132½	— 1½
Am. Intl. Corp.		37⅜	35	35	— 1⅜
Am. La France		13	12⅜	12¾	— ⅛
Am. Linseed		36⅜	33¾	33½	— 2⅛
Do. pfd.		79	77	77½	— 2½
Am. Locomotive	8	108¾	102	105	+ 2½
Do. pfd.		117½	117		
Am. Metals	4	53⅜	51½	52⅝	+ 1⅛
Am. Radiator	4	110⅞	109	109	— ⅝
Am. Safety Razor	3.00	50¾	48	48½	— 1¼
Am. Ship & Com.		10	9¾	9¾	— ⅛
Am. Sm. & Rfg.	7	131	125½	126⅝	— 4¼
Do. pfd.	7	119	118¼	118½	— ⅜
Am. Steel Fdy.	3	42⅝	42	42½	— ⅛
Am. Sugar	3	71½	68¾	68½	— 1½
Do. pfd.	7	100	100	99	+ 1
Am. Sumatra Tob.		17⅞	15½	17½	— 1⅛
Am. Tel. & Tel.	9	142¾	139¾	139½	— 2⅝
Am. Tob. Co.	6	177½	176	176½	— ½
Do. "B"		186¾	115½	115½	
Am. W. Works	1.20	57½	52¾	57	+ 4⅝
Am. Woolen		31⅝	29¾	30½	+ ⅝
Do. pfd.		73¾	71	73	+ 1⅝
Am. Wr. Paa. pfd.			3	3	
Am. Zinc & Lead.		8¼	8¼	7½	— ⅝
Do. pfd.		85	84	84½	
Anaconda Copper	3.00	47⅞	46	47⅛	+ 1⅛
Armour "A"	1.20	14¾	14½	14⅝	+ ⅛
Asso. Dry Goods	1.50	43⅝	41½	42	— 1⅝
Do. 1st pfd.	7	107	107	107	
Atchison T. & S. F.		153½	153½	153½	
Atlantic Gulf		109¾	104½	105½	— 3¾
Atlantic Refg.		121⅞	116	120	+ 3⅝
Austin-Nichols		5	5	5	
Baldwin Locos.	7	117	109¾	116¾	— 5⅝
Do. pfd.	7	100½	100½		
Balt. & Ohio	4	98⅞	97¾	98⅝	— ⅛
Do. pfd.	4	71½	69½	70½	— ⅝
Barnsdall "A"	1	28¾	27¾	27¾	— ⅝
Do. "B"		25	24½	25	+ ⅜
Bayuk Bros.		41½	40½	40	— 1
Bethlehem Ship	2.40	46⅝	45	46	+ 1
Beth. Steel		42¾	40¾	41⅜	— ⅝
Do. pfd. 7%	7	106¼	99½	100	
Do. pfd. 8%	8	116⅛	116¼	116½	— ⅛
Booth Fisheries		6	5¾	5¾	— ⅛
Botany Mills A	3	25½	23½	23½	— 1½
Brill Co.	1	21¾	21	21¾	+ ⅛
Brooklyn Edison	2	143½	140	141	— 1
Brooklyn Un. Gas	5	140	138	138	— 1
Brown Shoe	3	91	87	87	— 3
Brunswick-Balke		28	25¾	25½	
Burns Bros. "A"	10	140	140	137½	— 1
Do. "B"	2	37	37	36½	— ½
But. & Sup. Con.	2.00	19⅝	18¾	19⅛	+ ⅜
Butte & A. Z.	.50e	5	4⅞	4⅞	— ⅛
Butterick, Pat.		43	41½	43	+ 1
Cal. Packing	5	141	137	139	— 2½
Cal. Pet. Co.	2.00	27	26	26¾	— ⅛
Calumet & Ariz.	4.00	67	61	66⅜	— ⅝
Calumet & Hecla	25	84	84	84	— 1
Canadian Pacific	10	142¾	142¾	142¾	— ⅛
Central Leather		100⅝	95⅝	10	— 1
Do. pfd.		128½	127½	127½	— ⅛
Cerro de Pasco	4	64⅝	63	63⅝	— ⅛
Chandler Motors		14⅝	12½	13½	+ 1⅛
Chen. & Ohio	8	135¾	132½	133½	— 1⅝
Do. pfd.	6½	94½	94½	94½	
C. & E. I.		34½	33¾	33	— ⅞
Do. pfd.		54¾	54¾	54¾	
C. & W.		21¾	21	21	— ⅝
Do. pfd.		37¾	37¾	37¾	
C. M. & W.	4	74½	73½	74	— ⅜
C. M. & St. P.		12¾	11¾	11¾	— ⅛
Do. pfd.		23½	22½	22½	— ⅝
C. R. I. & P. Ctf.	5	114½	109¾	109¾	— 4⅛
C. R. I. & P. R.		97¾	96	96	— 1
Do. pfd.		97¾	96	96	— 1
Chinese Ext. Con.	7	8	8	8	
Chile Copper		23¾	22¾	23	— ⅛
Chile Copper		23	22¾	22¾	— ⅜
C. C. C. & St. L.	7	112	112	112	— ½
Chrysler Mtr. Cor.		34⅞	31½	34½	+ 1½
Cluett-Peabody	3	69½	68½	68½	— ½
Coca Cola	7	187	183	183	— 2
Colo. Fuel & Iron		44⅝	39¾	43	+ 3½
Colo. Southern Ry.		58	56	56	— 1
Columbia Carbon	4	63½	62½	63	— ½
Columbia Gas	3.00	43¾	40½	42¼	+ 1½
Com'l Invest. "A"	4.00	87	87	87	— ½
Consolidon		30⅜	28¾	29¼	+ ⅛
Cons. Gas	6	79	77	78⅝	— ⅛
Cons. Cigars		69½	67½	69½	— ⅛
Cons. Oil	6	97	95	95	— 1
Cons. Text. Corp.		2	1⅝	1⅝	
Cont. Motors	50c	11	10½	10⅝	+ ⅛
Corn Products	2.00	47⅝	47¼	47¾	+ 2⅝
Do. pfd.	7	128	127½	127½	
Crucible Steel	5.00	74⅝	73¾	73¾	+ ⅛
Do. pfd.	7			99	
Cuba Cane Sugar		9	9	9	
Do. pfd.		39	35⅝	37½	+ ⅝
Cuban Am. Sugar	2.00	73¾	34½	35	+ ⅛
Do. pfd.	7			103	
Cuyamel Fruit	4	47½	47		— ⅛
Davison Chemical		40¾	38		— ⅛
Del. & Hudson		161½	155½	160	— 1
D. L. & W.	8	141½	138	140	+ 1½
Dodge "A"		28¾	25¾	28½	+ 2¾
Do. pfd.	7	86	84¾	85¾	+ 1
Dome Mines	2	14	13½	13⅝	
Du Pont de Nem.	10	244½	230	236	+ 6½
Eastman Kodak	5	119½	115	119½	+ 4
Eaton Axle	2.00	29	27¾	27¾	— 1⅛
Elec. P. & L. Ctfs.		20¼	19¼	19⅞	+ ⅝
Elec. Storage Bat.	2.00	57⅝	55¾	56⅛	— ⅝
Endicott-Johnson	3.00	67¾	67	67	— ¾
Erie R. R.		35¾	34¾	34⅝	— 1
Do. 1st pfd.		41¾	41¼	41¼	— ⅜
Do. 2nd pfd.		38	37¾	37¾	— ⅛
Famous Players	2.00	126¾	123½	124½	— 3⅜
Fashion Park		12½	12½	12½	
Federal M. & S.	1.00	72	72	72	+ 1
Do. pfd.	7	75¾	72¾	73	+ 1
Fisher's Bodies	5	98½	95	98	+ 4
Fisk T. & R.		9¾	9¾	9¾	
Fleischmann Co.	2.00	47⅝	46	46½	— ⅝
Foundation Co.	2.00	107	99½	103½	+ 4¼
Fox Film Corp. A	4.00	69½	64¾	68¾	+ 3¾
Freeport Tex.		33⅝	32¾	33⅛	+ ⅛
Gabriel Snub. A	2.00	37⅝	36¾	37⅛	+ ⅛
Gen. Asp. Tank	2.00	77⅝	74¾	75¾	— 1⅝
Gen. Asphalt		44¾	44¾	44¾	— ⅝
Do. pfd.		113	113	113	— ½
General Cigars	4	83½	81¾	82½	— ½
General Electric	2	83⅜	81¾	82⅛	— ⅝
General Motors	7	148½	139	144⅝	+ 4½
Do. pfd.	7			118½	
Do. deb.	6			105	
Do. deb.	7			111	
Gen. Outd. Adv. A	4.00	89½	89	89½	— ⅛
Gen. Petroleum	2.00	64½	63¾	63¾	— ⅝
Gen. Ry. Signal	4.00	69¾	67¾	68½	— ⅝
Gold Dust		40¾	39¾	40¼	+ ⅛
Goodrich Rubber	4.00	56½	51	55½	+ 3½
Do. pfd.	7	99	98½	98½	+ ⅛
Goodyear pfd.	7	102½	101	101½	— ⅛
Do. Brier pfd.	8	100	100½	100½	— ⅛
Granby Copper		31	29½	29¾	+ ⅛
Great Western		19⅛	18¾	19¼	+ ⅛
Gt. Nor. Ore Ctfs.	75e	23¼	20½	22	+ 2⅛
Do. pfd.	8	75¾	75¾	75½	+ ⅛
Gt. Western Sugar	8	98¾	96	96	— 1¾
Gulf States Steel	6	74½	74½	74½	+ 2¾
Hartman Corp.	2.00	27⅛	26	25¾	— ⅜
Hayes Wheel	2.00	35¾	33½	33¾	— ⅝
Homestake Min.	4.80	34	33½	33½	— ⅜
Household Prod.	3.00	42⅝	41	42½	+ ⅛
Houston Oil		40¾	31½	32½	+ 1½
Hupp Motors		34¾	32¾	33	— ⅝
Hudson & Manhat.	2½	39	35½	38¾	+ ⅝
Hudson Motors	3.00	40¾	39	39½	— ⅝
Hupp Motors	1.00	23	21½	22½	+ 1⅛
Illinois Central	7	122¾	121	121	— ½
Indian Motorcycle	2	22½	20½	21½	+ 2½
Ind. Oil & Gas	1.80	25½	24½	24¾	— ⅛
Ingersoll Rand	6	74½	73½	74	— ⅛
Inspiration Copper Co.	2.00	34¼	33¼	33¾	— ⅛
Interboro Rap. Tr.		46½	44⅞	44⅝	— ⅝
Internat. Comb.	2	87¾	82½	85⅞	+ 2
Int'l Bus. Mchs.	3.00	86	87½	85⅞	— ⅛
Int'l Comsat	4.00	58	57	58	+ 2
Int'l Harvester	6	125½	121	124½	+ 4⅝
Int'l Marine		8	8	7⅝	— ⅛
Do. pfd.		39⅝	36½	37	— ½
Int'l Nickel	2.00	36½	36½	37	+ 1⅛
Int'l Paper		54⅝	52½	53	+ ⅛
Int'l Tel. & Tel.	5.00	125¾	125¾	124½	— 1⅝
Jewel Tea		35⅝	34½	34	— ⅝
Jones Tea		12	11	11⅝	— ⅛
Jordan Motors	3.00	34¾	30½	33½	+ 2⅝
Julius Kayser	3.00	37	35½	36½	+ 1½
Kan. C. Southern		44⅝	43	43¾	+ ⅝
Do. pfd.	4	66	64¾	65	— ⅛
Kelly-Springfield		13	13⅜	14¼	+ ⅝
Kelsey Wheel		8	104	98	95	— 1

	Div. Rate	High	Low	Bid	Net change
Kennecott Copper	4.00	55½	53½	54½	+ ⅝
Keystone T. Co.		⅞	¾	¾	+ ⅛
Kresge Dept. Str.		25¼	24	24	— ⅝
Kress (S. H.) Co.				425	+25
Lehigh Valley	3.50	85	82¾	84½	— ⅛
Liggett & Myers	3.00	81¼	80¼	80½	+ ⅛
Lima Locomotive	4	63¾	61⅞	62	— ⅝
Loew's, Inc.	2.00	37½	37¼	37⅜	— ⅛
Loft Candy		7¼	7	7	— ⅛
Lone W. Bis. Co.		117¼	113½	117	+ 3½
Lorillard Tob. Co.	3.00	39½	38½	38⅝	+ ⅛
Louisiana Oil		18½	16½	18⅝	+ 1⅝
Louisv. & Nashv.	6	136¾	132½	135	
Mack Truck	6.00	122¾	112¼	119¾	+ 3½
Macy, R. H.		103¾	100	102	+ 2
Magma Copper	3.00	39½	37¾	38½	+ 1½
Mallinson Co.		19¼	17½	18	— ⅛
Manati Sugar		29	28½	30	+ 1½
Manhattan Gtd.	7	91	89¾	90	— ⅜
Man. Med. Gtd.	3	39	35¾	36¾	— 2
Manhattan Shirt	1.50	24½	23¾	23¾	+ ⅛
Marmonsbe Oil		25¾	24	24	— ⅝
Market St. Ry.		6½	6½	6½	+ ⅛
Do. pfd.				25	
Do. 2nd pfd.		17	15½	15½	+ ½
Do. prior pfd.		44	39½	44	
Mariand Oil	4.00	63¾	58¾	60¾	+ 2¾
Martin-Parry	2.00	21	18½	20⅞	+ 2¾
May Dept. Stores	5.00	121½	118½	119½	— ⅝
Maytag Co.	2	24	23¾	23¾	+ ⅛
McIntyre Pors.	1.00	25½	25½	25¾	+ ⅛
Met.-G. Pic. pfd.	1.89	23	22¾	22½	+ ⅛
Mex. Seaboard Oil		8½	7½	8	— ⅛
Miami Cop. Co.	1.00	13⅜	12½	13⅜	+ 1
Middle States Oil		1½	1½	1⅝	
Mid-Cont. Oil		32½	31½	31⅝	— ⅝
Mo. P. & R. M.		42	38¾	38	— 4
Mo., Kan. & T.		38⅝	37	37	— 1⅛
Do. pfd. "A"	6	62¾	59	59	— 2¾
Do. pfd.		40¾	35½	38	+ ⅝
Missouri Pacific		85⅝	84½	85	+ ⅛
Mohawk Min.		85⅝	84½	85	+ ⅛
Monsanto Power	5	78½	78¼	78¼	+ ⅛
Montana Pow.		74½	72½	72½	+ 3⅝
Mont. Motors	3.00	23½	23½	24¾	+ ⅝
Moth. Lode Coals	75e	3¾	3¾	3¾	
Motor Wheel Cor.	2.00	25¼	24½	24½	+ ⅛
Mullins Bodies				12	
Munsing.	3.00	35	35	35½	+ 1½
Murray Motors	2.00	24½	23¾	24½	+ ⅝
Nat. Biscuit	6.00	86½	86¼	86¼	+ ⅜
Nati. Cash Reg.	3.00	44¾	41	44¾	+ 2½
Nat. Enamel		25	23½	25	+ 1½
Nat. Lead		131	127	129	+ ⅝
Nevada Cons.		14	13½	13	— ⅝
N.O.T.&M.Ry. Co.		132	130	131	
N. O. T. & M. Ry. Ctfs.		44¾	42	43½	+ ⅝
Do. "A"				40¾	
N. Y. Canners	7	43½	39¾	41½	+ 2¼
N. Y. Centra	7	131½	129½	130¼	— ¾
N. Y. Chic & St. L.	11	178¾	173	177	+ 2
N. Y. Dock		38	38	38	
N. Y. N. H. & H.		44¾	43	43¾	
N. Y. Ont. & West.		25⅞	24½	24⅝	+ ⅛
Norfolk & West		156½	149½	149	— ¾
North American	10 p.c.	In stock			
North American	10 p.c.	52½	49	51⅝	+ 2½
Orpheum Circuit	2.00	30⅞	29¾	29¾	— ⅛
Otis Elevator	6.00	73½	72¾	73½	+ ⅝
Do. pfd.		97¾	97	97	— ⅛
Owens Bottle	3.00	64½	63	63½	— ⅝
Pacific G. & E.	4	134¾	129½	130¾	— 2⅝
Packard Motors	2.00	19¾	18¾	19¼	+ ⅜
Paige-Detroit	1.20	17⅞	17	17⅜	— ⅛
Pan Am. Pet.	2.80	74¾	72½	74	+ 1⅜
Do. "B"	2.80	73¼	71¾	73¼	+ 1⅜
Do. Wndsrs.	2.00	38	36	38	+ 1½
Penn. R.R. Co.	3.00	43¾	42¾	43¾	+ ⅝
Penn. Seaboard Steel		1½	1½	1½	
Penick's Gas.		122¾	117¾	121½	+ 3¾
Pere Marquette		47¾	45¾	47¾	+ 1½
Do. pfd.		85	85	85½	
Do. prior pfd.	5	91½	91½	91½	
Philadelphia Co.	4.00	27½	27¼	27½	+ ⅛
Phila. Rdg. Coal		47¾	45¾	47¾	+ 1⅝
Phillips Petro.		27¾	27¼	27¾	+ ⅛
Phillips Pet.	3.00	47¾	45¾	47¾	+ 1⅝
Phoenix Hosiery		37¾	37¼	37¾	+ ⅛
Pierce-Arrow		13⅜	12¾	13⅛	+ ⅜
Do. pfd.		48¾	47¾	48¾	+ ⅝
Pierce Oil					
Pierce Pet.		18	17½	18	+ ⅛
Pittsburgh Coal		31	29½	30¾	+ ⅝
Pitts. & W. Va.	4	69¾	67¾	69¾	+ 1⅝
Pontan Caval	4.00	14	13¾	14	+ ⅛
Pressed Steel Car		39	38	38	+ 1
Do. pfd.	7.00	114	114	114	
Prod. & Ref.		14	13½	14	+ ⅛
Pub. Serv. N. J.	8	107½	105¾	106¾	+ ⅝
Pullman Co.		177½	175	175½	— 1½
Punta Alegre Sug.		29	28¾	29	+ ⅛
Pure Oil	1

...oing

...ENT IN HEAVY

... Operators ... xtraction

...d to be Due ...ding

...t Erection ...fitable

...have been ... Gas Company ...100,000 casing- ... Fillmore have ... the fact that ... the casing- ... oil companies ... avenue field ... enough wet ... for gas dis- ... plants ... which is taking ... Ventura dry gas ... Southern Cali- ... ted a casing- ... its pipe line ... of the ... oil operators ... petroleum ex- ... that the wet- ... supply is prob- ... overload in the ... Ventura. ... the Ventura- ... thin the last ... three times as ... plant ca- ... wet gas has ... off. It is be- ... large quan- ... through ab- ... able amount ... allowed to re- ... operators say, ... in the lines, ... are arranging ... delivering the ... other cities ... trial use.

... I was house ... own asylum, ... difficulty in ... number. The ... which I did ... "Do you ... are talking?" ... over the wire ... you are!"—

Cash Advanced
On Stocks, Bonds, Unl...
We loan money at ... per annum on all active listed or unlisted secu... ties for three, six ... twelve months.
We advance without de... lay from 60% to ...% of the market value.
If in need of our service call from 9 A. M. to ... P. M. No fees. No de... lays. No red tape. Prompt service always.
R. H. Durst Company
STOCKS-BONDS-LOANS
1101-02 FINANCIAL CENTER
7th AND SPRING STREETS
TR-7687 LOS ANGELES

CAPITAL
ARE you planning to ... company? Or have you a stock issue to place?
Our financing service is ... ganizers desiring to form ... finance companies under the ... ance of qualified legal, ... and financial specialists.
Before organizing your ... or deciding your financing ... you are invited to consult with ... personally.
HORACE D. HITCHCOCK AND ASSOCIATES
(Established Over 5 Years)
Suite 713 Insurance Exchange Bldg., 9th and Olive Streets

Money Loaned at 6%
on STOCKS, BONDS and other SECURITIES
Quick Action. No F...
NATIONAL LOAN CO. Incorporated
811-12 Stock Exchange Bldg. 639 So. Spring St. TUcker 3783

J. DORAN CO. J. J. D...
...RITIES ...ANK BLDG. Members Los Angeles Stock Exchange

...y Insured First Mortgage...
Send for Booklet...
...DEMNITY MORTGAGE INSURANCE COMPANY
UNION OIL BUILDING ... LOS ANGELES, CALIFORNIA

...Lynch & Company
CHICAGO, DETROIT, CLEVELAND STOCK EXCHANGE ... NUYS BLDG. PHONE TRinity ...

...IENS & COMPANY
...VESTMENT SECURITIES
...Trinity 5651 ... HOTEL GREEN, PASADENA ...

...Company

...s "A"

Due May 1, 1951

...tions of $1,000 and $500. Interest payable ... of Pennsylvania, Connecticut, Kansas and ... tucky and District of Columbia taxes not ... and one-half mills, and Massachusetts ... The New York Trust Company, Trustee.

...t properties, will supply without ... thirteen communities located in New ... water at retail include Ocean City, ...; Massillon, Ohio; Punxsutawney, ...pton Lakes, New Jersey, are served ...kell, Riverdale and Wanaque, New ...ng the large summer population of ...

...obligation of the Company and are ...l stock, except directors' qualifying ...therefore, in effect equivalent to first ...ge bonds of said constituent com- ...principal amount of the First Lien ...al bonds or stocks which may be ...dditional security under the Trust ...rices for the past ten years, is esti-...

...panies are reported as follows:

	Year ended Dec. 31, 1925
...8.00	$490,232.49
...7.00	218,133.90
...1.00	$272,098.50
...0.00	

...crue to the Company during the ...

...vania properties is subject to the ...ctive States. Counsel advise that ...

...to retire all funded indebtedness ... public and to partially reimburse ... properties and for other corporate ...

...ounsel, Messrs. White & Case.

... 5.70%

...Co.

...ew York

...believed to be reliable.

...il and Mining News

...NOPAH VEINS ...IGATION ENDS

... Hampering Obstacle Finally Removed

... Regarded as West End Victory

... Gold Values Indicated at Quartz Mountain

...(Nev.) June 20. (Exclu-... ...ment of the apex litiga-... the Tonopah Extension ... Consolidated compa-... has removed ... which has been hamper-... Tonopah for two years. ... affected important ... the West End Ex-... seventy-six and ... delayed operation ... Keystone and other ...

... of the compromise, ... West End Consoli-... right to work the Sev-... beneath the Panther ... claims of the Tono-... between parallel ... the remainder of the ... awarded to the Tono-... The agreement also ... vertical rights affecting ... and Tonopah extension ... compromise is generally ... West End victory.

NEW DISCOVERIES

... of rich gold ore near ... and on the Go-between ... with increasing gold ... San Rafael mine, have ... opinions of engineers that ... deposits at Quartz ... will show high gold values ... On the 380-foot level of ... mine, the crosscut ... the new vein for more ... feet with no sign of the ... Values are reported to ... around $70 per ton. ... to four feet assaying more ... Galena, lead carbonates ... are in evidence, ... silver present and ... gold values.

... Cole-Ryan-Kitchen inter-... deep shaft on the ... the White Caps Com-... to crosscut from the ... level, the Keystone ... at a depth of 110 ... of extensive ... by the Manhattan Con-... and other compa-... Manhattan district ... Tonopah, appears on the ... revival. The shaft ... is to be deep-... vertical feet, and the ... level of the ... designed to pick up ... of the vein, which ... feet wide on the ... with the ore of excellent ... Keystone company re-... of ore ranging from ... per ton in gold is show-...

...STEN DEPOSIT

... capitalists, represented ... of Mine, are said ... a rich tungsten de-... about fifteen miles ... Mountain by two ... The men found the ore ... from their labors, and ... the deposit is the ... to kind ever found in Ne-... ore is scheelite, with ... ranging from 30 to 70 per ... acid. The main ledge ... from seven to ten feet wide, ... shipping product about ... in width. The new own-... started mining and expect ... production within two ...

... Leader at Three Years ... only 3 years of age, Mas-... Lombard, son of Princess ... is setting the style in Lon-... Princess bought him a ... gown of blue flannel, ... with appliqued kittens. ... the smart set, learning ... purchase, immediately or-...

PRODUCTION OF COPPER RUNS HEAVY

Calumet & Arizona Output 4,000,000 Pounds Monthly, Doubled by New Cornelia

BISBEE (Ariz.) June 20. (Exclusive)—Calumet and Arizona is maintaining a production approximating 4,000,000 pounds of copper a month. Its subsidiary, the New Cornelia at Ajo, has nearly doubled this, with a May production of 7,406,834 pounds. New Cornelia now is diminishing its production of electrolyte copper, most of its output now sent in the form of sulphide concentrates to the Calumet and Arizona smelter at Douglas.

The Douglas smelting plant last year produced 104,000,000 pounds of copper with treatment of 681,662 tons of ore and concentrates, with capacity for 50 per cent greater output. The local mines are reported to be finding new ore bodies monthly and to be in far better condition than for years past and with a long life assured. The company today completed a new electric man and material hoist that will enable expedition of ore handling, and has in operation a novel new water cooling plant to furnish cold drinking water to its employees under ground. Production costs are said to be about 10 cents a pound in the local property and at least 2 cents lower at Ajo, where ore is handled by steam shovels and where labor costs are much less.

Shattuck-Denn has purchased an ore compressor of 3000 cubic feet capacity, to be installed within a couple of months at the Denn shaft.

MARCY MILL COMPLETION DATE NEARS

Flotation Section of Plant at Chloride Now Being Installed

CHLORIDE (Ariz.) June 20. (Exclusive)—The Marcy mill of the Chloride Mining Company is now being set on its foundation and the flotation section of the plant is being installed. Although there has been some delay through confinement in a Los Angeles hospital of Prof. F. C. Smith, the manager, the plant is expected to be in operation within a couple of months, with initial capacity for 150 tons a day. Very little additional equipment will increase this to 300 tons.

Especial interest attaches to the mill through declarations made that it will economically separate the lead and zinc in the complex ores, delivering concentrates that will not be penalized at the smelter. Most of the ore to be handled is to be from the company's Hidden Treasure mine, but custom ores are to be accepted. Stoping is being started in a seven-foot vein, said to have been developed for 700 feet.

Supt. Richard Balik is contracting for driving 1000 feet of tunnel to crosscut a porphyry region on the property lately optioned in this vicinity by the Calumet & Arizona Mining Company of Bisbee.

A new cyanide mill has been started by Blosser & Mingle on the Dixie Queen gold-silver property, near Chloride.

Wear Their Garters Outside

American manufacturers of garters have been surprised by a sudden demand from China for the gayest styles. The louder the color, the greater the demand. Violent checks and plaids are particularly in favor. The mystery has recently been solved. The male students at Canton and in other Chinese schools have adopted the style of wearing garters on the outside of their trousers. Being a practical people, the Chinese believe pretty supporters are meant for display.—[Capper's Weekly.

WEEKLY CITRUS REVIEW

...FRUIT WORLD REPORT ... CITRUS SHIPMENTS

[illegible table]

There is still a plentiful supply of Valencias on track in the various markets, but the available supply at this time represents a better run of fruit than was the case several weeks ago.

Shippers feel that while competition from summer fruits, cantaloupes and berries has some bearing on the Valencia situation, the lack of real summer weather throughout the country is holding back an active demand for Valencias, particularly for drink purposes. With a feeling of summer in the air last week in the middle western and eastern markets, it was expected that higher temperatures would result. Reports this week, however, show a range of 65 to 75 deg. above at ... with the exception of a part of Kansas, which showed the mercury at 90 deg.

Shipments of Valencias the past seven days totaled 1110 cars, as compared with 1268 cars the previous seven days. The weekly shipment schedule for Valencias during June and July for the 1923-24 and 1924-1925 seasons was as follows:

1923-24 SEASON

Week Ending	
June 8	
June 15	1685 Cars
June 22	1580 cars
June 29	1455 cars
July 6	974 cars
July 13	751 cars
July 20	840 cars
July 27	905 cars
	348 cars

1924-25 SEASON

Week Ending	
June 7	
June 14	840 cars
June 21	856 cars
June 28	944 cars
July 5	704 cars
July 12	891 cars
July 19	573 cars
July 26	681 cars
	402 cars

F.o.b. California quotations on fancy Valencias are on the following basis: 150s and larger, $4.25 to $4.75 per box; 176s, $4 to $4.50; 200s, $3.25 to $3.75; 216s, $2.75 to $3.25; 250s, $2.50 to $3; 288s, $2.25 to $2.75, and 324s, $2 to $2.50.

LEMONS

There is only a fair demand for California lemons account continued cool weather. Owing to a scarcity of 360-size lemons, this size is commanding a premium of 50 cents per box over the 300 size.

F.o.b. California quotations on extra choice 360 size lemons are on a basis of $4 to $4.50 per box and 300s, $3.50 to $4.

There are on hand and available for sale within the next thirty days in all United States ports approximately 698 cars of foreign lemons. For the corresponding period in 1925 there were 703 cars; 1924, 442 cars, and 1923, 764 cars.

...ILY AVERAGE PRODUCTION

(Figures in barrels)

	June 12 (1926)	June 5 (1926)	June 13 (1925)
	458,400	455,850	451,600
	107,200	107,450	105,250
	123,950	121,750	89,650
	52,150	54,100	117,650
	87,450	86,100	95,700
	38,450	36,800	53,550
	60,700	61,450	50,700
	170,550	173,350	356,...
	91,000	90,850	114,000
	106,500	106,500	104,000
	73,900	70,950	75,950
	28,000	28,000	12,400
	7,750	7,450	1,350
	4,450	4,350	2,500
	603,700	604,500	629,500
	2,014,150	2,009,450	2,260,000

Los Angeles Daily Times.

SHIPPING and Los Angeles Harbor NEWS

HARBOR TRADE HITS NEW HIGH

May Sets Record for Weight and Commerce Value

Entire Gain Made in Outward Movement of Cargo

Forty-six Foreign Countries Ship to Southland

Commerce through Los Angeles Harbor hit a new high mark again in May of this year, when 2,263,605 tons of freight valued at $79,770,487 were handled through this port, according to statistics just released by the statistical office of the Los Angeles Harbor department. Both in weight and value the month surpasses any like period in the history of the port.

Should June prove as busy, the fiscal year will close with a total of more than $790,000,000, or a gain of more than 17 per cent over 1924-25 which set a record with $671,-406,570. It also will represent a 42 per cent increase in three years, 1922-23 closing with $555,950,011.

In weight the gain is equally significant, May, last, excelling April by 252,225 tons, an increase of 11 per cent, and beat May a year ago by 543,395 tons or 25 per cent.

The entire gain was in outbound movement of cargo, which was 285,-688 tons greater than in April. And of this outbound trade the greatest gain was intercoastal which excelled April's intercoastal outbound by 200,000 tons, while outward foreign commerce marked time and outward coastal increased only 80,000 tons.

May again saw more than 10,000,-000 barrels of petroleum products depart, and 99,607,655 board feet of lumber enter, but much significance was seen in the diversified commodities handled during the month including continuously larger shipments of copper, cotton, citrus fruits and canned fish; hides, wool, finished building materials and flavoring syrups, infusorial earth and borax.

Forty-six countries sent their wares to Los Angeles and the latter exported goods to forty-one. English was the best customer buying commodities worth $2,303,030, mostly gasoline, followed by Germany with $1,578,518 spent chiefly for gasoline and naptha. Rubber from the Straits Settlements put them at the head of the importers with $595,700, followed by Germany with $290,744 of which half represented iron and steel products.

Five hundred and seventy-seven vessels of 1,627,462 net tons called during May. Of these 125 engaged in foreign trade, 139 plied between here and the Atlantic Coast, 307 operated to North Pacific ports and six between here and Hawaii. Four hundred and ninety-five were American ships; thirty-nine, British; six, Japanese; six, Mexican; three, German; two, Dutch; twelve, Norwegian; four, Swedish; six, French; two, Italian; one, Danish, and one, Danzig.

The following figures, showing first the number of tons and then the value, disclose the port's commerce in and out and by trades for May:

	Tons	Value
Coastwise, inbound	327,692	$10,591,438
Coastwise, outbound	736,280	14,881,733
Intercoastal, inbound	114,638	32,552,413
Intercoastal, outbound	551,641	11,691,102
Hawaii, inbound	4,041	510,161
Hawaii, outbound	36,653	896,731
Foreign, inbound	34,190	3,630,094
Foreign, outbound	475,880	5,494,609
Total	2,263,605	$79,770,487
Total, April, 1926	2,011,380	77,622,877
Total, May, 1925	1,720,208	61,031,752

PARTY TO LEAVE ON VACATION TOUR

Twenty California women and one man will leave Los Angeles the 26th inst. for a ten weeks' vacation tour of Europe. The party will be under the business management of Raymond & Whitcomb Co., and will be conducted by Miss Una E. Fowler, in charge of the graduate department at Manual Arts High School, who is making her fifth trip as organizer of these Castle tours. The party will go by train to Chicago, Niagara Falls, Toronto and Montreal, sailing on the Cunard liner Aurania for Liverpool. By auto, train and boat they will tour the seats of the ancient Scottish kings and Scottish and English literary immortals; touch Oxford, London, Holland, Belgium, Switzerland, Germany; motor through the Alps; visit Venice, glimpse the art of Florence, the temples of Rome, the French Riviera. From Paris they will take train to Cherbourg and sail for New York early in September. In the party are Misses Amy Greenlaw and Mary Bradford of Sacramento, Mrs. C. Shuman, Oakland; Mrs. C. E. Stewart, Stockton; Mrs. May E. Snow, Eagle Rock; Mrs. Estelle Payner, Ripon; Miss Katherine Oliver, Hollywood; Miss Ruth Hickox, Laguna Beach; Mrs. T. B. Hall, Sacramento; Mrs. J. A. Gafford and Miss Esther Gafford, Huntington Park; Dr. Nancy Clark, South Pasadena; Mrs. E. P. Colgan, Sacramento; Miss Irene Catland, Santa Ana, and Miss Una Fowler. Miss Eloise Carwyle, Mrs. Lois Husar, Miss Marguerite Nimmer, Miss Myrtle Nimmer and Miss Ila Szabo of Los Angeles. Clayton Shelburne of South Pasadena will be the only man in the party.

Cockroaches and such haven't a chance on the new Danzig motor tankship Persephone in yesterday on her maiden trip from Rotterdam. The reason is, that all the furniture and fittings are metal. The tanker raises the standards of comfort afloat in other ways also, including a commodious room for every officer; hot and cold air ventilators and many other innovations. She is one of three such tank motorships just completed by Fried. Krupp Germaniawerft at Kiel, and put into operation by the Standard Oil Company of New Jersey. In dimensions the three are identical, being 489 feet long, sixty-three feet of beam and 36.5 deep. Both also are twin screws, but the Persephone and the Motocarline are equipped with two four-cylinder, two-cycle Krupp-make Diesel engines, each delivering 1450 shaft horsepower at ninety revolutions a minute. The Den Haag has two six-cylinder, four-cycle Diesels of 1450 horsepower at 125 revolutions. All auxiliaries, except cargo pumps and the emergency generating set are electrically operated. In the Persephone's trials she loaded a displacement of 17,750 tons and ran 11.9 knots an hour.

Hammond's steamer San Pedro, inbound from Gray's Harbor with 2,000,000 feet of lumber, scraped her bottom in the main channel yesterday morning, while entering port, but a survey showed her practically undamaged. A liner, inbound at the same time, prompted her to give way to the west side of the channel, and she narrowly averted smashing into the Pan American loading station, when her anchors swung her stem around.

Shipping men are interested in an approaching hearing called at New York for the 24th inst., by the Shipping Board. Ostensibly the hearing is for the purpose of investigating the relation between maximum intercoastal tariffs filed and the rates actually charged by the carriers. Actually, the hearing is interpreted as the board's first formal move to apply such regulatory powers as it possesses to the intercoastal carriers, and a general discussion of this overtonnaged trade is expected.

Seven Japanese, representing the Kyoto Chamber of Commerce, who disembarked from the Taiyo Maru at San Francisco three days ago, are due in Los Angeles early this week, on the start of a trade tour which will take them throughout the United States and Europe. The delegation represents various industries of Japan, and plans to study manufacturing and distributing systems in both continents.

SHIPPING

PORT INDEX

OUTER HARBOR DISTRICT

45-40—Outer Harbor Dock & Wharf Co., Hartwood Lumber Co., Union Lumber Co., Albion Lumber Co.
41—Outer Harbor Dock & Wharf Co., American Salt Co.
51-54—Outer Harbor Dock & Wharf Co., Dodwell & Co., Canadian Government Merchant and H. R. McLaurin, Johnson Line, Frank P. Dow & Co., Latin-American Line, Union Sulphur Co., W. R. Grace & Co., Meyer, Wilson Co.
55—Outer Harbor Dock & Wharf Co., Coos Bay Lumber Co., Paramino Lumber Co.
57—Swayne & Hoyt, Pacific-Caribbean-Gulf Line, Pacific-Australia Line.
58—Nippon Yusen Kaisha.
59—James Reigh & Co., Ralph Steamship Line, National Navigation Lines, S. L. Kreider, J. Vincent Braga, Toyo Kisen Kaisha, Nippon Yusen Kaisha.
60—Banning Co., Western Steamship Agency, Inc., Furness Line, Mitsui Steamship Co., Canadian Pacific Steamship Co.
70-71—Pan-American Petroleum Co.
SAN PEDRO DISTRICT
73—Southern Pacific slip.
74-76—E. K. Wood Lumber Co.
81-82—Southern Pacific wharves, south of Fifth street. (Tie wharf.)
86-87—Southern Pacific wharves, north of Fifth street.
8—White Flyer Line.
90—Los Angeles Dispatch Line.
94—Marine Engine Works.
95-96—Kerckhoff-Cuzner Mill & Lumber Co.
97-101—Standard Oil Company.
105—Los Angeles Lumber Products Co.
107-108—L. A. Shipbuilding & Dry Dock Co.
WILMINGTON DISTRICT
118-120—Associated Oil Company.
121-123—San Pedro Lumber Company.
130-131—Union Oil Company.
152-154—Pacific Steamship Co., Admiral Line, Panama-Pacific Line.
155-157—L. A. Steamship Co., United American Lines.
158—Williams Line.
159-160—Struthers & Barry, American Far East Line.
164-165—Julian Petroleum Co.
167-168—Shell Company.
172-173—California Petroleum Co.
175-176—American-Hawaiian Line.
177-178—McCormick Steamship Co., Munson-McCormick Steamship Line, Pacific-Argentine-Brazil Line, Pacific-Havana-Jacksonville Line.
181—Municipal Oil Loading Wharf.
184-186—Catalina Terminal, Wilmington Transportation Co.
187—Vegetable Oil Co., C. J. Lehman, Holland-America Line, Royal Mail Steam Packet Co., Nelson Steamship Co.
189—Panama Mail Steamship Co., Garland Line, Transmarine Corporation.
190-191—Norton, Lilly & Co., Isthmian Line, Ellerman & Bucknall Steamship Co., Ltd., Argonaut Line, Planet Line.
194—Municipal Stockyard.
195-197—Charles R. McCormick Lumber Co.
198-200B—Bliss Lumber Co.
200E-203H—Consolidated Lumber Co.
TERMINAL ISLAND DISTRICT
214-217—Petroleum Export Co.
222-223—Hammond Lumber Co.
230D—Williams, Dimond & Co., Mexican States Line, McCormick & MacPherson, Osaka Shosen Kaisha, Quaker Line.
232F-231—General Steamship Corp., Hamburg-Amerika Line, Navigazione Libera Triestina, Roosevelt Line, Compagnie Generale Transatlantique (French Line), Wingo & Co. Line, Transatlantic Steamship Co., Ltd., Westfal-Larsen & Co., Sea Steamship Line.
232A—Dollar Line, Blue Star Line, American Pioneer Line.
232DE—Luckenbach S.S. Co. (westbound.)
232G—Luckenbach S.S. Co. (eastbound.)
232DE—Crescent Wharf and Warehouse Co.
236—Gilmore Oil Co.
237-240ABC—General Petroleum Corporation.
240XYZ-241—Bethlehem Shipbuilding Corporation.
Various—California and Eastern Steamship Company, Capt. J. M. Sivertsen, Norway-Pacific Steamship Company, Capt. A. Paulsen, Fleed Brothers, John Marshall-Bank Line.

ARRIVALS

9 P.M. TO MIDNIGHT, SATURDAY, JUNE 19

Steamer AVALON, Capt. Mussetter, from Avalon, 9:15 p.m. Passengers and freight for Wilmington Transportation Company.

Steamer RYDER HANIFY, Capt. Frederickson, from San Diego, 9:35 p.m. Lumber for J. R. Hanify Company.

SUNDAY, JUNE 20

Steamer WEST NORRANUS, Capt. Lee, from Mobile, 4:30 p.m. General cargo for Swayne & Hoyt, Inc.

Steamer ALVARADO, Capt. Knudson, from Gray's Harbor, 3:15 a.m. Lumber for Sudden & Heitman.

Tanker WASHTENAW, Capt. Ursen, from Seattle, 3:30 a.m. To load oil for California Petroleum Refining Company.

Steamer EMMA ALEXANDER, Capt. Nystrom, from San Diego, 5:30 a.m. Passengers and freight for Pacific Steamship Company.

Steamer TAMALPAIS, Capt. Ahlin, from Eureka, 5:55 a.m. Lumber for Little River Redwood Company.

Steamer KANSAN, Capt. Forsythe, from Boston, 7 a.m. General cargo for American-Hawaiian Steamship Company.

Steamer ASTORIA, Capt. Nelson, from Seattle, 7:25 a.m. Lumber for Hammond Lumber Company.

Tanker PRESEPHONE, Capt. Dana, from Rotterdam, 7:20 a.m. To load oil for Standard Oil Company of New Jersey.

Steamer SUJERSEYCO, Capt. Johnstone, from Gray's Harbor, 9:30 a.m. En route to Newark, for Trans-Atlantic Marine Line. Calling for bunkers.

Steamer ADMIRAL SEBREE, Capt. Tibbetts, from Vancouver, 10:10 a.m. General cargo for Pacific Steamship Company.

Steamer SAN PEDRO, Capt. Ong, from Gray's Harbor, 10:30 a.m. Lumber for Hammond Lumber Company.

Steamer YALE, Capt. Self, from San Francisco, 10:40 a.m. Passengers and freight for Los Angeles Steamship Company.

Steamer JACOB LUCKENBACH, Capt. Sprague, from Mobile, 11:30 a.m. General cargo for Luckenbach Line.

Tanker K. R. KINGSBURY, Capt. Thomson, from Richmond, 12:15 p.m. To load oil for Standard Oil Company of California.

Steamer CASCADE, Capt. Johanson, from Gray's Harbor, 12:25 p.m. Lumber for E. K. Wood Lumber Company.

Tanker S. C. T. DODD, Capt. Holm, from Fall River, 1:20 p.m. To load oil for Standard Oil Company of California.

Steamer HARVARD, Capt. Magee, from San Diego, 1:50 p.m. Passengers and freight for Los Angeles Steamship Company.

Steamer MAYFAIR, Capt. Wyndham, from Eureka, 2:50 p.m. Lumber for Nelson Steamship Company.

Tanker W. S. MILLER, Capt. Phillips, from Richmond, 3:25 p.m. To load oil for Standard Oil Company of California.

Japanese steamer GINYO MARU, Capt. Akayoshi, from Valparaiso, 3:55 p.m. Passengers and freight for Nippon Yusen Kaisha.

Steamer BARBARA C., Capt. Swenson, from Puget Sound, 4:20 p.m. Lumber for Chamberlin Lumber Company.

Steamer CATALINA, Capt. Morris, from Avalon, 5:30 p.m. Passengers and freight for Wilmington Transportation Company.

Japanese steamer TAKETOYO MARU, Capt. Ogawa, from New York, 6 p.m., en route to Yokohama, for Nippon Yusen Kaisha, call for bunkers.

Steamer AVALON, Capt. Mussetter, from Avalon, 8:10 p.m. Passengers and freight for Wilmington Transportation Company.

DUE TO ARRIVE

9 P.M. TO MIDNIGHT

Tanker D. G. SCOFIELD, Capt. Hanson, from Cristobal, to load oil for Standard Oil Company of California.

DEPARTURES

SUNDAY, June 20

Steamer PORT ANGELES, Capt. Johnson, for Guaymas, 9:20 a.m. En route from Seattle, for Nelson Steamship Company. Called for bunkers.

Norwegian tanker O. A. KNUDSON, Capt. Bakk, for Tocopilla, 10 a.m., 77,865 barrels of oil for Chilean Exploration Company, W. R. Wickersham, local agent.

Steamer CATALINA, Capt. Morris, for Avalon, 10:30 a.m. Passengers and freight for Wilmington Transportation Company.

Steamer EMMA ALEXANDER, Capt. Nystrom, for Seattle, 11:40 a.m. Passengers and freight for Pacific Steamship Company.

Motorship MISSOURIAN, Capt. Lyons, for Boston, 1 p.m. General cargo for American-Hawaiian Steamship Company.

Steamer DIO, for San Francisco, 1:20 p.m. General cargo for Munson McCormick Line, McCormick Steamship Company, local agents.

Tanker FRANK H. BUCK, Capt. Haskins, for Ventura, 2:50 p.m., to load oil for Associated Oil Company.

Steamer NEWJERSEYCO, Capt. Johnstone, for Newark, 3:55 p.m., en route to Gray's Harbor for Transmarine Line, call for bunkers.

Steamer YALE, Capt. Self, for San Diego, 3:25 p.m. Passengers and freight for Los Angeles Steamship Company.

Steamer HARVARD, Capt. Magee, for San Francisco, 7:30 p.m. Passengers and freight for Los Angeles Steamship Company.

Steamer POINT LOMA, Capt. Rosen, for Gray's Harbor, 7 p.m., to load lumber for Hartwood Lumber Company, J. Silva, local agents.

Steamer AVALON, Capt. Mussetter, for Avalon, 9:20 p.m. Passengers and freight for Los Angeles Steamship Company.

DUE TO ARRIVE

MONDAY, JUNE 21

Steamer SAN JUAN, Capt. Rosengren, from San Francisco. Passengers and freight for ...

AIR MAIL SCHEDULE

Transcontinental air mail service to and from Southern California is operated in both directions daily, leaving Air Mail Airport (Los Angeles) at 7:35 a.m. Pacific Time and arriving Hadley Field (New Brunswick, N. J.) at 5 p.m. Eastern Standard Time the second day. Arrival at the New York City postoffice is one hour later.

Westbound departure from Hadley Field is at 9:40 a.m. Eastern Standard Time, with arrival at Los Angeles at 5:25 p.m. Pacific Time the second day.

The Los Angeles daily closing for air mail is 6:30 a.m. at Arcade Station and at 5:45 a.m., or a little later, at the air mail letter boxes, painted red, white and blue, and located in various parts of the city.

Air mail postage rates per ounce or fraction thereof from Los Angeles to Salt Lake City, 10 cents; beyond Salt Lake City to Cheyenne, 15 cents; beyond Cheyenne to Chicago, 20 cents; beyond Chicago to New York, 25 cents. No additional postage is charged for train haul to or from the air mail route.

Items for the air mail are restricted to not more than fifty (50) pounds in weight and to not more than eighty-four (84) inches in length and girth combined.

White Flyer Line.

Steamer ADMIRAL FARRAGUT, Capt. Gries, from Portland. Passengers and freight for Pacific Steamship Company.

German steamer WITRAM, Capt. Kampen, from San Francisco. Passengers and freight for United American Lines. Los Angeles Steamship Company.

British steamer PACIFIC TRADER, Capt. McCracken, from United Kingdom. Passengers and freight for Furness Line, Western Steamship Agency, local agent.

Steamer CATALINA, Capt. Morris, from Avalon. Passengers, mail and freight for Wilmington Transportation Company.

Steamer AVALON, Capt. Mussetter, from Avalon. Passengers and freight for Wilmington Transportation Company.

Steamer WEST FARRALON, Capt. Winkel, from Orient via San Francisco. General cargo for American Far East Line. Struthers & Barry, Inc., local agents.

Steamer HEFFRON, Capt. Ulstad, from New York. General cargo for Isthmian Line. Norton Lilly & Co., local agent.

Steamer EDNA, Capt. Hellesto, from Portland. General cargo for McCormick Steamship Company.

Norwegian steamer EVANGER, Capt. Swenson, from San Francisco. General cargo for Westphal Larson Company. General Steamship Corporation, local agents.

Steamer PETER KERR, Capt. Grondahl, from Puget Sound, en route to New York, for United American Lines. Los Angeles Steamship Company, local agents. Calling for bunkers.

Steamer TIGER, Capt. Heinriel, from Baltimore. General cargo for Williams Line.

Tanker H. M. STOREY, Capt. Sorley, from San Francisco. To load oil for Standard Oil Company of California.

British tanker SAN DUNSTANO, Capt. Blyth, from Aires. To load oil for Eagle Oil and Transportation Company. Shell Oil Company, local agents.

British tanker SAXICAVA, Capt. Davis, from London. To load oil for Anglo-Saxon Petroleum company. Shell Oil Company, local agent.

Tanker LOS ANGELES, Capt. Carlson, from San Francisco. To load oil for Union Oil Company.

British tanker MINA BREA, Capt. Brown, from Ioco, B. C. To load oil for Imperial Oil Company.

Steamer DAN F. HANLON, Capt. Jacobson, from Tillamook. Lumber for J. Ramselius.

Steamer CRICKET, Capt. Wehman, from Gray's Harbor. Lumber for Cricket Steamship Company.

Steamer KATHERINE, Capt. Bergmark, from Eureka. Lumber for Redwood Steamship Company.

Steamer GLYMONT, Capt. Stangeland, from Puget Sound. General cargo and lumber for Nelson Steamship Company.

DUE TO DEPART

MONDAY, JUNE 21

Steamer ADMIRAL FARRAGUT, Capt. Gries, for San Diego. Passengers and freight for Pacific Steamship Company.

German steamer WITRAM, Capt. Kampen, for Hamburg. Passengers and freight for United American Lines, Los Angeles Steamship Company, local agents.

Japanese steamer GINYO MARU, Capt. Akayoshi, for Yokohama. Passengers and freight for Nippon Yusen Kaisha.

Steamer CATALINA, Capt. Morris, for Avalon. Passengers and freight for Wilmington Transportation Company.

Steamer AVALON, Capt. Mussetter, for Avalon. Passengers and freight for Wilmington Transportation Company.

German motor ship OSIRIS, Capt. Walther, for San Francisco. Passengers and freight for United American Lines. Los Angeles Steamship Company, local agents.

Steamer ADMIRAL SEBREE, Capt. Tibbetts, for Vancouver. General cargo for Pacific Steamship Company.

Steamer KANSAN, Capt. Forseth, for San Francisco. General cargo for American Hawaiian Steamship Company.

Steamer WEST NORRANUS, Capt. Lee, for San Francisco. General cargo for Swayne & Hoyt, Inc.

Japanese steamer TAKETOYO MARU, Capt. Ogawa, for Yokohama, en route from New York, for Nippon Yusen Kaisha. Calling for bunkers.

Norwegian steamer EVANGER, Capt. Swenson, for Buenos Aires. General cargo for Westphal Larson Company. General Steamship Corporation, local agents.

Tanker LIO, Capt. Hepner, for Seattle, 65,976 barrels of oil for General Petroleum Corporation.

Tanker WASHTENAW, Capt. Ursen, for San Francisco, 60,000 barrels of oil for California Petroleum Refining Company.

Tanker W. S. MILLER, Capt. Phillips, for Richmond, 78,000 barrels of oil for Standard Oil Company of California.

Tanker H. M. STOREY, Capt. Sorley, for New York, 117,110 barrels of oil for Standard Oil Company of California.

Tanker D. G. SCOFIELD, Capt. Hansen, for Richmond, 81,000 barrels of oil for Standard Oil Company of California.

Tanker LOS ANGELES, Capt. Carlson, for Martinez, 75,000 barrels of oil for Union Oil Company.

British tanker MINA BREA, Capt. Brown, for Ioco, B. C., 42,300 barrels of oil for Imperial Oil Company.

Steamer RYDER HANIFY, Capt. Frederickson, for Columbia River. To load lumber for J. R. Hanify Company.

Tanker K. R. KINGSBURY, Capt. Thompson, for Richmond, 76,331 barrels of oil for Standard Oil Company of California.

PASSENGER SCHEDULE

ARRIVING

(Hour given below is docking time)

June 21—San Juan, San Francisco, 8 a.m.
June 21—Admiral Farragut, Portland, 6 a.m.
June 21—Witram, San Francisco, 8 a.m.
June 21—Pacific Trader, United Kingdom, 10 noon.
June 21—Catalina, Avalon, 6 p.m.
June 21—Avalon, Avalon, 10 a.m.
June 22—Admiral Farragut, San Diego, 9 a.m.
June 22—Yale, San Diego, 2 p.m.
June 22—Catalina, Avalon, 6 p.m.
June 22—Avalon, Avalon, 10 a.m.
June 23—Newport, Portland, 8 a.m.
June 23—Harvard, San Francisco, 10 a.m.
June 23—Catalina, Avalon, 6 p.m.
June 23—Avalon, Avalon, 10 a.m.

DEPARTING

June 21—Admiral Farragut, San Diego, 3 p.m.
June 21—Witram, Hamburg, 5 p.m.
June 21—Ginyo Maru, Yokohama, 5 p.m.
June 21—Catalina, Avalon, 10 a.m.
June 21—Avalon, Avalon, 4 p.m.
June 21—Osiris, San Francisco, 5 p.m.
June 22—Pacific Trader, San Francisco, 5 p.m.
June 22—Admiral Farragut, Portland, 11 a.m.
June 22—San Juan, San Francisco, 6 p.m.
June 22—Yale, San Francisco, 4 p.m.
June 22—Catalina, Avalon, 10 a.m.
June 22—Avalon, Avalon, 4 p.m.
June 23—Harvard, San Diego, 3 p.m.
June 23—Catalina, Avalon, 10 a.m.
June 23—Avalon, Avalon, 4 p.m.

VESSELS IN PORT

(See port index for berth locations)

ACTIVE SHIPS

Passenger vessels:	
Osiris, German motorship	156
Cargo vessels:	
Admiral Sebree, steamer	153
Angel, motorship	Long Beach
Balboa, Norwegian steamer	107
Daylight, barge	Long Beach
Progress, schooner	221
Curtiscor, motorship	180
Jacob Luckenbach, steamer	232
Kansan, steamer	175
Kosmos I, motorship	Long Beach
Oceana Vance, schooner	Long Beach
Peacock, steamer	107
Robin Adair, steamer	190
Robert Dollar, steamer	233
Vaquero, motorship	94
West Nordanus, steamer	57
Oil carriers:	
Kanawha, U.S.N. tanker	Anchor
Kamoi, Japanese steamer	Anchor
Lompoc, British steamer	Anchor
Lio, steamer	240
Presephone, Danz. steamer	150
Ramapo, U.S.N. tanker	Anchor
S. C. T. Dodd, steamer	101
Washtenaw, steamer	172
Lumber carriers:	
Alvarado, steamer	198
Asteria, steamer	224
Covena, steamer	224
Cascade, steamer	74
Daisy Putnam, steamer	198
Horace X. Baxter, steamer	Long Beach
Irene, schooner	107
Idaho, steamer	73
Olympic, steamer	74
Ryder Hanify, steamer	96
San Pedro, steamer	224
Tamalpais, steamer	200
ON SCHEDULE	
Avalon, steamer	185
PLEASURE CRAFT	
Caliana, steam yacht	Anchor
Enchantress, auxiliary schooner	107
Sultana, steam yacht	Long Beach
MOTION-PICTURE CRAFT	
Bohemia, ship	Long Beach
Indiana, ship	Long Beach
W. F. Jewett, ship	Anchor
Santa Clara, ship	Anchor
VESSELS LAID UP	
Alejandro, Mexican steamer	207
Cabrillo, steamer	154
David C. Meyer, steamer	107
El Abeto, steamer	105
El Cedro, steamer	105
El Ciauta, steamer	105
Fox, schooner	105
Hermosa, steamer	61
Katherine R., motorship	105
Mohican, barge	Anchor
Norwhal, ship	105
Waltusa, steamer	Long Beach
Sequoia, schooner	Anchor
LONG BEACH CHANNEL	
Caucus, dredge	

COAST AND GEODETIC SURVEY

TIDES, JUNE, 1926

Los Angeles Harbor

HIGH WATER

Day	Time	Height Ft.	Time	Height Ft.
21	6:20	3.7	6:19	6.7
22	7:13	3.9	6:52	6.2
23	8:00	4.0	7:27	6.3
24	8:46	4.1	8:03	6.2
25	9:31	4.1	8:42	7.1
26	10:16	4.1	9:23	7.1
27	11:05	4.1	10:07	6.9
28	11:57	4.1	10:55	6.4
29	12:52 p.m.	4.3	11:50	5.9
30			1:52 p.m.	4.5

LOW WATER

Day	Time	Height Ft.	Time	Height Ft.
21	0:52	1.1	11:36	1.6
22	1:28	0.5	12:26 a.m.	1.7
23	2:04	—0.1	1:04	1.7
24	2:41	—0.6	1:...	1.7
25	3:20	—1.0	...	1.8
26	4:01	—1.2	3:32	1.9
27	4:46	—1.2	3:32	2.1
28	5:34	—1.1	4:48	2.3
29	6:24	—0.7	5:54	2.4
30	7:17	—0.3	7:20	2.5

TRANS-PACIFIC MAIL

Following schedule of sailings is provided by the Los Angeles postoffice:

June 24, from Seattle, for Yokohama, Kobe, Nagasaki, Shanghai, Hongkong and Manila.

Note—To connect at San Francisco mail must leave Los Angeles on dispatch made not later than 5:30 p.m. the day prior to date of sailing.

For connection at Seattle mail must leave Los Angeles the third day prior to date of sailing not later than 5:30 p.m.

To connect at San Pedro for the Hawaiian Islands every other Saturday, mail leaves Los Angeles at 8:30 a.m. on Saturday.

SUN AND MOON

Day	Sunrise	Sunset	Moonrise	Moonset
21	4:41	7:08	3:00	1:46
22	4:41	7:08	4:02	2:18
23	4:41	7:08	5:06	2:57
24	4:41	7:08	6:11	3:41
25	4:42	7:09	7:15	4:31
26	4:43	7:09	8:16	5:30
27	4:43	7:09	9:10	6:34
28	4:43	7:09	9:58	7:42
29	4:43	7:09	10:41	8:53
30	4:44	7:09	11:19	10:01

RADIO REPORT

The Radio Corporation of America in co-operation with the United States Health Service and the Seamen's Institute will receive requests through the KSE station at Los Angeles Harbor for medical and surgical service from ships at sea.

WILMINGTON STATION

Noon, June 19

DAVID McKELVEY, Los Angeles for Balboa, 1178 miles north of Balboa.
ANDREW F. LUCKENBACH, Balboa for Los Angeles, 866 miles north of Balboa.

8 p.m., June 19

SEA RANGER towing RIOCO, Long Beach for San Francisco, 360 miles from San Francisco.
FOLDENFJORD, Los Angeles for Yokohama, 404 miles west of Los Angeles.
CITY OF PANAMA, San Francisco for Balboa, 1318 miles south of San Francisco.
CAROLINIAN, St. Helens for Boston, 2063 miles south of St. Helens.

Noon, June 20

W. L. STEED, Los Angeles for Providence, 855 miles southeast of Los Angeles.
E. M. CLARK, Balboa for Los Angeles, 1049 miles southeast of Los Angeles.
REMUS, San Francisco for Buenaventura, 2118 miles from Buenaventura.
J. L. LUCKENBACH, Los Angeles for Philadelphia, 323 miles from Los Angeles.
FRANKLIN K. LANE, Los Angeles for Baltimore, 225 miles from Los Angeles.
SUPORTCO, Balboa for Los Angeles, 446 miles southeast of Los Angeles.
ROBIN GOODFELLOW, Los Angeles for Balboa, 689 miles southeast of Los Angeles.
JAVA ARROW, Baltimore for Los Angeles, 790 miles southeast of Los Angeles.
ORINOCO, Balboa for Los Angeles, 911 miles southeast of Los Angeles.
LOCHGOIL, Los Angeles for Liverpool, 883 miles southeast of Los Angeles.
MONTEBELLO, Los Angeles for Balboa, 1749 miles northeast of Balboa.
STEEL VOYAGER, Balboa for Honolulu, 1303 miles northwest of Balboa.

8 p.m., June 20

HEFFRON, Balboa for Los Angeles, 229 miles from Los Angeles.
D. G. SCOFIELD, Colon for Los Angeles, thirty miles from Los Angeles.
H. M. STOREY, Balboa for Los Angeles, 275 miles southeast of Los Angeles.
CITY OF LOS ANGELES, Los Angeles for Honolulu, 450 miles west of Los Angeles.
EDNA, San Francisco for Los Angeles, 150 miles north of Los Angeles.
GLYMONT, San Francisco for Los Angeles, ninety-two miles from Los Angeles.

5 p.m., June 20

SCALARIA, Balboa for San Francisco, 270 miles southeast of Los Angeles.

SAN FRANCISCO STATION

8 p.m., June 19

MAKENA, Ahukini for San Francisco, 1841 miles from San Francisco.
INDIA ARROW, San Francisco for Woosung, 1650 miles from San Francisco.
PAWLET, San Francisco for Honolulu, 1685 miles from San Francisco.
AORANGI, Sydney for Victoria, 660 miles from Honolulu, midnight.
WEST HIMROD, Seattle for Dairen, 2927 miles from North Head.
CHARLES BROWER at Nome.
MATSONIA, left Hilo for Honolulu 5 p.m.
DEROCHE, anchored at Honkoa.
VIGILANT, Honolulu for Gray's Harbor, 900 miles from Gray's Harbor.
YANKEE ARROW, Los Angeles for Shanghai, 1383 miles from Los Angeles.
MAUNAALA, Kahului for Hilo, 46 miles from Kahului.
BESSEMER CITY, Los Angeles for Kobe, 2075 miles from Los Angeles.
PRESIDENT GRANT, Seattle for Manila, 1080 miles from Seattle.
WILLIAM TUPPER, Bethel for Seattle, 37 miles from Bethel.
METON, Manila for Los Angeles, 2268 miles from Los Angeles.
ELKRIDGE, Tsingtao for Vancouver, 1400 miles from Vancouver.
MINA BREA, Vancouver for Los Angeles, 360 miles from Vancouver.
MAKURA, San Francisco for Sydney, 1290 miles from San Francisco.
INDIAN CITY, Newcastle for Los Angeles, 890 miles southwest of San Francisco.
CANADIAN OBSERVER, San Francisco for Victoria, 24 miles from San Francisco.
MANOA, San Francisco for Honolulu, 1022 miles from San Francisco.
TOKIAWA MARU, left San Francisco 3 p.m. for Balboa.

8 p.m., June 20

WILHELMINA, Honolulu for San Francisco, 670 miles from San Francisco.
H. M. STOREY, Balboa for Los Angeles, 274 miles southeast of Los Angeles.
UNDEN, Portland for Colon, 33 miles from Point Conception.
MAHUKONA, San Francisco for Kaanapali, 97 miles from San Francisco.
H. T. HARPER, Point Wells for Richmond, 128 miles from Richmond.
SEA RANGER, towing barge Rio, Colon Beach for San Francisco, 220 miles from San Francisco.
MADRAS CITY, Hakodate for San Francisco, 155 miles from San Francisco.
ELKRIDGE, Yokohama for San Francisco, 450 miles from San Francisco.
COL. E. L. DRAKE, Richmond for Willbridge, 590 miles from Willbridge.
PETER H. CROWELL, San Francisco for Los Angeles, 92 miles from Los Angeles.
WEST FARALON, San Francisco for Los Angeles, 145 miles from Los Angeles.
RICHFIELD, Los Angeles for San Francisco, 240 miles from Los Angeles.
LEBEC, Martinez for Portland, 380 miles from Portland.
JANE NETTLETON, Los Angeles for San Francisco, 122 miles from San Francisco.
RICHMOND, Portland for Los Angeles, 300 miles from Los Angeles.
WAPAMA, San Francisco for Seattle, 162 miles from San Francisco.
MANULANI, Hilo for San Francisco, 779 miles from San Francisco.
DILWORTH, Los Angeles for Manila, 1284 miles from Los Angeles.
CITY OF LOS ANGELES, Los Angeles for Honolulu, 480 miles from Los Angeles.
J. A. MOFFETT, Los Angeles for Richmond, 25 miles from Richmond.
DOROTHY LUCKENBACH, Los Angeles for San Francisco, 165 miles from San Francisco.
WEST IVAN, San Francisco for Amori, 233 miles west of San Francisco.
PRESIDENT TAFT, Honolulu for Kobe, 800 miles from Honolulu.
MADRAS CITY, Hakodate for San Francisco, 225 miles from San Francisco.
ROYAL CITY, Portland for Newport, 100 miles from San Francisco.
WILLSOLO, Tacoma for San Francisco, 113 miles from San Francisco.

[BY FEDERAL TELEGRAPH]

The Federal Telegraph Company in co-operation with the Los Angeles Receiving Hospital staff will receive requests for medical and surgical services from ship crews from vessels at sea through KGK station at Los Angeles without charge.

LOS ANGELES STATION

8 p.m., June 19

HUMBOLDT, Los Angeles for San Francisco, seven miles north of Los Angeles.
HELLENIC, Los Angeles for Brisbane, 300 miles southwest of Los Angeles.
SINALOA, Guaymas for La Paz, passing Carmen Island at 5 a.m., June 20.

Noon, June 20

MOCTEZUMA, Carmen for Salina Cruz, eighty miles from Carmen.
SCALARIA, Balboa for San Francisco, 260 miles southeast of Los Angeles.
SAN DUNSTANO, Buenos Aires for Los Angeles, 223 miles from Los Angeles.
SAXICAVA, Liverpool for Los Angeles, 146 miles southeast of Los Angeles.

8 p.m., June 20

EMMA ALEXANDER, Los Angeles for San Francisco, 235 miles from San Francisco.
WEST CAMARGO, Colon for Los Angeles, 285 miles from Los Angeles.
WEST KATAN, Los Angeles for New York, 436 miles from Los Angeles.
PETER KERR, Bellingham for Los Angeles, seventy-five miles from Los Angeles.
SAN JUAN, Port San Luis for Los Angeles, 115 miles from Los Angeles.
IOWA, San Diego for Acajutla, 195 miles from Los Angeles.
WEST FARALON, San Francisco for Los Angeles, 145 miles from Los Angeles.
POINT LOMA, Los Angeles for Hueneme, seven miles from Los Angeles.
J. R. GORDON, Columbia River for New York, 708 miles south of Columbia River.
UNDEN, Columbia River for Colon, thirty-three miles northwest Cape Conception.

SAN FRANCISCO STATION

8 p.m., June 19

PRESIDENT LINCOLN, Yokohama for San Francisco, 3619 miles west of San Francisco.

SANTA MARIA, Los Angeles for Taltal, 2125 miles from Taltal.
SOMME, San Francisco for Manila, 2633 miles from San Francisco.
LIEBRE, Balboa for Los Angeles, 1589 miles from Balboa.
CALAWAII, Honolulu for Los Angeles, left Honolulu 10 a.m.
EMIDIO, Baltimore for Los Angeles, 1408 miles south of Los Angeles.
SIERRA, San Francisco for Sydney, 2903 miles from San Francisco.
PRESIDENT TAFT, San Francisco for Yokohama, 410 miles west of Honolulu.
MAINE, Honolulu for Vancouver, 798 miles from Cape Flattery.
MANOA, Kaanapali for San Francisco, 480 miles east of Kaanapali.
OAKRIDGE, Otaru for San Francisco, 1352 miles from San Francisco.

8 p.m., June 20

SOLANO, Los Angeles for Seattle, 479 miles from Seattle.
J. R. GORDON, Portland for New York, 648 miles south of Columbia River.
ROYAL CITY, Portland for Newport News, 150 miles from San Francisco.
CATHWOOD, Port San Luis for Vancouver, 510 miles from Vancouver.
ROSE CITY, San Francisco for Portland, 215 miles from San Francisco.
WEST HOLBROOK, San Francisco for Portland, 18 miles from San Francisco.
LAKE FRANCES, Los Angeles for San Francisco, 107 miles from San Francisco.
WAHKEENA, Los Angeles for San Francisco, 135 miles from San Francisco.
WILLIAM F. HERRIN, San Francisco for Cordova, 648 miles from San Francisco.
SISKIYOU, Anacortes for San Diego, 319 miles from San Diego.
PROVIDENCIA, Ensenada for San Francisco, 45 miles from San Francisco.
WEST FARALON, San Francisco for Los Angeles, 145 miles from Los Angeles.
ERNEST H. MEYER, Santa Barbara for Columbia River, 577 miles from Columbia River.
FRANK H. BUCK, Los Angeles for Ventura, 10 miles from Ventura.
COOS BAY, Coos Bay for Bay Point, 30 miles from San Francisco.
NOYO at Mendocino City.
AVALON, San Francisco for Gray's Harbor, 150 miles from San Francisco.
WAPAMA, San Francisco for Seattle, 162 miles from San Francisco.
ADMIRAL DEWEY, Astoria for San Francisco, 280 miles from San Francisco.
SILVERADO, San Francisco for Portland, 132 miles from San Francisco.
HUMBOLDT, Los Angeles for San Francisco, 138 miles from San Francisco.
WARWICK, Portland for Seattle, 185 miles from Seattle.
LA PURISIMA, loading at Port San Luis.
CARBON, Oleum for Ventura, 126 miles from Ventura.
ADMIRAL FARRAGUT, San Francisco for Wilmington, 164 miles from Wilmington.
CANADIAN COASTER, Nanimo for Los Angeles, 380 miles from Los Angeles.
MONTANA, Los Angeles for San Francisco, 37 miles south of San Francisco.

PORTLAND STATION

8 p.m., June 19

SAMOA, Gray's Harbor for Los Angeles, passing out, Gray's Harbor.
EL CAPITAN, Los Angeles for Newport, passing in, Newport.
PAPANA, Portland for Melbourne, 725 miles from Portland.
KAGA MARU, Seattle for Yokohama, Lat. 51:20 N., Long. 1...:23 N.
CARDITA, Yokohama for San Francisco, 1660 miles from San Francisco.
TANCHEE, Los Angeles for Shanghai, 2257 miles from Los Angeles.
WEST HIXTON, Portland for Yokohama, 2189 miles from Columbia River.
OAKRIDGE, Dairen for San Francisco, 1332 miles from San Francisco.
DEWEY, Yokohama for Portland, 1784 miles from Columbia River.
Schooner ROSAMOND, Seattle for Rincon Bay, 630 miles west of southwest of Flattery.
WEST NOMENTUM, Portland for Aomori, 3228 miles from Columbia River.
WEST HIMROD, Seattle for Dairen, 2937 miles from Seattle.

News of Ships and Sailings at Pacific Ports

SAN FRANCISCO, June 20. (AP)—Summer vacation travel between the Pacific Coast and the Hawaiian Islands is rapidly reaching its seasonal peak, Matson Line officials said here today in announcing that every berth on the steamship Maui has been taken. The Maui departs Wednesday.

A full passenger list will be brought into this port from the islands on the same day on the liner Wilhelmina. The Wilhelmina is also bringing a capacity cargo of canned pineapple, said to be the largest of the season to date, 112,836 cases.

E. D. Tenney, president, and W. P. Roth, vice-president and general manager, and W. H. Seilander, passenger traffic manager of the Matson Navigation Company, are scheduled to arrive in Philadelphia Tuesday for the launching of the company's new liner, the Malolo, which is expected to be commissioned in time for next summer's vacation rush. The Malolo is rated as one of the largest and fastest passenger vessels built in an American shipyard. It is designed for conversion into an auxiliary cruiser in time of war.

Two large Matson freighters, the Manukai and Manulani, are being laid up for the remainder of the year, as the sugar crop movement from the Hawaiian Islands was completed a month earlier than usual, due to drought which ripened the cane faster.

SEATTLE, June 20. (AP)—The Nippon Yusen Kaisha Line announced here today that its steamship Iyo Maru arrives in Puget Sound Saturday with passengers and cargo, including 4350 bales of raw silk and 117 cases of manufactured silk. Outward the vessel takes tourists for Japan and China July 10.

The trans-Pacific liner President Grant, which was sold by the United States Shipping Board to R. Stanley Dollar of San Francisco, is in dry dock here for overhauling and inspection. She leaves Sunday for the Far East.

The Roland Line steamship Justin leaves here tomorrow for Tacoma and Vancouver, B. C., to complete loading cargo for North European ports.

TACOMA, June 20. (AP)—The K. I. Luckenbach, bringing miscellaneous cargo from gulf ports, arrived Sunday morning. After discharge of her Tacoma freight, the vessel stowed general cargo and left in the afternoon for Seattle, where she will complete loading for Mobile.

A large consignment of copper ore is being loaded on the Montana, French steamship, in the service of the Compagnie Generale Transatlantique, which arrived late Saturday night from Seattle. The Montana will deliver at Antwerp.

Another vessel to take copper at the smelter is the Panama, Danish motorship, in the East Asiatic Company's service, which arrived Sunday afternoon to load for Sydney.

Carrying ore, lumber and flour, the Furness liner Pacific Shipper, sailed Sunday morning for Glasgow.

To load lumber for delivery at South American ports, the Rimulus of the Latin-American Line, reached Tacoma Sunday noon. She will remain in port several days.

REDY VEIN OPENED AT COMANCHE

Drainage Tunnel Crosses Formation on Property in Mona County

Work is progressing most satisfactorily in the development of the Comanche mine on Blind Springs Hill, Mono county, according to a report brought in by Manager Charles A. Palmer of Los Angeles, who says the downward extension of the Pat Redy vein has been cut in the driving of the big transportation and drainage tunnel.

This tunnel, Mr. Palmer states, encountered the Pat Redy vein at a point 1460 feet in from its portal, and at a vertical depth of 600 feet from the surface. The ledge has been cross-cut to a width of about twenty feet. It has good walls, and contains a fine showing of lead ore and the "black metal" so characteristic of the high-grade ores of the district.

Upon completion of the tunnel contract, calling for 5000 feet of work, the company will drift on the Pat Redy vein and open up its ore bodies. Mr. Palmer also reports that work on the south end of the Comanche is still in large deposits of commercial ore, while leasers on other portions of company holdings are getting out high-grade for shipment.

New machinery equipment has been installed and new buildings have added to the size of the little town springing up between the portal of the tunnel and the railroad in the valley below.

ARRIVALS AND CLEARANCES AT WORLD'S PORTS

SAN FRANCISCO, June 20. (AP)—Arrived: Chehalis, 12:30 a.m., Willapa Harbor; El Segundo, 1:15 a.m., Gray's Harbor; Yosemite, 6:20 a.m., Ventura; Esther Johnson, 6:55 a.m., Los Angeles; Emidio, 7 a.m., Rotterdam; Mabel P. Drew, 8 a.m., Greenwood.

Departed: San Antonio, 7:10 a.m., Monterey; F. A. Warner, 4:10 a.m., Coos Bay; Ulsecarben, 6:05 a.m., Port San Luis; Castletown, 6:30 a.m., Seattle; Claseco, 9:30 a.m., Vancouver; Caspar, 11:30 a.m., Caspar.

TACOMA, June 20.—Arrived: Montana, Seattle, during night; Caddopeak, Los Angeles, during night; K. I. Luckenbach, Seattle, 8 a.m.; Romulus, Chile, 6 p.m.; Panama, Sydney, 1:30 p.m.; motorship Charlie Watson, San Diego, 9:30 p.m.

Departed: Pacific Shipper, Glasgow, 6 a.m.; Griffco, Seattle, 1 p.m.; K. I. Luckenbach, Seattle, 4 p.m.; Caddopeak, Everett, 9 p.m.

PORTLAND (Or.) June 20.—Arrived: At Rainier, Catherine G. Sudden, 3 a.m., Puget Sound; Point Reyes, 7 a.m., Mobile and way ports; motorship Admiral Pierce, 2:45 p.m., Port Angeles; Arabian, 10 p.m., Muroran via Comox; Akagi San Maru, 11 p.m., Yokohama via Gray's Harbor.

Departed: Myrtle, 4 a.m., New York and way ports; Las Vegas, 6 p.m., Tulra Bar and way ports.

SEATTLE, June 20—Arrived: Alaska, 6:45 a.m., Admiral Rogers, 2 p.m., Alaska; Charlie Watson, 10:30 a.m., Richmond; Ensley City, 9:10 a.m., San Francisco; Griffco, 7 a.m., Tacoma; West Calera, 4:30 a.m., Vancouver.

Departed: Asuka Maru, 4 p.m., Vancouver; Cuthard, 12:30 p.m., Southwestern Alaska; Griffco, 9:30 a.m., British Columbia; Alaska 9:30 a.m.; K. I. Luckenbach, 5 a.m., Tacoma; Robin Gray, 8 a.m., Everett; Bur, 6 a.m., Nuevitas; Caddopeak, yesterday, Tacoma; Ruth Alexander, yesterday, Victoria; Majato, yesterday, Los Angeles.

VICTORIA (B. C.) June 20.—Arrived: Ruth Alexander, 7 a.m., Seattle.

Departed: Ruth Alexander, 9 a.m., San Diego; Norwegian steamer Alaska, 11:30 a.m., Nanaimo; Dorothy Alexander, yesterday, Alaska.

SAN DIEGO, June 20.—Arrived: Prentiss, Albion, 6 a.m.; Regan, Los Angeles, 10 a.m.; Gryme, Ensenada, 6 a.m.; Yale, San Francisco, 5 p.m.

Departed: Harvard, San Francisco, 9 a.m.; Prentiss, Albion, 11:30 a.m.

EVERETT (Wash.) June 20.—Arrived: Robin Gray, 9:30 a.m., Seattle.

PORT TOWNSEND (Wash.) June 20.—Arrived: Sophie Christensen, 3 a.m., Vesta; Panama, 6 a.m., Vancouver.

BALTIMORE, June 20.—Arrived: Hilton, Portland.

Sailed: Robin Hood, West Coast.

PHILADELPHIA, June 20.—Sailed: Orient, Portland.

PANAMA CANAL, June 19.—Passed, bound east: Montpellier, Los Angeles for Montreal; Samuel Q. Brown, Los Angeles for New York.

Passed, bound west: Sagadahoc, New York for San Francisco and Puget Sound; Malibu, New York for Los Angeles; Dixie Arrow, New York for Los Angeles; H. C. Folger, Philadelphia for Los Angeles.

Arrived at Balboa: Teton, Los Angeles.

NAVAL ORDERS

WASHINGTON, June 20. (Exclusive)—Naval orders:

Capt. F. J. Horne to Navy Department.
Commander G. M. Courts to Tulsa.
Commander Ernest Friedrich to Newport, R. I.
Commander H. A. Jones to U.S.S. Scorpion.
Lieutenant-Commander H. F. Bumell to Navy Department.
Lieutenant-Commander T. C. Slingluff to Annapolis.
Lieut. A. J. Gray, Jr. to U.S.S. O-1.
Ensign L. Ferguson to U.S.S. Denver.
Ensign L. P. Frank, resignation accepted.
Ensign W. J. McCord to Pensacola.
Ensign R. S. Moss to Pensacola.
Ensign Herman Ball to Pensacola.
Commander A. H. Allen to U.S.S. Mercy.
Lieut. R. E. Bradley to Boston.
Lieut. W. F. Brounagh to New York.
Lieut. E. E. Evans to Philadelphia.
Lieut. J. B. Gordon to New York.
Lieut. H. T. Bothwell to Boston.
Lieut. E. T. Stewart to U.S.S. Lexington.
Pay Clerk H. B. Gould to Philadelphia.

New Charges Hold Suspect From Dakota

Though the Sheriff who originally asked the arrest of Charles A. Snyder has telegraphed that North Dakota will not pay the expenses of returning him to that State, Snyder still was being held yesterday in the City Jail until it is decided what to do with him. Snyder was found at 147 East One Hundred and Eighth street by Detective Lieutenants Ackley and Ryan and booked as a suspected fugitive from Cooperstown, N. D.

According to the arresting officers, Snyder, who is 45 years of age, left a wife and nine children in Cooperstown in 1917 and enlisted in the Army. After the war he was discharged with the grade of first lieutenant at Dallas, Tex., where he soon afterward married Anastasia Mattingly and later brought her to Los Angeles with him.

Though North Dakota does not want him now, Federal authorities have asked that Snyder be detained pending a possible Mann Act charge, and Dallas has wired that it may want to prosecute him on another charge.

SUN CAUSES JUAREZ TO POSTPONE BOUTS

JUAREZ (Mex.) June 20. (Exclusive)—Fights have been called because of rain, snow, sleet and darkness. But the managers of the Coliseum here set up a new record when they called the fight between Bob Lawson, the negro heavyweight who whipped Jack Johnson, and Eddie McDonald, the so-called Kentucky cave man who fights in a full set of whiskers, because of the sun. The Coliseum, like many things in Mexico, is out on the bias and the afternoon sun slants down on the just and unjust alike at the ringside with a heat that makes the ringside seats on the east side of the ring most uncomfortable. Manager John McIntosh and Owner S. G. Gonzales hired a flock of Mexican carpenters to make a giant umbrella which would cut off the sun's rays from the ringside seats. But, like all Mexican carpenters, they could not be hurried and the Lawson-McDonald fight had to be postponed a week to permit them to finish the giant sunshade and put it in position.

THOMPSON TO TAKE ON GLICK AT MAIN CLUB

Jack Thomson, colored lightweight terror, has been matched with Sidney Glick, of Chicago, in the six round main event at the Main-street Athletic Club Saturday night. Thompson last Friday at San Diego knocked out Billy McCann in five rounds, and it is said that he is fighting in tiptop form at present. Glick is a stable-mate of Chuck Wiggins and Eddie Shea and in the past week has been in daily training with Wiggins.

The semi-wind-up, scheduled for four rounds is between Joe Burns, the Jewish taxi driver, and Frank Flores, a hard-hitting Mexican favorite.

The special event will find Johnny Dougherty of Pasadena slugging with Eddie Hubek for four rounds. Other bouts are as follows: Pete Savedra vs. Loeus Ochoa; Francisco Villa vs. Ralph Hernandez; Ruben Roman vs. Charley Dienn; and Francisco Aguilar mixing with Jimmy Jasper in the curtain raiser.

GOOPS!

A Daily Lesson in Manners for Children

—BY GELETT BURGESS—

(Copyright: 1926: By The Chicago Tribune.)

EATING APPLES

I've heard that apple skins are good;
But, if you eat them, then you should
Be sure they're clean—be sure you chew them
Until there's almost nothing to them.
I'm sure they'll do you good, just buy one,
And after you have washed it, try one!

WHAT'S DOING TODAY

Los Angeles City Club luncheon meeting, clubhouse, 833 South Spring street, noon. C. W. Hatton will speak on "Lower California."

Widows' Protective League program, 246 South Hill street, afternoon and evening.

Woman's City Club meeting, 940 South Figueroa, 1 p.m. Prof. Roy Malcolm will speak on "Reapportionment."

Ad Club frolic, Bovard Auditorium, Thirty-fifth Place and University avenue, evening.

Verse Writers' Club meeting, Rowland Hall, 313 West Third street, evening.

Business Women's Civic Club banquet, Women's Athletic Club, evening. Rex B. Goodcell will speak.

Los Angeles Y.P.B. meeting, 528 Y.M.C.A. Building, 7:30 p.m.

Ebell Club meeting, clubhouse, afternoon, C. Montague Shaw will speak on "The Appeal and Mission of Poetry."

Sales Managers' Association meeting, Los Angeles Athletic Club, evening. Chief of Police Davis will speak.

Southwest Museum exhibit, Marmion Way and Avenue 46, afternoon.

Los Angeles Museum exhibit, Exposition Park, 10 a.m. to 4 p.m., Otis Art Institute exhibition.

Free permanent California exhibit, scenic motion pictures, State Exposition Building, Exposition Park, 10 a.m., to 5 p.m.

Orchestra concert, Westlake Park, 8 to 10:30 p.m.

Motion Pictures

Alhambra, 731 South Hill—"Mlle. Modiste."

Carthay Center Theater, Wilshire at Carthay Center—"The Volga Boatman."

Criterion, Grand and Seventh—"The Johnstown Flood."

Figueroa, Figueroa and Santa Barbara—"Oh! What a Nurse."

Forum, Pico and Norton—"Silence."

Grauman's Egyptian, 6708 Hollywood—"The Black Pirate" and "Sparrows."

Grauman's Metropolitan, Sixth and Hill—"Rolling Home."

Grauman's Million Dollar, Third and Broadway—"Variety."

Rialto, 812 South Broadway—"A Social Celebrity."

Loew's State, Seventh and Broadway—"Sweet Daddies."

Tally's, 833 South Broadway—"The Cave Man."

Stage

Biltmore, Fifth and Grand—"Rain."

Egan Theater, Pico and Figueroa—"Chasm."

Majestic, 845 South Broadway—Will Morrissey's Music Hall Revue.

Mason, 127 South Broadway—"Topsy and Eva."

Morosco, 744 South Broadway—"Mismates."

Orange Grove, 730 South Grand—Dark.

Varieties

Broadway Palace, Broadway, between Sixth and Seventh—Ruth Mix.

Burbank, Sixth and Main—Lee Bud Harrison.

Hillstreet, Eighth and Hill—Joseph E. Howard.

Hippodrome, Main and Fourth—"Away in the Lead."

Orpheum, Broadway, between Eighth and Ninth—Ethel Barrymore.

ATTEMPT AT TAX BRIBE ACCUSATION

Demand on ex-Partner for $5000 "Hush Money" Laid to Accused

When Edward A. Jacobs, salesman, of 621 Lillian Way, comes to trial tomorrow in the court of United States Judge Bourquin, James E. Neville, Federal prosecutor, will introduce evidence accusing Jacobs as the impersonator of a Federal officer during an attempt to "fix" Rex B. Goodcell, former collector of internal revenue, in an asserted income-tax irregularity.

Jacobs was arrested last January upon complaint of H. J. Cubberly, his associate in several business ventures, after the latter said he had been bilked of approximately $70,000. Department of Justice operatives hidden in a closet listened to a conversation between Jacobs and Cubberly and arrested Jacobs.

Jacobs's demand for $5000 with which to provide a trip to Washington for Goodcell so that "he could square" Cubberly's asserted violation of the income-tax laws ended in the latter appealing to the Federal government for assistance in curbing Jacobs's asserted requests for funds.

BUSINESS BREVITIES

[Advertising]

The Times Branch office, 621 South Spring street. Advertisements and subscriptions taken. Telephone MEtropolitan 6700.

ARROWSMITH

by Sinclair Lewis

THE ISLE OF ST. HUBERT lies in the Southern West Indies; it boast a population of 100,000. It is an island of sugar-cane and divers, with people sleepy from thin blood—and the dread hand of bubonic plague has closed in upon it.

ADDS:

DR. MARTIN ARROWSMITH, after some peregrination, has settled down as a staff member of the McGurk Institute of Biology, a purely scientific research laboratory financed by Ross McGurk, capitalist in New York. Martin is married, has a robust curiosity, is bedevilled by an erratic temperament and idolizes Dr. Max Gottlieb, director at McGurk. Martin, through his researches, has discovered "phage," a disease which preys upon bacteria—and which constitutes a cure for, among other diseases, bubonic plague.

LEORA TOZER ARROWSMITH, Martin's wife, is a honey-haired princess delightfully bizarre in dress and speech and manners. Her father is the pooh-bah of Wheatsylvania. She is one of the most charming types in modern fiction.

ROSS McGURK is a multimillionaire whose greatest philanthropy—it was inspired by his wife, Capitola—is the Institute and its works.

DR. MAX GOTTLIEB, one of the world's wonder workers in bacteriology and immunization, is now director of the McGurk Institute. He formerly was one of Martin's instructors at Winnemac. He has a son, Robert, and a daughter, Miriam.

COL. SIR ROBERT FAIRLAMB is His Excellency the Governor of St. Hubert, an excellent fellow but an execrable governor.

KELLETT, sometimes called "The Red Leg," runs a shipping agency and tries to run the St. Hubert House Assembly.

DR. R. E. INCHAPE JONES is Surgeon General of St. Hubert, a tall, thin, fruitful, youngish man, without bowels.

GEORGE WILLIAM VERTIGAN is the merchant general and chief rum seller of St. Hubert; also a member of the assembly.

DR. STOKES is the parish medical officer of St. Swithin's Parish in St. Hubert. He is a practical medical man; it was he who appealed for aid to the McGurk Institute to overcome the plague.

PEARL ROBBINS is the Diana-like secretary of the Institute.

DR. RIPPLETON HOLABIRD, alias "The Holy Wren," is head of the department of physiology at the Institute.

DR. AARON SHOLTHEIS, born Jewish but now High Episcopalian, is assistant director of the Institute, under Dr. Gottlieb.

DR. ALMUS PICKERBAUGH, a Congressman and a human megaphone, was once Martin's superior in the health department of Nautilus, Iowa.

DR. GUSTAF SONDELIUS is a soldier of science famed not only as a physician but as a leader of men. Plagues are not new to him.

To drinking men and wanderers, the pleasantest place in the rather dull and tin-roofed town of Blackwater on the isle of St. Hubert is the bar and restaurant called the Ice House.

It is on the floor above the Kellett Shipping Agency and the shop where the Chinaman who is supposed to be a graduate of Oxford sells carved tortoise, and cocoanuts in the horrible likeness of a head shrunken by headhunters.

Except for the balcony, where one hitches and looks down on squatting breech-clouted Hindu beggars, and unearthly pearl-pale English children at games in the savannah, all of the Ice House is a large and dreaming dimness wherein you are but half conscious of Moorish grills, a touch of gilt on white-painted walls, a heavy, amazingly long mahogany bar, slot machines, and marble-topped tables beyond your own.

Here, at the cocktail-hour, are all the bloodless, sun-helmeted white rulers of St. Hubert who haven't quite the caste to belong to the Devonshire Club; the shipping-office clerks, the merchants who have no grandfathers, the secretaries to the Inchcape Joneses, the Italians and Portuguese who smuggle into Venezuela.

Calmed by rum swizzles, those tart and commanding aperitifs which are made in their deadly perfection only by the twirling swizzle-sticks of the darkies at the Ice House bar, the exiles become peaceful, and have another swizzle, and grow certain again (as for twenty-four hours, since the last cocktail-hour, they have not been certain) that next year they will go Home.

Yes, they will taper off, take exercise in the dawn coolness, stop drinking, become strong and successful, and go Home . . . the Lotus Eaters, fears in their eyes when in the dimness of the Ice House they think of Piccadilly or the heights of Quebec, of Indiana or Catalonia or the clogs of Lancashire . . . They never go Home.

But always they have new reassuring cocktail-hours at the Ice House, until they die, and the other lost men come to their funerals and whisper one to another that they are going Home.

Now of the Ice House, George William Vertigan, owner of the Blue Bazaar, was unchallenged monarch. He was a thick, ruddy man, the sort of Englishman one sees in the Midlands, the sort that is either very Non-Conformist or very alcoholic, and George William was not Non-Conformist. Each day from 5 to 7 he was fitted against the bar, never drunk, never altogether sober, always full of melody and kindliness; the one man who did not long for Home, because outside the Ice House he remembered no home.

When it was whispered that a man had died of something which might be plague, George William announced to his court that if it were true, it would serve Kellett the Red Leg jolly well right that every one knew that the West Indian climate prevented plague.

The group quivering on the edge of being panicky, were reassured.

It was two nights afterward that there writhed into the Ice House a rumor that George William Vertigan was dead.

No one dared speak of it, whether in the Devonshire Club or the Ice House or the breeze-fluttered, seawashed park where the negroes gather after working hours, but they heard, almost without hearing, of this death—and this—and another.

No one liked to shake hands with his oldest friend; every one fled from every one else, though the rats loyally stayed with them; and through the island galloped the panic, which is more murderous than its brother, the plague.

Still there was no quarantine, no official admission. Inchcape Jones vomited feeble proclamations on the inadvisability of too-large public gatherings, and wrote to London to inquire about Haffkine's prophylactic but to Sir Robert Fairlamb he protested, "Honestly, there's only been a few deaths, and I think it's all passed over.

"As for these suggestions of Stokes that we burn the village of Carib, merely because they've had several cases—why, it's barbarous! And it's been conveyed to me that if we were to establish a quarantine, the merchants would take the strongest measures against the administration. It would ruin the tourist and export business."

But Stokes of St. Swithin's secretly wrote to Dr. Max Gottlieb, Director of the McGurk Institute, that the plague was ready to flare up and consume all the West Indies, and would Dr. Gottlieb do something about it?

* * *

There may have been in the shadowy heart of Max Gottlieb a diabolic insensibility to divine pity, to suffering humankind; there may have been mere resentment of the doctors who considered his science of value only as it was handy to advertising their business of healing; there may have been the obscure and passionate and unscrupulous demand of genius for privacy.

Certainly he who had lived to study the methods of immunizing mankind against disease had little interest in actually using those methods. He was like a fabulous painter, so contemptuous of popular taste that after a lifetime of creation he should destroy everything he had done, lest it be marred and mocked by the dull eyes of the crowd.

The letter from Dr. Stokes was not his only intimation that plague was striding through St. Hubert, that tomorrow it might be leaping to Barbados, to the Virgin Islands . . . to New York. Ross McGurk was an emperor of the new era, better served than any cloistered satrap of old.

His skippers looked in at a hundred ports. His railroads penetrated jungles; his correspondents whispered to him of the next election in Colombia, of the Cuban cane crop, of what Sir Robert Fairlamb had said to Dr. R. E. Inchcape Jones on his bungalow porch. Ross McGurk, and after him Max Gottlieb, knew better than did the lotus eaters of the ice house how much plague there was in St. Hubert.

Yet Gottlieb did not mote, but pondered the unknown chemical structure of antibodies, interrupted by questions as to whether Pearl Robbins had enough pencils, whether it would be quite all right for Dr. Holabird to receive the Lettish scientific mission this afternoon, so that Dr. Sholtheis might attend the Anglican Conference on the Reservation of the Host.

He was assailed by inquirers: public health officials, one Dr. Almus Pickerbaugh, a Congressman who was said to be popular in Washington, Gustaf Sondelius, and a Martin Arrowsmith, who could not (whether because he was too big or too small) quite attain Gottlieb's concentrated indifference.

It was rumored that Arrowsmith of McGurk had something which might eradicate plague. Letters demanded of Gottlieb, "Can you stand by, with the stuff of salvation in your hands, and watch thousands of these unfortunate people dying in St. Hubert, and what is more, are you going to let the dreaded plague gain a foothold in the western hemisphere? My dear man, this is the time to come out of your scientific reverie and act!"

Then Ross McGurk, over a comfortable steak, hinted, not too diffidently, that this was the opportunity for the institute to acquire world fame.

Whether it was the compulsion of McGurk or the demands of the public-spirited, or whether Gottlieb's own imagination aroused enough to visualize the far-off misery of the blacks in the canefields, he summoned Martin and remarked:

"It comes to me that there is pneumonic plague in Manchuria and bubonic in St. Hubert, in the West Indies. If I could trust you, Martin, to use the phage with only half your patients and keep the others as controls, under normal hygienic conditions, but without the phage, then you could make an absolute determination of its value, as complete as what we have of mosquito transmission of yellow fever, and then I would send you down to St. Hubert. What do you t'ink?"

Martin swore by Jacques Loeb that he would observe test conditions; he would determine forever the value of phage by the contrast between patients treated and untreated, and so, perhaps, end all plague forever; he would harden his heart and keep clear his eyes.

"We will get Sondelius to go along," said Gottlieb. "He will do the big boom-boom and so bring us the credit in the newspapers which I am now told, a director must obtain."

Sondelius did not merely consent—he insisted.

The next installment of this most absorbing novel—written by the author of "Main Street" and "Babbitt"—will appear in tomorrow's Times. Watch for it.

[Copyright, 1926, by the Readers' Syndicate.]

MYER SIEGEL & CO.
617-619 So. Broadway
Los Angeles
Smart Feminine Apparel
Since 1856
Pasadena—Hollywood—Fresno

PLATICAS DE LOS LUNES

Por el Profesor R. Guerrero

DEL DEPARTAMENTO ESPANOL DE "THE TIMES"

Número 442

En el ejemplo 1 de la Plática 440, emplea Alcides Argüelles la voz "ungido" como si quisiera decir "sentado" o "subido." Ahora bien, el verbo "ungir," según nos dice la Academia Española en su diccionario, es "aplicar a una cosa aceite u otra materia pingüe, extendiéndola superficialmente," o "signar con óleo sagrado a una persona para denotar el carácter de su dignidad, o para la recepción de un sacramento."

Posible es, sin embargo, que el citado escritor haya usado "ungido," no como participio pasivo del verbo "ungir," sino como sustantivo, con la significación de "rey o sacerdote signado con el óleo santo."

Para hacerse cargo del uso disparatado de la palabra "esfinge" en los ejemplos 2 y 3, basta recordar que la esfinge es un animal fabuloso con cabeza, cuello y pecho de mujer, cuerpo y pies de león, y alas. Seguramente que en la frase 2 quiso el autor decir "efigie," y no "esfinge," y el señor Toro lo entenera de este gazapillo, diciendo: Prefiero achacar a los cajistas ese disparate que encuentro en la por lo demás hermosísima obra "El Terruño," de Carlos Reyles.

En la frase 4 vemos la voz "póstumo" empleada en el sentido de "último," significación que no tiene. "Póstumo" quiere decir "lo que nace o ve la luz después de la muerte de su padre o autor." "Peseta póstuma," dice el señor de Toro, será cualquier peseta cuyo grabador haya fallecido antes de ver acuñada su obra.

El término "emporio" en la 6. De ambas acepciones carece, pues, como nos dice el lexicógrafo citado, "emporio" es el mercado o centro de grandes transacciones comerciales de un país. París, Londres, Nueva York, son emporios del comercio universal. Por extensión se ha dado el nombre de emporios a ciertos grandes almacenes de algunas capitales, donde se encuentra de todo.

"Arcano," como adjetivo, significa "secreto muy reservado y de importancia." El señor de Toro censura el uso de esa voz en los ejemplos 7 y 8, por más que en este último juzgo yo que no está tan fuera de lugar.

Morrocutudo es el desatino que comete Alcides Argüelles al llamarles "témpanos" a las sienes, en la frase 9; todo porque en francés se llaman "tempes." Si el lector quiere tomarse la molestia de consultar el diccionario, verá allí que "témpano" tiene en castellano las siguientes acepciones: (1) Timbal, instrumento músico. (2) Hoja de tocino, quitados los perniles. (3) Piel extendida del pandero, tambor, etc. (4) Pedazo de cualquier cosa dura, extendida o plana, como un pedazo de hielo o de tierra unido. (5) Tapa de cuba o tonel. (6) Corcho redondo que sirve de tapa y cierre a una colmena. (7) Timpano, en arquitectura.

Número 443

El lector podrá juzgar de la mayor o menor impropiedad con que están empleadas las voces "iris" y crenchal en los últimos tres ejemplos de la Plática 440 y en los primeros tres de la 441, cuando se entere de que "iris" denota en castellano el arco de colores que forman los rayos solares al refractarse en una masa de agua pulverizada, y también el disco pigmentado por cuyo centro perforado asoma la pupila del ojo; y cuando sepa que "crenchа" denota, según la Academia, la raya que divide el cabello en dos partes, y también cada una de estas partes, las que llevan asimismo el nombre de "aladares." Parece que "crenchа" puede designar igualmente toda la cabellera, según puede verse en el diccionario español-francés de Cuesta que da "chevelure" como primera traducción de "crencha." Tal significación tiene también en el refrán: "Más quiero barba blanca para mí hija que muchacho de crencha partida."

En los ejemplos a que me refiero aparecen, pues, mal empleados los términos "iris" y "crencha," salvo, quizá, en la de Felipe Trigo, en el que, sin embargo, resulta pleonástico el complemento "de cabellos." Respecto al ejemplo 1, de la señora Pardo Bazán, nos dice el señor de Toro: Como en francés existe un "iris," que nosotros llamamos "lirio," y cuya raiz sirve para perfumar la ropa, doña Emilia no tuvo inconveniente en traducirlo al español por "iris."

Acerca del empleo de la palabra "lirio" en los pasajes del 4 al 10, de la Plática 441, nos dice lo siguiente el señor de Toro: Cosa que me ha sorprendido siempre mucho es la escasez de alucenas en la moderna literatura. No se ven más que lirios y lises por doquiera. Lo malo es que, si en francés el "lis" es lo mismo que la azucena, en castellano el lirio es otra planta, correspondiente al francés "iris." He aquí, pues, agrega, refiriéndose a los ejemplos citados, algunos lirios, todos blancos, albos, cándidos, etc., como que son simples azucenas.

Sobre la voz "troquel" nos dice el señor de Toro: Otra palabreja que muchos emplean sin saber lo que significa. El troquel es el cuño de acero grabado, que sirve para estampar monedas y medallas. No es ni molde, ni cincel, ni nada por el estilo, cual de las citas números 11 a 15 se desprende.

En la frase 16 le cuelga Sicardi una campana a un cuerno de casa, pues la voz "esquila" significa "cencerro fundido, en forma de campana," o "campana pequeña para convocar a los actos de comunidad en los conventos y otras casas." ¿Significará acaso para el autor esquila lo mismo que "llamada, toque?, interroga el señor de Toro.

La palabra "eflorescencia" se halla malamente empleada en los ejemplos 17 y 18. Este término denota, según el diccionario de la Academia Española, una erupción aguda o crónica de color rojo subido, con granitos o sin ellos, que se presenta en varias regiones del cuerpo, y con particularidad en el rostro; también denota en química la conversión espontánea en polvo, de diversas sales, al perder el agua de cristalización.

Arizonan Said to Have Turned Down Hunt Post

PHOENIX, June 20. (Exclusive)—It is said that the post of secretary to Gov. G. W. P. Hunt, has been offered and declined by William Strode of Miami. The secretaryship had been held by Henry S. McCluskey, who has been promoted to a six-year position, at $5000 salary, on the State Industrial Commission, succeeding C. W. Van Dyke of Miami, resigned. Mr. McCluskey came to Phoenix from Miami, where he had been associated with Mr. Van Dyke, while Mr. Strode is one of the editors of Mr. Van Dyke's daily newspaper there. It is noted also that John R. Towles, appointed by Senator R. H. Cameron to succeed Frank R. Stewart as Collector of Internal Revenue for the Arizona district, formerly was of Mr. Van Dyke's office.

Changes today were announced in the staff of the Internal Revenue office, in the dropping of two of the principal department heads, A. H. Barber and John M. Downie, both dating from the Stewart administration.

PHILADELPHIA WILL BE THRIFT CONGRESS HOST

NEW YORK, June 20. (Exclusive)

The American Society for Thrift announced today that, in deference to the memory of Benjamin Franklin, pioneer advocate for thrift a national congress for thrift will be conducted at Philadelphia on the 29th inst.

The congress will be conducted in conjuction with the annual convention of the National Education Association at Philadelphia. Arrangements are in charge of Arthur H. Chamberlain of San Francisco, educational director of the American Society for Thrift and chairman of the National Education Association's national committee on thrift education. Upward of 1000 prominent thrift promoters and educators from cities throughout the nation, including bankers, teachers, university professors and economists will attend the congress.

FILMS OF VIOLENCE HELD CRIME MOTIVE

WASHINGTON, June 20. (AP)—Films depicting scenes of violence were termed an incentive to crime in a statement by Representative Miller, Republican, Washington, explaining a bill he has introduced to forbid interstate transportations of such films. "Many a young man and young woman get their first idea of crime from a motion-picture show," he said. "Often disrespect for the law is taught, as well as contempt for law officers. The father or mother is a dullard who cannot see the evil effect of this kind of stuff. The public is entitled to decent shows."

VOGUE COMPANY
BROADWAY AT EIGHTH
¼ Off Regular Price of All Sweaters in Stock
Your Unrestricted Choice for
Coat styles, collars or V-necks, also surplice styles for the larger woman—pull-over styles with collars and V-necks. White and all the summer colors—sizes 34 to 44. Not every size in every color.
¼ OFF

During Its Nine Years of Existence

National Selected Morticians

—has had in operation a program, or policy, framed along the line of mutual benefit to members, which naturally involves and insures better service to the entire public.

Its Policy Is

To make the Mortician's Profession an honored and respected one.

To advise all members of any discovery or invention, in business or science, that may be of benefit.

To familiarize members with all materials handled by them and to urge that they truthfully represent same.

To furnish the deceased, who has been poor, wealthy or in moderate circumstances, with materials and attention in keeping with his surroundings and requirements in life, at a fair price.

In time of public calamity to give, unstintingly, of materials and service, without thought of financial gain.

To demand respect, under all circumstances, for the dead human body.

Watch This Space

CELEBRATE THE 4th JULY

Public Exhibitions

$50, $75, $100, $200 and $300

Ready for immediate shipment. Descriptive Catalogue Mailed.

L. A. FIREWORKS CO.
410 E. 3rd St. VA. 5031.

"When It Rains IT POURS"

MORTON'S SALT

Economy to Use.

DISTRICT TO TAKE OVER POWER DAM

Exchequer Plant to Open As Coolidge Presses Key Wednesday

STOCKTON, June 20. (Exclusive) The Exchequer dam, its power house and complete upper works of the Merced Irrigation District, will be officially turned over to the irrigation district Wednesday. A public ceremony will take place befitting the occasion.

The machinery for the power house will be set in motion by President Coolidge, who will press a telegraph key in the White House. Simultaneously, officials of the irrigation district will inspect the project, which was completed after four years' work at a cost of over $16,000,000.

Sale of power from the power house will net the irrigation district approximately $800,000 annually, greatly assisting in the liquidation of the bonded indebtedness. The San Joaquin Light and Power Company is the purchaser.

FAVORITE DISHES OF NOTABLES RECORDED

BERLIN COOK HAS BOOK IN WHICH HE NOTES PREFERENCES OF FAMOUS PERSONS

BERLIN, June 20. (AP)—Louis Schaurte, the nestor of fashionable Berlin cooks, who is 75 years of age, has a ledger which records the favorite dishes of hundreds of personages he has served in the last fifty years. The former kaiser's favorite dish is given as "schlesisches himmelreich," a savory hodge podge of boiled bacon, dumplings and stewed pears. Schaurte said that during his half century of experience he has found musicians to be addicted to a diet different from other persons. Liszt, Rubinstein and Sarasate, he said, were confirmed salad lovers. Painters almost invariably like meat and plenty of it. Actors he found omnivorous, but even thirty years ago, he asserted, actresses were just as anxious as now to preserve their figures and accordingly forced themselves to keep to a restricted diet.

SAXOPHONES HEARD AT CALEDONIAN BALL

LONDON, June 20. (AP)—The saxophone reinforced the bagpipe at the Caledonian Ball, the most spectacular dance of the season, at the Hotel Cecil this year. The Caledonian Ball is the one night annually when Scots, both men and women, are privileged to wear Tartan kilts or sashes in a London ball-room. There were reels and bagpipes, of course, but the two-step and a Jazz band appeared a intervals during the festivities which were arranged by Lady Stair and Lady Margaret Macrae, Long prominent in affairs.

Teeth as Low as $5. Best Set $7

Best set, none better, no matter how much you pay, including your choice of base plate material, metal or gold. (Guaranteed 10 years) $7

MY EXTREMELY LOW PRICES

Teeth as low as $5.00
Best set of teeth (either set) $7.00
Gold Crowns (22 k gral) $4.00
Bridge Work (22 k gral) $4.00
Porcelain Crowns $4.00
Gold Fillings ..... $1.00 up
Gold Inlays ..... $1.00 up
Synthetic Porcelain ..... $1.00 up
Silver Fillings ..... 50c up
Cement Fillings ..... 50c up
Teeth Treated 25c
Nerve Removed (Painless) $1.00
Teeth Extracted (Painless) 50c

No charge for gas or extracting. Same close-by chair after work is contracted for.

OLD GOLD IS VALUABLE. If you have or silver, bring it in. Dental work.

NOT A DENTAL PARLOR A PRIVATE high-class, up-to-date SANITARY dental office with certified instruments and scientific operators. When you will not be charged by commercial fee you friends. X-Ray service. Fees with Other Dental Work.

DR. FAIRFIELD EXAMINA-TIONS FREE.

Entire Third Floor 536 So. Broadway

Next to Arcade Building, Tucker Block. 8:30 to 6. Sun. 9 to 12. 5236

PILES

Eliminated successfully, painlessly without surgery or anaesthetic by the New Ambulant Method. The relief is permanent, guaranteed or no cost to you.

Intolerable Itching, Prolapsus, Fistulas, Ulcers and other rectal diseases also find successful relief under this treatment.

Pacific Coast Proctological Clinic
H. F. Kammann, M.D. and E. C. Hanley, M.D.
Suite 1124 Loew's State Bldg., Los Angeles.

Dependable STORAGE for Household Goods

Birch-Smith Furniture Co

Warehouse 1627 So. Grand Ave.

Phone TR 4121

Aching FEET made comfortable with BAUME BENGUE ANALGÉSIQUE (SAY BEN-GAY)

Familiar Names along Automobile Row are Familiar Names in the "Automobiles For Sale" columns of Times Want Ads.

THE WEATHER

[Official Report]

LOCAL OFFICE, U. S. WEATHER BUREAU, Los Angeles, June 20.—(Reported by M. H. Hershey, meteorologist. At 5 o'clock a.m. the barometer registered 29.89; at 5 p.m., 29.89. Thermometer for the corresponding hours showed 69 deg. and 71 deg. Relative humidity, 5 a.m., 93 per cent; 5 p.m., 62 per cent. Wind, at 5 a.m., east, velocity, 4 miles; 5 p.m., southwest, velocity, 7 miles. Temperatures, highest, 76 deg.; lowest, 58 deg. Rainfall for season, 17.56 inches; normal to date, 15.64 inches; last season to date, 7.94 inches. Barometer reduced to sea level.

LOCAL FORECAST

For Los Angeles and vicinity: Fair, with moderate temperature. Probably foggy or cloudy in the morning.

STATE FORECAST

SAN FRANCISCO, June 20.—Weather forecast: San Francisco and vicinity: Fair and mild, with moderate west wind.

Northern California: Fair, with higher temperature in interior, increasing danger of grain, brush and forest fires in interior.

Sacramento, Santa Clara and San Joaquin valleys: Fair and warmer; gentle to moderate northerly winds.

Southern California: Fair, normal temperature; gentle southwest and west winds.

ARIZONA FORECAST

PHOENIX (Ariz.) June 20.—Forecast for Arizona: Monday and Tuesday, fair; little change in temperature.

Stations—Conditions, 5 p.m.	Max.	Min.	Precip.
Abilene—Partly cloudy	92		0
Boise—Clear	70	44	0
Boston—Clear	70	—	0
Buffalo—Partly cloudy	70	—	0
Chicago—Clear	72	—	0
Denver—Clear	74	—	T.
Des Moines—Cloudy	76	—	0
Dodge City—Clear	92	—	0
Eureka—Clear	62	52	0
Flagstaff—Clear	82	38	0
Fresno—Clear	90	60	0
Galveston—Clear	84	—	T.
Havre—Partly cloudy	72	44	0.01
Helena—Partly cloudy	68	—	.02
Huron—Raining	74	—	.90
Kamloops—Raining	66	—	.32
Kansas City—Cloudy	84	—	0
Knoxville—Clear	92	—	0
Los Angeles—Clear	82	55	0
Memphis—Clear	86	—	0
Modena—Clear	74	54	0
Needles—Clear	104	—	0
New Orleans—Partly cloudy	92	—	.88
New York—Clear	82	—	T.
Northeast—Clear	80	—	0
Oklahoma—Clear	92	—	0
Phoenix—Clear	100	66	0
Pittsburg—Clear	72	—	0
Portland, Or.—Clear	78	54	0
Red Bluff—Clear	90	—	0
Roseburg—Clear	80	46	0
Roswell—Clear	94	—	0
St. Louis—Clear	82	—	0
Minneapolis, St. Paul—Raining	70	—	.14
Sacramento—Clear	90	56	0
Salt Lake City—Partly cloudy	84	54	0
San Diego—Clear	78	62	0
San Francisco—Clear	74	54	0
San Luis Obispo—Clear	84	50	0
Seattle—Clear	64	52	T.
Spokane—Cloudy	68	50	0
Tampa—Clear	90	70	0
Tonopah—Clear	74	50	0
Tucson—Clear	96	60	0
Washington—Clear	84	—	0
Williston—Partly cloudy	74	52	0
Winnipeg—Raining	54	—	.56
Yuma—Clear	104	66	0

VITAL RECORD

DEATHS

With Funeral Announcements.

ADAMS. Mrs. Helen Adams, aged 84 years, of 1509½ Reid street, beloved mother of Jesse Adams of 1238 South Alvarado, this city. Funeral services will be private, Tuesday, June 22, at 2 p.m., from the chapel of W. A. Brown, 1815 South Flower street.

BLAZIER. Funeral for Fred Blazier will be held today at 2 p.m. from the chapel of Graham Isbell, 916 West Washington street.

BOYCE. At 2245 Virginia Road, Los Angeles, Lee Marvin Boyce, beloved husband of Josephine Boyce and father of Mrs. Hazel Scott. Funeral services, Wednesday, June 23, at 2:30 p.m., from the Boppo Mortuary, 843 South Figueroa street.

BURNHAM. June 18, at Magog, Quebec, Can., George K. Burnham, aged 67 years. Funeral services will be held Wednesday, June 23, at 2 p.m., from the Little Church of the Flowers, Forest Lawn Cemetery Interment, Forest Lawn Mausoleum. Strother & Boyden, in charge.

CASE. In this city, June 20, Hubert A. Case, Bernalda, were forwarded today to Centralia, Wash., for services and interment by Pierce Brothers.

CHAPPEL. The funeral services of Mrs. Lena F. Chapel will be held today at 3 p.m. from the chapel of W. A. Brown, 1815 South Flower street.

DAWE. June 17, Andrew Dawe, aged 45 years. Services will be held today, June 21, at 2 p.m., from the chapel of Edwards Brothers, 926 Venice Boulevard. Interment, Inglewood Cemetery.

DENISON. Of 1108 Mound avenue, South Pasadena, Pauline M. Denison, beloved daughter of Mrs. William M. Morse, Sr.; loving sister of Mrs. Margaret R. Schneider of Glen Ridge, N. J., and William M. Morse, Jr., of Los Angeles. Funeral today at 3 p.m., at Hollywood Cemetery chapel. Gus Alvarez & Moore, directors.

DUDLEY. Funeral services for Cora L. Dudley will be held today at 3 p.m., from Pierce Brothers' chapel, 729 West Washington street.

ENDERS. The funeral of Baby Enders, infant daughter of Mr. and Mrs. Chester F. Enders, will be held from The White Company, 644 West Washington street, today at 9:30 a.m.

FARRELL. James W. Farrell, beloved husband of Mrs. Dalsy Farrell, and father of Betty Coffland. Funeral services will be held today at 2:30 p.m. at Los Flores Chapel, 935 West Washington street, Brown Brothers, directors.

FEIN. At 235 West Seventy-eighth street, June 19, William Fein, beloved father of Agnes and Elizabeth Fein, a native of Ireland, aged 78 years. Funeral from the residence, Wednesday, June 23, at 8:30 a.m., Requiem mass at the Church of Our Mother of Sorrows at 9 o'clock. Interment, Calvary Cemetery. Robert Sharp & Son, directors. Please omit flowers.

HARRIGAN. The funeral of Lois H. Harrigan will be held from the chapel of Robinson & Adair, 817 Venice Boulevard, Monday, June 21, at 10:30 a.m.

HOLLINGSWORTH. Alfred Hollingsworth, June 19. Funeral services from the LaBar Bagley Mortuary, 5440 Hollywood Boulevard, Tuesday, 2:30 p.m.

HONAKER. Silas W. Honaker, beloved husband of J. Elizabeth Honaker, and father of Arthur C. Honaker. Funeral services will be held today at 3 p.m. at Los Flores Chapel, 935 West Washington street, Brown Brothers, directors.

JOUGHIN. Mrs. Wilhelmina Bender Joughin died suddenly at Methodist Hospital, June 20. Funeral notice later.

KOLLMAN. Funeral services for William Henry Kollman, today at 1:30 p.m. from the chapel of R. C. Dellenbaugh & Co., 630 Venice Boulevard.

LAMBERSON. The funeral services of Curtis M. Lamberson will be held today at 2 p.m. from the chapel of W. A. Brown, 1815 South Flower street.

LEE. At 2619 Manitou, June 20, Arthur, father of Jack and Dick Lee. Funeral services, today at 2:30 p.m. at the chapel of Melrose & Mayo, 2730 North Broadway. Interment, Forest Lawn Cemetery.

LINDLEY. At Altadena, June 19, Margaret Stewart-Lindley, wife of William G. Lindley. Funeral service private. Interment later, at her home, Washington, D. C. (Washington, D.C., papers, please copy.)

McDONALD. June 18, at 2378 West Twenty-third street, Cora, beloved wife of Elery B. McDonald. Services will be held today at 1:30 p.m. in the First Presbyterian Church, Twentieth and Figueroa. Garrett Brothers, directors.

McFATRIDGE. Funeral services for Miss Milton McFatridge will be held today at 2 p.m. from Pierce Bros. chapel, 720 West Washington street.

McLAIN. At 1199 Magnolia avenue, June 18, Mrs. Mary Adaline McLain. Funeral services at Breese Brothers' chapel, 855 Figueroa, Monday at 3 p.m.

MENDOZA. Nellie Mendoza. Rosales at the chapel of Gus Alvarez & Moore.

MUELLER. Adeline C. Mueller, late of 2106 West Thirty-first street. Funeral today at 2 p.m., from the chapel of the Washington Co., 738 West Washington, J. D. Robinson, director.

NIEMAN. Services for Marie Nieman will be held today at 2 p.m. from the chapel at Grand View Cemetery, under direction of the Boppo Mortuary, 843 South Figueroa street.

NORRIS. Services for John Dierk Norris, late of 1329 South Hoover street, will be held today at 9 a.m. from the Soldiers' Home, Sawtelle, Cal., under direction of the Boppo Mortuary, 843 South Figueroa street.

O'CONNELL. June 19, at 200 West Fifty-first street, Micale E., beloved wife of Michael O'Connell; mother of John A., Edward F., and William J. O'Connell. Funeral, Tuesday, June 22, at 7:30 a.m. from chapel of Cunningham & O'Connor. Requiem mass at Holy Cross Church at 8 a.m. Interment, Calvary Cemetery.

PERRIN. June 19, James H., infant son of Mr. and Mrs. J. C. Perrin of 331 North Larchmont. Rosales at Edwards Brothers, 936 Venice Boulevard.

REDMAN. Mrs. Ada, mother of Mrs. Nadine Henrahan. Funeral services, Tuesday, 1 p.m. from LaBar

The Times
LOS ANGELES

VOL. XLV. MONDAY MORNING, JUNE 21, 1926.—PART II. 20 PAGES. POPULATION [By the City Directory—(1926)—1,248,849 By the Federal Census—(1920)— 576,673

DEATHS

With Funeral Announcements.

SCOTT. In New York City, June 19, Scott of 2345 Virginia road, beloved husband of Maud Scott. Funeral services, Wednesday, 2 p.m., from the Bonne Vivante, 3 Figueroa street.

SCURLOCK. Funeral service for John Scurlock today at 10 a.m. from the R. C. Dellenbaugh & Co. chapel. Interment, Omaha.

STONE. June 19, at his late residence, 1810 Harvard Boulevard, Los Angeles, Minnie Stone, formerly of Boston, Mass. The funeral will be held at the Chapel of Gates, Crane & Earl, 1776 Hollywood avenue, Hollywood, at 2:30 p.m. Tuesday, June 22.

TIFFANY. June 20, O. E. Tiffany. Repository at the chapel of Gates, Crane & Earl, 1776 Hollywood avenue, Hollywood, at 2:30 p.m. Tuesday, June 22. Interment private.

TILT. Funeral services for Gertrude Tilt today at 2 p.m. from the chapel of Gates, Crane & Earl, 1776 Hollywood avenue, Hollywood. Interment private.

WHEELER. Of Redondo, June 19, aged 70 years, beloved mother of Mrs. Ethel Brown of Redondo, Calif.; Willard H. Wheeler of Denver, Colo. Funeral services will be held at the chapel of F. A. Utter & Son, Redondo, at 2:30 p.m. Tuesday, June 22. Interment, Rose Hills Memorial Park.

FUNERAL DIRECTORS

RUPPE MORTUARY
Post Boulevard, Oldest Established in Los Angeles
812 SOUTH FIGUEROA.
4500 SOUTH WESTERN.
6819 COMPTON AVE.

ROBINSON & ADAIR, INC.
FORMERLY BOOTH & ROBINSON
WE. 8434—8455. 617 WEST 16TH

E. CLAIR OVERHOLTZER
Trinity 0978. 1720 So. Hope

GARRETT BROTHERS
1237 SOUTH FLOWER

Robt. Sharp & Son.

CEMETERIES

BEAUTIFUL HOLLYWOOD
Cemetery-Mausoleum-Crematory
Convenient and Perpetual
6000 Santa Monica Boulevard
Holly. 8455.

Large, well established and beautiful
INGLEWOOD PARK CEMETERY
MAUSOLEUM AND CREMATORY
Just outside of city limits in Inglewood
Being permanent and perpetually cared for
Office: Trinity 4487. Cemetery: Inglewood

FOREST LAWN MEMORIAL PARKS
"The Cemetery Unsurpassed"
Cemetery, Mausoleum, Crematory
Every form of burial under ideal conditions
"Among the Hills"
Glendale Ave. & San Fernando Rd.

VALHALLA
MEMORIAL AND MAUSOLEUM
PARKS
"THE MODERN CEMETERY"
FOREVER BEAUTIFUL
Hollywood Way and Valhalla Drive, Burbank
Office, 616 New Orpheum Bldg. Main 8124

ROSEDALE CEMETERY
Crematory Vault Columbarium
1831 West Washington.

CEMETERY LOTS

INGLEWOOD—Twelve-burial. Sacrifice. Wisley, 1917 Stanley.

FLORISTS

THE ALEXANDRIA FLORIST
HOTEL ALEXANDRIA
VA. 8941 FOR EXQUISITE FLORAL ART

RITES FOR 83-YEAR-OLD MAN TODAY

James Beard, Civil War Veteran, Was Guest of Lincoln's Casket

Funeral services for James Beard, believed to be the last member of the guard of honor at Lincoln's casket when it lay in state at Indianapolis en route to Springfield, will be conducted at Sunset Chapel at 2 p. m. today.

Mr. Beard, who made his home with his son, D. F. Bellards of 1237 Mariposa street, died Thursday. He was 83 years of age.

Mr. Beard served throughout the Civil War, in which he was twice wounded in the left arm. He was born at Ripley, O. He held the positions of deputy warden and deputy sheriff, United States marshal at the penitentiary at Fort Madison, Iowa, and was deputy postmaster for twelve years at Ayr, Iowa.

L. K. Dickey to Quit State for Auto Business

Lindsey K. Dickey, next to the chief deputy in point of service in the local offices of the State Controller, has announced his resignation, effective July 1, to enter the automobile business.

L. K. DICKEY

Dickey was admitted to practice in 1923. He entered the Controller's department and has continuously employed there since. He is a brother of Dr. C. D. Dickey of Inglewood. Walter D. Caldwell, vice president of the Fidelity Finance Company, will be associated with him in the new firm, he announced.

Theater Party Season on as Oil Employes Entertain

Recreational activities of employees are occupying the attention of heads of the big oil companies in Los Angeles, judging by the number of theater parties being given by the petroleum companies at Hollywood Bowl and Grauman's Egyptian Theater. Baseball is also a feature of oil company recreational work this year.

Two theater parties were given last night for Wednesday and Thursday evenings by the Shell company, which has its 1500 employees and families attend the double presentation of Mary Pickford in "Sparrows" and Douglas Fairbanks in "The Black Pirate" on each of the two evenings.

The Standard Oil Company has reserved a whole section of the theater for Friday night. Union Oil officials and employees will attend a theater party there, and the Petroleum Corporation employees have had a similar party at the theater.

ONE ORATORY FINALISTS DUE

College Champions to Begin Arriving Tomorrow

Three Best Out of 25,000 Students to Compete

Will to Preside at Contest Next Thursday

Forensic champions in the National Intercollegiate Contest on the subject of prohibition will begin arriving in Los Angeles tomorrow to prepare for the final clash in that competition which takes place here at Bovard Auditorium, University of Southern California, Thursday evening.

The program for that meeting, which stands as the climax of the intercollegiate contest, is now nearing completion. Will H. Hays has consented to preside. He will be introduced by John G. Mott, the chairman of the evening. The list of speakers, which will include distinguished educators, jurists and others, representing different parts of the country, which has been sponsored by the Junior American Federation of California and has been in progress throughout the colleges and universities of the country since the middle of March, has attracted considerable attention, and a packed house is expected at the finals at Bovard Auditorium. Among those present will be many persons from all parts who have followed the contest throughout its progress with keen interest.

SEVEN CHAMPIONS

The champions who will battle for forensic honors at the finals, seven in number, each representing one of the seven areas into which the country has been divided for the purposes of this contest, represent the highest oratorical talent among the 25,000 collegians, who entered the contest from more than 400 institutions of collegiate rank throughout the United States. They won a place in the national finals over such institutions as Yale, Princeton, Dartmouth, Cornell and others.

Among the list of orators includes Thomas B. Drum representing Harvard; John G. Tarrant of the University of Virginia; H. Krantz of the University of Michigan; Thomas Burns of Bucknell University, Pennsylvania; Charles T. Murphy of Fordham University, New York; A. Vance Graham of Denver University, and Ellsworth Meyer of Pomona College, Pomona, Cal. Each of the orators will speak on the Constitution or the relation that document of one of the great issues in American history to the theory of each orator presented in ten minutes.

Thomas F. Kelly, the Harvard representative, whose subject is "Limitations on the Constitution," tried out over the best speakers of the Pacific coast colleges in the preliminary contest, and won the right to represent his college career and his record as an excellent example of forceful and convincing use of English.

Drum is a member of the graduating class of 1926 and also of the University Instrumental Club, noted for his musicianship as well as for oratory.

TARRANT DEBATER

John G. Tarrant of the University of Virginia, representing the South, is a high school debater, winning the debating medal this year. He graduated Tuesday night with the degree of Bachelor of Arts and the Constitution." He is a member of Virginia and Phi Kappa Sigma, Phi Alpha and Delta Sigma Rho, the honorary forensic society. Aside from his interest in public speaking, he is an athlete and has for three years been a member of Virginia's track team.

Thomas Drum of Bucknell, representing the Eastern States, has distinguished himself repeatedly on the platform. He is 22 years of age and has twice won the oratorical championship of Pennsylvania and is a member of the Debate League of that state. His alternate is Vail Hamilton, who was one of the debaters in the National Intercollegiate on the Constitution in 1924. Drum will speak on "The Constitution."

TICKETS FREE

T. Murphy of Fordham University, representing the northern section of the country, has been a member of the Fordham debate team for three years. He is a member of the basketball team and president of the student public speaking council. Before going to Fordham he attended the Xavier University of New York City. He is 20 years of age.

A. Vance Graham of Denver University, the Middle West, is 20 years of age and his home is in Denver. He won the championship of his district and is one of the ablest debaters in the West.

Ellsworth Meyer of Pomona College, representing the Pacific Coast, has distinguished himself as a public speaker during his college career and his record as an excellent example of forceful and convincing use of English.

Meyer is a member of the graduating class of 1926 and also of the University Instrumental Club, noted for his musicianship as well as for oratory.

Meyer is a member of the freshman class at Pomona College and won the Kinnison medal in 1924 and the Contest in 1925. He is a member of the varsity debating team and is a varsity debater. He has twice won the all-California Intercollegiate Oratorical Conference and is secretary of the men's debate council of Pomona.

Tickets for the meeting at Bovard Auditorium Thursday evening will be issued free of charge and may be obtained at the headquarters of the Better America Federation, 724 South Spring street. Reservations for the banquet to be given in honor of the orators at the Biltmore on Friday evening, the 25th inst., may be obtained at the same place.

CONTENDERS FOR FORENSIC CROWN

ELLSWORTH MEYER
POMONA COLLEGE

THOMAS B. DRUM
BUCKNELL UNIVERSITY

A. VANCE GRAHAM
DENVER UNIVERSITY

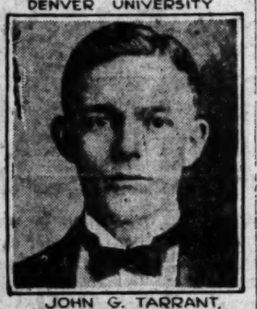

JOHN G. TARRANT
UNIVERSITY OF VIRGINIA

PHILIP KRASNE
UNIVERSITY OF MICHIGAN

THOMAS F. KELLY
HARVARD UNIVERSITY

CHARLES T. MURPHY
FORDHAM UNIVERSITY

WORLD TRIP PROVES OLD STATE BEST

W. H. Housh Returns from Globe Tour Convinced of Southland Supremacy

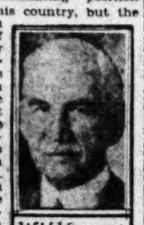

W. H. HOUSCH

California as a place in which to live, holds a dominating position over not only this country, but the entire world, in the opinion of William Harvey Housh, principal emeritus of Los Angeles High School, and one of the foremost educators of the West, just returned to his home here from a world tour. Mr. Housh had been absent from the city approximately ten months, on a trip presented to him by members of the school faculty, alumni and undergraduates as a mark of esteem for his forty years of faithful service to schools of this city, thirty-one of which he served as principal of Los Angeles High School.

"My circuit of the globe, which proved a most enjoyable and interesting one, only served to further convince me that I live in the fairest State, best country and under the best government in the world," the noted educator said.

Sailing on the President Polk, August 25, last, Mr. Housh started on his journey from Los Angeles Harbor that took him to the Hawaiian Islands, Philippines, Japan, China, Palestine, Egypt, Turkey, Greece, Italy, France, England, across the Atlantic to New York and thence to Washington, Florida and home to California.

"Courtesy was extended me from all sides during the entire trip," he said. "My first disappointment came when I visited the Philippines. The Filipino is given to being directed and not to direct or self-government and should welcome the guiding hand of our country.

"Japan, the land of shrines and temples, I found, prosperous, with a good government, good business and capable statesmen."

Marooned in China as a result of the revolutions and civil war, Mr. Housh, in speaking of that country, deplored her condition and has but little hope for her future excepting as a republic. A central government is the great need. Illness further delayed the traveler and a proposed visit to India was abandoned.

Mr. Housh traveled extensively in Palestine, visiting many places of historic interest and inspected the rich farming lands in the River Jordan Valley and the manufacturing establishments at Jerusalem. Many rugs are shipped to this country from Jerusalem and oranges that compare favorably with California's own are a principal export from the port of Asia. They are transported by camel caravans to the port.

Continuing on to Cairo, Mr. Housh in turn visited Athens and several Italian cities, Paris and London. Natives of the North African countries and that section around Egypt and Palestine seemed anxious to gain the good-will of America, he said.

Mussolini, the Italian Dictator, he characterized as a great statesman and popular leader. He was in Rome at the time of the attempted assassination of the Italian Premier. The Frenchman, he said, feels cold toward the American and a similar attitude was encountered among some classes of the English.

Following his return to this country, Mr. Housh visited President and Mrs. Coolidge at the White House and then went to Florida where he visited with his brother, whom he had not seen in twenty-five years. The trip to Los Angeles was made via Chicago, over the Great Northern to Washington, and thence down the Coast.

Protest Filed on Legalizing Garage Site

Protests against the adoption of an ordinance legalizing the garage built by former Chief of Police Broadhead on his property at 1829 Montrose street are scheduled to be heard by the City Council this morning.

Neighbors of Broadhead have protested against the adoption of the legalizing ordinance on the ground that the garage is at the side of the former Police Chief's home, instead of being in the rear of the house, and is within forty feet of the property line.

RICHARDSON TO DEDICATE BOWL

Notable Program to Mark Exercises Tomorrow

Ensemble of Twenty-four Pianos to be Feature

Four Guest Conductors Will Occupy Platform

Marking the first milestone of progress in the $1,000,000 program of improvement and expansion planned for the Hollywood Bowl, the Bowl will be formally opened with dedicatory exercises tomorrow evening.

Improvements costing approximately $250,000 have been completed and in the enlargement of the seating capacity of the outdoor theater, installation of comfortable backed seats and building of an immense verdure stage the Bowl will present a noticeable changed appearance.

Music will form the greater part of the program. There is but one address scheduled, that of Gov. Richardson who has been asked to dedicate the Bowl.

PIANO ENSEMBLE

A large piano ensemble of twenty-four pianists playing at one time, the third of its kind in America, has been organized by Abby de Avirett, Hollywood musician, and will be introduced. Adolf Tandler will direct it.

There will be four guest conductors occupying the platform, Walter Henry Rothwell, Adolf Tandler, Modest Altschuler and Pietro Cimini. Each man, a musical conductor of ability and rank, will direct the orchestra in turn, Rothwell having the honor of leading the opening number.

The Ernest Belcher ballet, comprising more than 100 artists of the dance, as presented in "The Phantom of the Opera," will be staged. Belcher will direct the dance personally and the music from the Faust ballet will be directed by Pietro Cimini.

TWO SOLOISTS

The two soloists of the evening are Marcella Craft, soprano, and Leonida Coroni, baritone.

Following is the program:

Pomp and Circumstance March ..... Elgar
Hollywood Bowl Symphony Orchestra, Walter Henry Rothwell, conducting.
Dedicatory address ..... Gov. Richardson
Double Concerto in E Flat Major (first movement) ..... Mozart
Hollywood Bowl Orchestra, Adolf Tandler, conducting.
Justina Louise and Joana Leachin (9 and 12 years of age).
Ah, fors e lui, from Traviata ..... Verdi
Semper Libera, from Traviata ..... Verdi
Marcella Craft, soprano.
Marche Militaire ..... Schubert-Tausig
To a Water Lily ..... MacDowell
Hollywood Bowl Piano Ensemble (twenty-four pianos). Adolf Tandler, conducting.
Intermission.
Overture, Romeo and Juliet ..... Tschaikowsky
Hollywood Bowl Orchestra, Modest Altschuler, conducting.
Vision Fugitive, from Herodiade ..... Massenet
Leonida Coroni, baritone.
Ernest Belcher's Phantom of the Opera Ballet (100 dancers).
Ernest Belcher, creator and director.
Ballet Music from Faust ..... Gounod
Hollywood Bowl Orchestra, Pietro Cimini, conducting.
Overture, Die Meistersinger ..... Wagner
Hollywood Bowl Orchestra, Pietro Cimini, conductor.

Voters' League Picks City for Headquarters

The Wheel of Progress, an organization created by American women to arouse qualified voters to exercise their right of suffrage, has established Pacific Coast headquarters in Los Angeles at the Biltmore.

Announcement to that effect was made yesterday by Mrs. Helen Dortch Longstreet of Washington, field secretary and national organizer, who is on a tour of California in the interests of the movement.

SCHOOL IN VACATION

Summer Terms to Keep Children of Working Mothers off Streets

Scores of children from working families of the city next Monday will start for school again. They will be pupils at what is known as the Vacation Guild School of the Goodwill Industries of Southern California.

The boys and girls will be enrolled at the Macy-street school under a co-operative plan, worked out between the Board of Education and the Goodwill Industries.

The purpose of the Vacation School Guild, is to keep the children of working mothers off the streets and properly occupied during the summer months.

Heir to Millions Here for Vacation

John D. Rockefeller, Jr.

[P. & A. Photo]

WENIG LAUDED BY PASTOR

National Oratorical Contest Victor Gives Address Before Westlake Church Congregation

Herbert Wenig of Hollywood High School last night delivered his oration on the Constitution which won first place in the National Oratorical Contest, and his character and achievement were lauded at Westlake Presbyterian Church by Dr. G. A. Briegleb, the pastor, and Prof. W. H. Hensey, debating coach of the high school.

Before the arrival of Wenig and Prof. Hensey, Dr. Briegleb informed his congregation that Wenig, who is working his way through high school, had borrowed a tuxedo in which to give his oration at Washington, and had turned the $500 prize over to his widowed mother. He asked the congregation to double, if possible, their usual contributions, saying all over the regular amount of the collection will be turned over to Wenig to use as pin money on his European trip.

Wenig leaves next Sunday night for Europe where he will participate in oratorical contests, and after his return will go to Mexico City for an oratorical competition there.

Wenig was enthusiastically received when he gave his oration at the church last night. Prof. Hensey, who preceded him, described his training methods and ascribed Wenig's victory in large part to splendid courage and willingness to learn.

Dr. Briegleb, by request, delivered, with a few variations, the sermon he gave when he assumed the pastorate ten years ago, the text being "As a man is, so is his strength."

Wenig, he believed, achieved victory through his great zeal and the conviction he could do things. Few men, he said, have the courage of their convictions. Give us a man like Theodore Roosevelt, he declared, and the Eighteenth Amendment will be enforced. He praised Woodrow Wilson, saying he was 100 years ahead of his time.

Zeal, enthusiasm and conviction, said Dr. Briegleb, are based on prayer.

PATROLMAN NEAR DEATH IN ACCIDENT

Officer Neilson Injured as Cars Turns Over While Pursuing Sedan

Patrolman Neilson, 33 years of age, perhaps was seriously injured yesterday when the auto he was driving skidded and turned completely over. The accident occurred in Pasadena avenue opposite Sycamore Grove.

When taken to the Receiving Hospital the officer was found to have suffered a severely crushed chest, internal injuries and numerous cuts and bruises. He was unconscious and unable to explain the accident.

Two witnesses, Carl Tatus of 823 East Seventy-seventh street, and Emil J. Vogt of 661 Stanford avenue, riding in a car a short distance behind the officer's auto, told the police that it seemed to them that Officer Neilson was pursuing a sedan which was traveling at a high rate of speed. Suddenly, they said, they saw Neilson's car swerve, skid sideways about 100 feet and then turn over.

Detective Lieutenant Bartley, who was passing the spot on his way home from work, pulled the injured man from under the car, and gave him what emergency treatment he could before the arrival of the ambulance.

Neilson was taken to the General Hospital. He is detailed to Lincoln Heights, joining the force January 22, 1925. His condition was pronounced critical late yesterday.

Commencement Week Started at Hollywood

With the delivery of a baccalaureate address by Dr. Cortland Myers at the First Presbyterian Church, North Gower street, Hollywood High School began its commencement week yesterday morning. A vesper service was conducted at 5 p.m., at the memorial auditorium of the school.

Tomorrow, class day, the seniors' flag will be raised at 8:30 a.m. The ivy chain will form at 6:30 p.m., and there will be a program of farewell songs, followed by exercises in the school's Little Theater.

The memorial auditorium will be the scene of commencement exercises Thursday evening when Clair L. Peck of the Board of Education will present diplomas to 477 students, the largest class in the history of the school.

The election of officers of the Hollywood Alumni Association will be held at the alumni banquet at 6:30 p.m., Friday in the school's new cafe.

TODAY'S BIBLE TEXT

"And the ruler of the synagogue answered... there are six days in which men ought to work... not on the Sabbath day. The Lord answered him, and said 'Thou hypocrite, doth not each one of you on the Sabbath loose his ox or his ass from the stall and lead him away to watering?'" Luke xiii:14-15.

THOUSANDS HONOR AIMEE

Life History of Noted Evangelist Reviewed at Three Memorial Services at Temple

Angelus Temple was packed to overflowing yesterday when thanksgiving-memorial services were conducted for its founder, Mrs. Aimee Semple McPherson, noted evangelist, missing since May 18, last, when she is believed to have drowned while swimming in the surf at Venice. Three services were conducted in memory of Mrs. McPherson.

It was estimated by Mrs. Minnie Kennedy, mother of Mrs. McPherson, who was in charge of the services, that more than 11,000 men, women and children were in attendance during the morning and afternoon services.

The pulpit of Angelus Temple, made famous by Mrs. McPherson and her many memorable sermons and at which she converted so many of her followers, was banked by floral pieces sent by members of the congregation and from the different departments of the church. These were placed around a chair left vacant by Mrs. McPherson.

Above her vacant chair, which will always remain unoccupied out of respect for the evangelist, was hung Mother Kennedy's favorite portrait of her daughter. It was the plan of Mrs. Kennedy to unveil yesterday a life-size portrait of Mrs. McPherson but it was not completed in time and a special service will be conducted later on, she said, for the unveiling.

For the first time yesterday Mrs. Kennedy took to the auditorium the blue cape worn on the pulpit by Mrs. McPherson. It was used during the afternoon and evening services. She was assisted by Roberta Star Semple, daughter of Mrs. McPherson, who plans later on to take the place of her mother. Dr. Charles Shreve and A. Watson Argue. Special memorial music was furnished by the Angelus Temple choir, quartets and soloists.

During her morning and afternoon sermons Mrs. Kennedy told the congregation they had not gathered "to mourn the passing of Sister McPherson" but to "rededicate our lives to the Lord Jesus." "It remains for us to take up the work and carry on," she said.

In the morning Mrs. Kennedy traced the early history of her daughter from her birth until the time of her consecration on a country road in Canada while she was on her way home from school. She told of Mrs. McPherson's hardships in China, where Roberta was born.

(Continued on Page 2, Column 6)

TWO DAYS LEFT IN CONTEST

Entry Lists in Great Times-Zain Ad Writing Game to Close Tomorrow Evening at 6 o'clock

Less than forty-eight hours! Let's go on that Times-Zain $10,000 Ad-Writing Contest! Less than two full days more and it's all over and someone will have won $500 in cash! Tomorrow night at 6 o'clock the entry lists for this competition will close and the contest itself will have become history.

A contest with rules so liberal that anyone may enter at any time and yet a contest that bars those of too much experience so that the amateur may have a chance, the Times-Zain competition has aroused interest far exceeding any other similar happening in the Times history.

Thousands of Times readers have thus far entered their efforts at ad writing, but there are thousands who haven't. It is to these that this last appeal is made before the competition closes.

Elsewhere in this paper, The Times is publishing a list of the rules and a list of the firms co-operating with The Times in the competition. All readers who have not thus far sent in an advertisement must do so within the next forty-eight hours. More than 200 separate prizes are to be

(Continued on Page 10, Column 4)

CORRECTION!

Through inadvertence it was erroneously announced in Sunday's Times that the Times Ad-writing Contest, which has been conducted for the past several weeks, would end Tuesday, July 22. The contest will end tomorrow, Tuesday, June 22, at 6 p.m. Thus those still having ads to submit should have them in by that time.

Box Office for Pilgrimage Play to Open Today

A downtown box office for the sale of seats to the Pilgrimage Play, Life of Christ, will be opened today at Birkel's music store, 446 South Broadway.

This drama, depicting the life and teachings of Christ, is scheduled to open its seventh annual season on Wednesday evening, July 7, next, at 8 o'clock in the Pilgrimage Theater, one block north of the junction of Cahuenga and Highland avenues in Hollywood.

Several features will mark this year's presentation, outstanding being the appearance of William Faversham, in the role of the Christus.

A strong cast will surround the star, including Helen Jerome Eddy, William Raymond, Montague Shaw, and others, with the Smallman A Cappella Choir of forty mixed voices providing incidental music.

QUEEN TITANIA SENDS HELEN WILLS "TONIC"

Believing Helen Wills needs some California orange juice to help her recuperate, little Helene Pirie, known as Queen Titania to listeners-in over radio KHJ, yesterday secured a gallon and dispatched it via the Western Air Express to New York, where it will be placed aboard a liner and delivered in record time to the American tennis star, now in the American Hospital in Paris. Just to make sure that her gift got a good start, Miss Pirie personally handed the gallon jug to Pilot Maurice Graham yesterday just before Graham's big mail plane left for Salt Lake.

SON OF JOHN D. HERE INCOGNITO

Party of Six at Riverside Surrounded by Secrecy

Group Leaves Special Car at San Bernardino

Visit With H. E. Huntington Scheduled for Today

Under cover of unusual secrecy, John Davison Rockefeller, Jr., son of the oil king, arrived in Southern California late yesterday, traveling incognito as "John Davison." Mrs. Rockefeller is understood to be in the party of six with the scion of the world's richest family.

The party is traveling in a special Pullman coach, "Advance," and came into California as the last car on "The Missionary," the Santa Fe's No. 21, which left Chicago last Thursday night and arrived here at 6 p.m. yesterday.

The coach was empty as a last year's birds nest, however, when it arrived here, except for three negroes whose smiles and silence made them worthy of their hire.

DISEMBARK AT SAN BERNARDINO

Five minutes ahead of scheduled time, the train arrived in San Bernardino and the party entered automobiles and hurried away. Some time later they arrived at Riverside, but again bursts of silence covered the party and there was much mysterious ado about the hostelry attaches admitting the Rockefellers were there, but declaring that they had been sternly forbidden to let the secret out.

Rockefeller is due to visit Henry E. Huntington, railroad magnate and art collector, today. Rockefeller has been especially interested in Huntington's art collection and preparations for his seeing them were arranged some time ago by a friend. He will be shown the Huntington library also.

ON WAY TO MONTEREY

The party, according to advance information, is on its way to Monterey where the Rockefellers will spend their vacation. Their coach was transferred from the Santa Fe to the Southern Pacific immediately on arrival here last evening and was sidetracked near the Arcade station. The coach is scheduled to leave here on No. 58 at 6:05 o'clock this evening. No. 69 is a San Francisco train and transfer to Monterey would take place at Watsonville.

The Riverside hotel's register did not show either the name "John Davison" or Rockefeller's regular name.

Box Office for Pilgrimage Play to Open Today

A downtown box office for the sale of seats to the Pilgrimage Play, Life of Christ, will be opened today at Birkel's music store, 446 South Broadway.

This drama, depicting the life and teachings of Christ, is scheduled to open its seventh annual season on Wednesday evening, July 7, next, at 8 o'clock in the Pilgrimage Theater, one block north of the junction of Cahuenga and Highland avenues in Hollywood.

Several features will mark this year's presentation, outstanding being the appearance of William Faversham, in the role of the Christus.

A strong cast will surround the star, including Helen Jerome Eddy, William Raymond, Montague Shaw, and others, with the Smallman A Cappella Choir of forty mixed voices providing incidental music.

BLAZING OIL TRUCK HOLDS UP TRAFFIC

An oil truck of the Besone Distributing Company caught fire yesterday in Cahuenga Pass at the intersection of Dark Canyon Road causing a brief traffic tie-up. The truck was empty of oil and the damage was only about $300. J. H. Booth, 721 East Sixty-first street, its driver, was not hurt.

The Lancer

by Harry Carr

SOONER or later, the former Kaiser probably will lose his German castles and other geegaws.

They are too much of a temptation to politicians looking for a safe issue to roar about. But the no-longer all-highest will be able to keep the wolf away from the door, nevertheless. He is reputed to be a heavy owner both of New York real estate and American railroad stock.

For many years all the kings and emperors have seen the handwriting on the wall; and have sent money to America to be invested. Even King George is said to be up to his neck in heavy investments in New York.

DOG BITES

One fact seems to stick out of this series of dog bites.

A crowded city is no place for dogs. There are too many nervous sights and sounds. Much as I love dogs, the fact stands out that we will soon have to adopt the rules of big cities like New York, where they are allowed in the streets only on leash.

A fact which makes the thing still more dangerous is that a terrible type of dog is now in popular favor. The little poodle of yesterday has passed from the fashion. The kind of beast who now comes to greet you is either a police dog or a Great Dane.

POLICE DOGS

I never could get up a hankering for police dogs. They take life too seriously. I find a lack of entertainment in going to a house where one is owned.

The darn thing always lies quivering at his master's feet. He always seems to be saying: "If you positively refuse to let me tear that fat man into hunks, well, I will obey;" but, in case you should change your mind, I will occupy my time in picking out a good place for the first chew."

CANNIBAL CONNOISSEURS

Lady Dorothy Mills, an explorer, brings back comforting news for lady travelers.

She visited a tribe of cannibals in the wilds of Liberia; and says that they told her that they do not care for women as a table dish. Their flesh tastes bitter and unpleasant.

The favorite dish of the native chiefs is the thigh bone of a young black man. There is nothing tasty about white people. The cannibals say that alive we smell like corpses; and dead, we are unappetizing.

FRESH AIR

The enraged lady who wants a divorce from her husband who is a fresh-air fiend strikes a sympathetic chord.

I know 'em. You sit around chilled to the bone, shivering so you can scarcely stick on the edge of your chair; while they heave out their chests and snort and work their arms and—secretly shiver themselves.

I think there's considerable bunk about fresh air. The Germans are a notably husky race; and most of them sleep in bedrooms that are like a bank vault.

Some years ago, a scientist took a test of the air at Broadway and Forty-second street in New York and compared it with air brought back from the Polar regions. There was very little difference.

GIRL EVANGELIST

Undine Mabelle Utley, 14 years of age, has decided to convert the

(Continued on Page 2, Column 6)

AUNT HET

BY ROBERT QUILLEN

"I don't believe Sallie enjoys talkin' about her operation near as much as she enjoys discussin' her gallstones before they was took out."

(Copyright, 1926, Publishers Syndicate)

O'BRIEN TO FACE MURDER CHARGE

Complaint to be Asked Today in Auditor's Slaying

Self-Defense Plea Made in Asserted Confession

Long Grilling of Suspected Man Elicits Story

A complaint charging John Patrick O'Brien, delivery man, with the murder of Thomas E. Welch, auditor for a downtown company, whose body was found in a field Saturday afternoon near West Adams and Hines streets, will be asked for today by the police, according to a statement made yesterday by Captain of Detectives Cline.

O'Brien, in a written statement made to the police after the finding of the body, admitted that he had engaged in a struggle with Welch at the place the body was found, but declared that he struck the latter with an iron bar only after Welch had first attacked him with a knife.

Welch disappeared last Sunday morning. O'Brien was arrested Friday and the police assert they found him wearing Welch's clothes and in possession of the latter's wallet and automobile. O'Brien at first denied that he knew what had happened to Welch, but under persistent questioning by Capts. Slaughter and Knowles is said to have finally admitted the struggle and volunteered to lead the officers to the place where he had left the body of the missing auditor.

Accused Girl Dancers' Trial Set for July 2

Five girl dancers, arrested recently in a raid on a "wild party" in Foresters' Hall, will be tried before Municipal Judge Bullock on July 2. The new date was set after the original complaint against the girls were dismissed and a new one filed.

When the girls appeared for trial recently on the charges of vagrancy and disturbing the peace, it was discovered the complaint was faulty and Judge Bullock dismissed them.

The girls gave their names as Ada Dailey, Lucille Lorraine, Lenora Durant, Helen Hayes and Ethel Payne.

Two hundred and sixty-nine men arrested in the same raid were allowed to put up $15 bail for forfeit without standing trial.

ERROR IN ARTICLE ON OLIVE TREVOR ARREST

An unintentional misstatement of fact was made in the columns of The Times on the 16th inst., in regard to an article in which the Central Casting Bureau was named in connection with the arrest of Miss Olive Trevor, a film actress. Fred W. Beetson, president of the Casting Bureau, has called attention to the error. The original report that Miss Trevor had gone on a rampage and destroyed the furnishings of the Casting Bureau office was obtained from the Hollywood Police Station. The offices damaged were not these, however, of the Casting Bureau, but of a private motion-picture publicity organization.

GEOLOGIST FROM EAST TO LECTURE

Burton Clark Coming to Southland University for Summer Session

Burton Clark, head of the department of geology of the University of South Carolina, is to be in Los Angeles this summer as lecturer in the department of geography and geology of the University of Southern California, beginning with the six weeks' division of the 1926 summer session of U. S. C.

Dr. Clark wrote many private reports for oil companies while a consulting geologist with headquarters in New York. He had years of field work, beginning in 1912, from Mexico to Patagonia.

Allen E. Sedgwick, head of the department of geology at the University of Southern California, is to have charge of summer campus courses in general geology, geography of North America (economic,) and economic geology.

Prof. Sedgwick is a consulting petroleum engineer and widely known lecturer on the oil industry. He will lecture on geological products of commercial value, including production and distribution, during the summer course, giving particular attention to petroleum, coal and natural gas.

Registration for these summer session courses opens on the U.S.C. campus on Friday, the 25th inst., with instruction beginning Monday, the 28th. Lectures are given at 8 a. m., 9 a. m., 10 a. m., 11 a. m., and 1 and 2 p. m.

Former Chamber Head Indorses Rex B. Goodcell

Sylvester J. Weaver, former president of the Los Angeles Chamber of Commerce, yesterday declared himself in favor of Rex B. Goodcell for the Republican nomination for Governor.

"The record of Goodcell as a private citizen, his wide experience in the handling of civic betterment projects, his experience as a District Attorney and Superior Court judge and especially his record as Collector of Internal Revenue for the Southern California district, stand out as marking him a man of the type that we need to handle the affairs of this State," Mr. Weaver said.

TRAEGER WILL SPEAK AT WAMPAS MEETING

Brooks B. Harding, president and general manager of Screen Library Service, Inc., and Sheriff Traeger will be the speakers at tonight's Wampas meeting at the Writers' Club in Hollywood. Harding will tell the publicity scribes of the progress made in casting productions by film instead of by photos, and Traeger will explain the work of the various branches of his office. Speeches also will be made by Charles McClintock, general press representative of the Duncan sisters; Burton L. Smith, State editor of The Times, and Capt. Slaughter, Hollywood's detective chief, also will speak, while a story-telling contest is scheduled between Roy Stewart and Herbert Rawlinson, champion recounteurs of the Breakfast Club, William Newberry is in charge of the program.

Dainty Little Pageant Prize Winner

Queen of Sports Division

Shirley McConnell, one of the scores of children in brilliant juvenile parade at Ocean Park.

CHILDREN PARADE AT BEACH

Juvenile Pageant of Flowers Draws Fifty Thousand Spectators to Ocean Front

By a "Times" Staff Correspondent

SANTA MONICA, June 20.—Children and flowers again proved their supremacy as Southern California's chief attractions when a throng that congested boulevards and taxed the Pacific Electric service swarmed to Ocean Park this afternoon to witness the seventh annual children's floral parade.

Arrangements for accommodation of 20,000 spectators along the route and in the grand stands made it possible for most of the beach crowd to get a good view of the tots as they marched proudly over the ocean front walk or rode aboard artistic floats they had decorated with their own hands.

More than 1000 children participated in the event today. That this juvenile pageant is without a peer among beach events was clearly shown by the laughing, cheering, applauding crowd. It was a gala day, a children's day, a day of smiles and sunshine an appropriate celebration for ushering in Ocean Park's real summer season.

PARADE ON TIME

Mrs. Earl Fraser, who sponsored the colorful affair, and her assistants directed the affair without a hitch and on schedule time. Tomorrow night the $1000 in cash prizes will be distributed at the Bon Ton ballroom. The board of judges this afternoon was made up of the Duncan sisters, Mrs. Joseph Zuckerman, Morris M. Cook, Dr. Byron Palmer, Karl Nittinger, Mrs. Clarence Rogers, Mrs. A. C. Amet, Mrs. J. H. Blanchard, Mrs. Al Bryant, Joe Youngflesh and Neil Nettleship. Earl Nittinger was grand marshal of the parade, assisted by a corps of bay-district business men who backed the affair. Ocean Park was bedecked with flowers and gay ribbon streamers, and all afternoon children reigned supreme.

The crowd rather exceeded expectations, reaching an estimated 50,000, and the police force, under the personal command of Mayor Steele and Chief Webb, had their hands full to keep the line of parade clear. They did a good job, however, and no casualties were reported.

VARIETY OF ENTRIES

The parade itself surpassed all former ones in variety of entries and elaborateness of costume and decorations. Juvenile replicas of motion-picture stars, Red Riding Hood, grandmother and wolf, various characters of Mother Goose, a tribe of boy savages in war paint, a tiny bride and groom—who started a quarrel right in front of the judges' stand—Uncle Sam and his 100 per cent American family, a prairie schooner, were the subjects of some of the floats; and decorated vehicles included everything from roller skates to bicycles and baby carriages.

Closing the parade were the Indians who are to appear in the Cadman opera at Hollywood Bowl. They gave a war dance after the parade was over, surrounding Mrs. Fraser and going through the ceremonies of her initiation into the tribe. Then they elected her to chiefhood.

GIRL WITH LONG HAIR BEATS BOBS IN BALBOA

BALBOA, June 20.—Is long hair coming back?

Patsy Meredith, with curls that never felt scissors and reached below her shoulders, won first prize today in the seventh annual Balboa Beach bathing beauty parade, taking the palm from two bobbed-haired runners-up. Nor did Miss Meredith, who lives in Los Angeles, display such an area of pink skin as most of the other contestants. She wore silk tights. Her costume was of white and the prize was $50 cash.

Second prize was captured by Miss Marjorie Williamson of Long Beach, who won the title of "Miss Southern California" in similar contests a year ago. Her prize was a silver loving cup. Miss Williamson's hair was cropped close. Her costume was blue.

Miss Marie Messenger of Los Angeles, first-prize winner of last year, attired in close fitting brown, captured the third prize of $25 cash. She had no tights either, and her hair was bobbed.

The three prize winners were picked from a field of about 100, who after parading over the route set for the parade, ended on a specially built plataform at the Balboa pier. So close was the competition between the prize winners that the judges asked the spectators to aid them in picking between Miss Meredith, Miss Williamson and Miss Messenger. Miss Meredith was judged to have a slight edge in volume of applause.

The parade was led by Miss Messenger and two little girls, Peggy Lou Meyers and Katherine Meyers.

Trump That One

One day the group around the stove in the grocery store was discussing the recent shooting match. Uncle John came in sight. Knowing that any reference to shotguns would get the old man to say something they began:

"I did pretty well at fifty yards," said one.

Another had hit the mark at ninety yards, and others at various distances.

Finally Uncle John spoke up.

"I tried her at 200 yards," he said. Everybody learned forward.

"Did you hit 'er, uncle?" asked one young fellow.

"Yeah," returned the old man, "I hit her; but I strained the gun."—[Exchange.

Association of Taxpayers to Outline Work

Plans for the organization and the outlining of the character of work confronting the body are the chief topics to be taken up at a mass meeting of the local unit of California Taxpayers' Association next Friday evening in Polytechnic High School. Among the speakers will be John Lathrop, editor of a tax-review magazine, and Dr. Mariam Tracy Whiting. A musical program is also scheduled.

The Los Angeles committee is composed of B. H. Ballard, Milo W. Bekins, Horace Boos, A. M. Chaffey, Charles Christie, Fred Czerniski, H. M. Haldeman, A. S. Halstead, W. H. Harrison, A. J. Hill, W. P. Jeffries, J. A. Jevne, George J. Kuhrts, Francis Marshall, James R. Page, George E. Platt, O. Rey Rule, A. L. Sondereggen, W. L. Stewart, J. A. Winans and James Woods.

Bullet Through Head Ends Life of Kneeling Man

While on his knees in an attitude of prayer James Brooks, 35 years of age, ended his life yesterday by shooting himself behind the right ear, according to a Hollywood police report.

The asserted suicide occurred at 543 North Madison avenue. George W. Albee, from whom Brooks rented a room, told the police that he heard the shot and a few minutes later found Brooks kneeling beside an open trunk, dead. A revolver lay on the floor at his right side. On the top tray of the trunk police later found several letters and old keepsakes of the dead man.

Albee told the police that Brooks had suffered a nervous breakdown. He was employed as a teamster by the city.

The body was taken to the county morgue.

McCLELLAN TO TOUR SAN JOAQUIN VALLEY

R. P. McClellan, chairman of the Los Angeles County Board of Supervisors, and a candidate for the Republican nomination for Governor, will leave this evening, according to Scott C. Bone, campaign manager, for a tour of San Joaquin Valley and the coast as far north as San Francisco. The McClellan itinerary as scheduled will include Bakersfield, Visalia, Hanford, Fresno, Madera, Merced, Modesto, Stockton, Sacramento, Martinez, Oakland, San Francisco, San Jose, Santa Cruz, Salinas, San Luis Obispo, Santa Maria, Santa Barbara and Ventura.

USED CAR BULLETIN
June 21, 1926
Why not get a good used car by trading in a used car that is not so good?
MEtropolitan 0700
Times Want Ads LEAD THE WORLD

THOUSANDS PAY HONOR TO AIMEE

(Continued from First Page)

and where her husband, a missionary, died, and of her return to the United States, when she started her evangelistic work alone.

The afternoon service was devoted to Mrs. McPherson's activities in other lands and to her travels.

STEREOPTICON VIEWS SHOWN

For the evening Mrs. Kennedy prepared a number of stereoptican views of Mrs. McPherson, picturing her life from her childhood up until a short time before she disappeared at Venice.

Those who attended yesterday's services were given satin badges symbolizing the spirit of their lost leader. A memorial offering was collected yesterday to defray the balance of the cost of the new Bible-school building. At one service alone more than $15,000 was pledged by the different departments of the church while hundreds of others gave contributions.

The August issue of the Bridal Call Foursquare, official organ of the church and of which Mrs. McPherson was editor, has been dedicated to her as a perpetual memorial. The issue contained gleanings from many of her sermons, while the coverplate shows Mrs. McPherson in costume of a Palestinian woman, which she wore during her last sermon at Angelus Temple.

THE LANCER

(Continued from First Page)

whole city of New York, having made a brave start.

After that, maybe she will find time to dip up the Atlantic Ocean and pour it into the Pacific. We don't need so many oceans, anyhow.

OBJECTIONS TO BE HEARD

The City Council next Thursday morning will hear protests against the widening of Beverly Boulevard from Alexandria avenue to Western avenue.

NICHOLSON FILES—A FILE FOR EVERY PURPOSE

"File Power"

Motor car manufacturers can judge "file-power" as well as horse power.

NICHOLSON Files are used in their factories because they recognize them as the sharpest cutting, most durable files made.

Hardware dealers feel the same way about NICHOLSON Files, and carry a complete line for home and industrial use.

NICHOLSON FILE CO., Providence, R. I.

Try a Waterman's before you buy a fountain pen

$4 Sold by fifty thousand merchants and guaranteed without time limit $7.50

Waterman's Ideal Fountain Pen

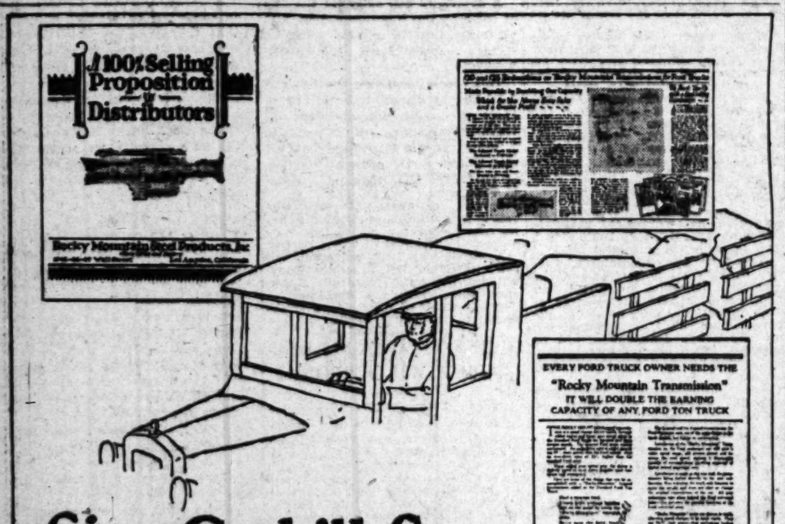

Sim Crabill *Says:*

"The manufacturer who doesn't multiply and reinforce his sales force by Direct Advertising is overlooking something of great value."

THE right press for the work . . . skilled compositors and pressmen . . . experienced executives . . . the desire, all along the line, to give the greatest possible value per dollar . . . all these unite in working to the advantage of every Times-Mirror Printing and Binding House customer.

And you can count upon *more* than good printing service alone. You can depend upon us even for the *preparation* of your advertising printing. Our *Service Department* will supply the idea and design, write the copy, do the art work, supervise the making of the plates, assume charge of every detail of this important basis work. Test us. You will be delighted.

TIMES-MIRROR PRINTING & BINDING HOUSE
118 South BROADWAY Trinity..5631

for LARGER WOMEN

A Great Purchase Sale of 5000

COATS and DRESSES

Mr. B. M. Schuman has just returned from New York City, where he made the most gigantic purchase of fine, high quality, *larger sized apparel* ever made by this, or probably any other, store in Southern California! How can we possibly describe to you in this limited space the beauty, the charm, the "summeriness" of these marvelous, personally selected Dresses and Coats? Come and share with us in the Greatest Merchandising Achievement in our history! Choose from beautiful Dresses and Coats fashioned for the short or tall figure, priced many dollars below the actual cost of production—come Monday—and bring your friends—and come early!

Coats
Values to $45.00
$25
Plain and fur-trimmed charmeens, satins, lorsheens, sports fabrics. Splendid linings. All good colors. Over 500 to choose from at $25! Marvelous values!

Coats
Values to $69.75
$39
Extraordinary! This hardly begins to describe these wonderful new Coats! The materials, furs and linings alone cost more than $39! Don't fail to see them!

Coats
Values to $95.00
$49
The highest degree of elegance is attained in this superb grouping! Coats of cloth or silk that will do honor to any company or any place—now nearly ½ price!

Extra saleswomen to courteously help you in your selections.

SIZES 38 to 54½

Dresses
Values to $39.75
$19.75
Charming, youthful frocks of delightful prints, silks—polka dots, flat crepes, washable crepes, satins, georgettes—at the unbelievably low price of $19.75!

Dresses
Values to $59.75
$29.75
Georgettes, ramies, crepe prints, dots, satins, etc., summer's most exquisite colors! You will love the slender, youthful styles—and marvel at their low price!

Dresses
Values to $75.00
$39.75
This group of gorgeous Gowns at $39.75 is simply merchandising triumph! Marvelous, lovely silks—endless array of styles—colors—sizes—one to a customer—all sizes made!

Monday Only
300 Dresses $15
To emphasize the first day of this huge sale, we have selected 300 very wonderful Dresses for Monday selling at $15. Sizes to 52½. You will undoubtedly want several—they are marvelous!

SCHUMAN'S
609 WEST SEVENTH STREET
Opposite Robinson's

CALIFORNIA'S PRE-EMINENT STORE FOR LARGER WOMEN

SON FILES—A FILE FOR EVERY PURPOSE

"Power"

Motor car manufacturers can judge "file-power" as well as horse power.

NICHOLSON Files are used in their factories because they recognize them as the sharpest cutting, most durable files made.

Hardware dealers feel the same way about NICHOLSON Files, and carry a complete line for home and industrial use.

N FILE CO., Providence, R. I.

a Waterman's
ore you buy
untain pen

d by fifty thousand rchants and guaran- d without time limit $7.50

man's Ideal Fountain Pen

NEW SOPRANO COMES TO KHJ

Bowman of New York Visits Studio

Graham and His Bride Receive Welcome

Gives Lecture on Overtime

BY MAE PRYCE BROOKS

K-H-J
The Times
AND OTHER LOCAL STATIONS

MEN
of 5000
SSES

ity, where he made the apparel ever made by this, an we possibly describe mmeriness" of these mar- d share with us in the se from beautiful Dresses dollars below the actual —and come early!

Dresses
Values to $39.75
$19.75

Charming, youthful, new frocks of delightful summer silks—polka dots, flat crepes, washable crepes, satins, georgettes—at the unbelievable low price of $19.75!

Dresses
Values to $59.75
$29.75

Georgettes, romaine crepes, prints, dots, satins, etc., in summer's most exquisite colors! You will love the slender, youthful styles—you will marvel at their low pricing!

Dresses
Values to $75.00
$39.75

This group of gorgeous Gowns at $39.75 is really a merchandising triumph! Marvelous, high-quality silks—glorious styles—wonderful colors—made!

N'S
REET

We will reserve garment on a small deposit.

LARGER WOMEN

"One o'Clock Saturdays"

Bullock's

Broadway–Hill and–Seventh

Tuesday's Important Sale! New Dresses-- Three hundred of them--at only $16.75

THREE HUNDRED fresh, summery, lovely-in-color, brand new dresses. Except for the special preparation of this Tuesday's event—they'd be sold for a great deal more.

Three hundred dresses—fully aware of the strict standards of good design, true smartness, excellence of fabric—that have made this section so unique.

Printed chiffons, transparent crepes of exquisite colorings, sleeveless little dresses of ash-pastel crepes, dresses that achieve a more feminine silhouette by means of tiers and plaited ruffles.

And many of those wearable flat crepes—in excellent tailored types—long of sleeve, high of neck . . .

Mid-summer shades, mid-summer fabrics, mid-summer silhouettes! . . . Three hundred brand new dresses with the smart simplicity and real distinction that is the purpose of all the dresses of this new Bullock section.

Tuesday—in sizes 14 to 42 . . . they're $16.75!

Lower Price Dress Section—Bullock's—Third Floor

Bullock's fashion artist has dramatized the little points of decorative interest that give these dresses such nice distinction . . . Coin dots, plaited ruffles, "chemesier" vests, plaits and jabots . . . Smart ideas in Tuesday's important sale.

Bullock's Lower Price Dress Section — Third Floor

The new line of the "sleeveless" dress, two-piece transparent crepes, the higher waistline, tailored chiffons, combinations of dotted and monotone silks . . . These are just a few of the many smart reasons for Tuesday's sale being really significant.

Bullock's Lower Price Dress Section — Third Floor

Collegienne Tweed Coats, Tuesday $25

For Tuesday (Not Today)

Babies' Dresses Made by Hand, here $1.25

Every Monday, mothers scan Bullock's advertisement eagerly, looking for news from Baby's Own Store, Bullock's fifth floor. They know they'll find value news that will mean considerable savings on things baby must have.

For this Tuesday, a $1.25 feature will take place.

The leading item at $1.25, such darling little infants' dresses, all made by hand. Some lace-trimmed; others embroidered. Think of it, $1.25!

Infants' New Hand-made Sweaters and Sacques, Another Tuesday Value, $1.25

Interesting not only to mothers but to aunties and friends of new babies. Such soft, cute little sweaters and sacques.

Embroidered Batiste Pillow Covers

A Third Tuesday Special at $1.25

Such dainty little covers . . . usually much higher in price.

And for 35c Bootees with Pink or Blue Trimming.

—Baby's Own Store, Bullock's Fifth Floor.

Continuing Important Sale 700 Handbags Reduced to $5

Captivating style—smart summer types that have been higher priced—Silk Bags novel, individual, fashioned of heavy moire silk, one, two or three-toned effects. They are plain, striped or handsomely embroidered. Mounted simulated shell frames.

Small or medium-sized pouches developed in saffian leather with metal or shell frames. The smaller type shows moire silk inserts—the larger pouch a tailored style. Excellent values at $5.

Handbags, Bullock's Street Floor

Annual June Sale of Women's Shoes at $7.50 Continues in Full Force

ALL shoes have been taken from Bullock's regular stocks and as such are representative of the high quality and excellent workmanship found in Bullock's Shoes.

Every shoe offered at this time has been very much higher priced earlier in the season. Yet they are all timely styles—types of shoes which may be worn throughout the summer.

In the assortment are white kid pumps, blonde kid, grey kid, blonde satin and black patent leather as well as a number of novelty combinations. Styles that you will be amazed to find priced so low. An opportunity for savings you can hardly afford to overlook.

Section of Foot Fashions, Bullock's Fourth Floor

Lloyd Baby Carriages, $19.75

These are all the famous Lloyd Loom woven fibre carriages so out of the ordinary at this price.

Light weight. Easy to handle. Built for baby's comfort.

With full tubular gears and handles. Reversible body. 12-inch rubber-tired wheels.

Ivory, grey or caramel, Tuesday (not today) at $19.75.

Baby Carriage Section, Bullock's Fifth Floor

In the new light mixtures, soft greens, tans and white

These smart little summer sports coats are so much in demand by high school and college girls going on vacations. The sort of coat that lends itself to almost every summer occasion, especially smart for sports wear.

Bullock's Collegienne Shops feel fortunate to be able to offer such well-tailored coats for $25.00

All lined with crepe de Chine, too. In sizes 12, 14 and 16 years, Tuesday (not today) . . $25.00.

Collegienne Shops, Bullock's Fifth Floor

PUBLISHERS
THE TIMES-MIRROR COMPANY
OFFICERS
HARRY CHANDLER, Pres. and Gen. Mgr.
MARIAN OTIS CHANDLER, Vice-Pres. and Secy.
FRANK X. PFAFFINGER, Treasurer
HARRY E. ANDREWS, Assistant General Manager and Managing Editor
DIRECTORS
Harry Chandler, Marian Otis Chandler, Frank X. Pfaffinger, Mabel Otis Booth, Harry E. Andrews.

Los Angeles Times
EVERY MORNING IN THE YEAR
DAILY FOUNDED DEC. 4, 1881—45TH YEAR

Average for every day of May, 1926.....185,079
Sunday only average for May, 1926.....212,160
Average every day gain over May, 1925.....9,954
Sunday only gain over May, 1925.....13,766

OFFICES:
New Times Building, First and Broadway.
Branch Office No. 1, 621 South Spring Street.
Washington Bureau, 804 Hibbs Building.
Chicago Office, 360 North Michigan Avenue.
New York Office, 285 Madison Avenue.
San Francisco Office, 742 Market Street.
Seattle Office, 3272 White Henry Stuart Bldg.
Paris Office, 170 Rue Saint Honore.
In addition to the above offices, The Times is on file and may be found by European travelers at the following places:
420 Rue St. Honore, Paris.
138 Fleet St., E. C. 4, London.
Hotel Excelsior, Rome.

LOS ANGELES (Loce Ahng hayl ais)

MEMBER OF THE ASSOCIATED PRESS
The Associated Press is exclusively entitled to the use for republication of all news credited to it or not otherwise credited in this paper and also all local news published here within.

The Times aims at all times to be accurate in every published statement of fact. Readers who discover any important inaccuracy of statement will confer a favor by calling attention of the Editorial Department to the error.

GUILTY AS CHARGED

Jazz is blamed for a murder. It undoubtedly has been responsible for the murder of a great many tunes.

WHAT'S IN A NAME?

Atlee Pomerene is again going to be a candidate for United States Senator from Ohio. When Atlee was at Washington before it puzzled some folks to tell whether he was a statesman or a fruit.

THE REPEATER

An inventor claims to have discovered a process for restoring and rejuvenating motion-picture films indefinitely. But who wants to see a rejuvenated five or six-year-old picture? Old films are as defunct as old automobiles.

SLOGAN FOR WORKERS

The Britishers have a new slogan to keep their courage up. It is "England, up and doing." There is nothing about down and out or up and at 'em, but just up and doing. The Britons are trying to demonstrate that war is over.

OUT IN THE WASH

Mrs. Helen Kelly Burke, who was once the wife of Frank Jay Gould, is in Paris getting a divorce from her fourth husband. The latter is Oscar Burke, a New York soap manufacturer, and the lady wishes to wash her hands of him. He is forever blowing bubbles.

THE PERFECT ANKLE

The National Hosiery Manufacturers' Association has been seeking the perfect female leg. The model is to be used in the exploitation of silk stockings and some 300 likely girls were given the once over before the right one was found. There was no difficulty at all in obtaining a selection committee—in fact, there were several volunteers.

NEW INDUSTRIES

The new industry which salvages discarded tires and makes a sort of linoleum of them will find a lot of material to work on in this section. There is no question about this form of industry filling a long-felt want. If we can take our junked tires and make rugs, boots and beads out of them it will be great business.

MOTORING AT JERUSALEM

Motor busses with balloon tires have displaced the camel in the movement of passengers across desert stretches in the Holy Land and Jerusalem has become quite a center for transport lines. The auto stages can make almost any point desired and it is an immense relief from the rough hazards of camel-riding.

THE IOWA MIX-UP

Claude Porter, who is the Democratic nominee for United States Senator from Iowa, used to be Assistant Attorney-General and as such conducted the prosecution of "Big Bill" Haywood and other members of the Wobblies. The anarchists and Communists will oppose him to the uttermost. Iowa appears to be very much entangled and beleaguered.

CLEANING THE CITY

In the process of purifying the city the police raided some fifty or more drug stores where gum or other merchandise was disposed of through the use of slot machines. These infamous devices are said to encourage the chicle habit in our little ones and it is a fine thing to know that the authorities have embarked in a relentless war against their malevolent influence. Los Angeles is to be made safe for the defenseless chorus girls of America.

FANNING THE FLAMES

Soviet Russia sends money to stir up strife in Britain while children in Russia are suffering from hunger. The English miners accepted the money sent by Russian Socialists to encourage their strike activities. Now the soviet government serves notice that it will make no effort to prevent the unionists of Russia from sending substantial support to assist organizations in other countries. Of course, Russia has no money to spare, but that will not prevent the soviets from using funds to stir up bloody activities in other lands. They suffer at home that they may build fires abroad.

LUNCH WITH DANCING

These research experts are even going into the gastronomical details of the shop girl's lunch. They find that in the cities the most popular midday refreshment of the office stenographer is a bowl of soup, a dish of chop suey and a bit of French pastry. In a warm city like Los Angeles it may be a salad, a peach Melba and a chocolate eclaire. At her noon lunch the stenographer will take a one-step with her soup, a Charleston with her chop suey and a fox-trot with her pastry. It is a fine thing that we have official experts to discover all these details for us.

"BOOST NEW YORK!"

Certain coming events are casting shadows before that plunge into deep gloom the press of once self-sufficient New York. The theory that New York is its own advertisement and needs no supplemental aids is passing. We of Southern California know something of the scorn of the New Yorkers of the first quarter of the present century for so-called booster clubs. How they ridiculed the communities that kept their advantages on parade, that initiated publicity campaigns to attract visitors, that engaged in organized hospitality!

But the inevitable continues to happen. The star of empire continues in its westward way. A century ago New York saw it rise above the eastern horizon. Now it has passed the zenith and continues its course. New York is regretfully compelled to recognize the Middle West and the Far West as active competitors, and New York has come to realize that it must do something in the way of advertising to maintain its prestige.

So we read in the New York World that "We are gratified to learn that a movement headed by a capable committee and supplied with adequate funds has been organized to boost New York." But the World soon belies this greeting by waxing sarcastic over the methods to be employed. It suggests that the committee "should invest some of its funds in banners to bear the legend, 'Welcome to Our City,' and to be displayed in Pennsylvania and the Grand Central stations, so as to give these terminals the gay yet refined air of festivity that they so sorely lack at present."

Then the World suggests that the committee should appoint a "staff of greeters" to be stationed in the leading hotels. They should be instructed to get each guest's name from the hotel register, so as to give him a cheery greeting with a personal touch and with due regard to the predilections of the community from which he hails. But sarcasm here creeps in, a fling at the character of the visitors from the West who come to see New York: "Of course, it is a question how many of the visitors to our city register under their own names, so that the effect of this personal salutation is somewhat problematical."

But New York will discover that a boosters' club organized as a purely financial venture seldom succeeds. There must be in the hearts of the boosters a love for their city, their community, that partakes equally of the spirit of love of home and love of country. Los Angeles has had its boosters for a generation. They are modern knights who adorn their lances with the colors of their fair "Lady of the Angels." It is a recrudescence of the spirit of chivalry of the Middle Ages. To them a sojourn far from Los Angeles is a form of banishment; and when they meet elsewhere the one returning first is always congratulated.

There is an underlying significance in this organized movement of the New Yorkers to boost their city. New York is no longer self-sufficient. Those interested in its continued supremacy are becoming concerned over the westward trend of the population. Too many cross the Alleghenies and fail to return. Restricted immigration is checking the flood from Europe, and the vacancies left by those who take up their residence in the West are no longer filled.

New York realizes that it, too, must advertise. A note of concern mingles with the jibes at the California boosters. "The land of opportunity" is something more than an empty slogan. New York is beginning to feel it. We are getting our revenge; for, despite their jibes, imitation is the sincerest flattery. With both the South and the West encroaching on New York's preserves, her citizens are constrained to organize in self-defense.

SAFETY FIRST

Automobiles were directly responsible for the deaths of 22,500 persons in the United States during 1925. Of this number it is estimated that 6300 were children under 15 years of age. These numbered one-third more than the strength of the California National Guard. The total number of deaths was over half the number of infantry in the United States Army. These figures are given in a report compiled by the National Bureau of Casualty and Safety Underwriters for the National Safety Council, sponsored by Secretary of Commerce Hoover, and include statistics submitted by 147 cities.

Total deaths in 1925 exceeded those in 1924 by 2200; automobile fatalities, excluding collisions with street cars and railroad trains, increased from 17,600 in 1924 to 19,800 in 1925; deaths from grade crossing accidents were 1784 last year as against 1800 the previous year.

Again, the automobile death rate per 100,000 of population for the last three years is as follows: 1923, 14.9 per cent; 1924, 15.7 per cent; 1925, 17.2 per cent. Fatalities, therefore, are increasing not only in number but in proportion. While for several years previous to 1924 deaths in ratio to automobile registration showed a steady decline, the rate during the period covered by the report was approximately the same as in 1924.

However, the number of children killed increased only 3½ per cent during 1925, although the number of deaths in this class increased 300. During the year the adult rate of killed jumped 14 per cent.

This is attributed to the campaign of safety education conducted by the schools. Cities which have conducted extensive campaigns of the kind have notably reduced casualties, from which it may be assumed that the situation can be at least partially controlled by education.

The ratio of nonfatal accidents to fatal ones is about thirty to one, which means that 675,000 persons were injured by automobiles last year.

The fault cannot be laid solely at the door of the reckless or intoxicated motorist. The pedestrian has a duty to perform as well as the driver. When all are careful together there will be an appreciable decrease in the number of automobile fatalities. It is a matter of education rather than legislation, although jail sentences for recklessness, rather than mere speed, will help.

CALL FOR DOC SMITH

Gov. Al Smith is to be made a doctor of laws, but this will not authorize him to perform a major operation on the Eighteenth Amendment.

Disarmament? Yes, and Let It Begin at Home

[Protected by George Matthew Adams]

AGAIN TO THE BREACH

Senator Norris of Nebraska has served notice that the National Conference on Valuation of American Railroads will renew its efforts to strike $10,000,000,000 from the present tentative valuation of the lines. The Senator does not seem to be much impressed by the howl going up from the carriers against the proposed decrease. He represents a large agricultural area, where the farmers are clamoring for lower freight rates.

Fixed by the Interstate Commerce Commission on the basis of a high tentative valuation, even the present rates are not yielding annual revenues satisfactory to the railroad companies—at least, that is their contention—and one may judge how great would be their protest should a further cut be ordered. Most of the carriers would be content with 5 per cent net earnings, but the 2 or 3 per cent which would result from the Norris valuation naturally would be considered far from sufficient.

But 2 or 3 per cent on watered stock may be equal to 5 per cent on stock undiluted, and this is the strongest argument of those economists who want to punch holes in the big railroad tank and let the water out.

For rate-making purposes the Interstate Commerce Commission placed a tentative valuation of $18,900,000,000 on the physical properties of the carriers. To take $10,000,000,000 from this, as the Norris group proposes, would reduce the valuation over one-half and the consequent reduction of rates made on this basis would decrease railroad earnings about $575,000,000 a year. This latter amount, Senator Norris holds, constitutes an unjust tax upon the people, particularly the farmers.

There are so-called experts in the Norris group of freight-rate reducers who say that the actual value of the physical properties is not above $10,000,000,000. Others say it is even less. If they had their radical way rates would be cut to an unprofitable minimum.

There is a grave question whether this is a proper time to make such reductions, if any are made at all. In the opinion of conservative business men, rates are not unfair, in a general way. High rates mean good service, high wages and no strikes. The western carriers have gone to great pains of late to serve our fruit producers. When empty refrigerator cars have been required they have provided them in enormous numbers, sometimes filling orders for hundreds of cars not really needed to transport certain fruit crops.

No defensive argument need be made for the carriers. They can fight their own battles. If lower rates result from the Norris agitation, California producers probably would be benefited for a time. But good service is just as important as low rates, and this point should not be lost sight of in the demand for reductions. The elder La Follette, who originated the idea of a sweeping reduction of railroad valuation, was disappointed because the Interstate Board did not accept his figure of $12,000,000,000. In turn Senator Norris may be disappointed if unable to cut it down to $8,900,000,000. But the defeat of the Norris plan would not end the struggle for a reduction. As the Philadelphia Public Ledger says:

> The La Follette valuation virus is in the blood of the Midlands and their hinterlands. In one form or another it is bound to return to plague the railroads and harass Congress.

A sword that cuts both ways must be handled with care by the man who wields it. The Interstate Board has been working twelve years to fix the valuation of the railroads. It promises a definite report on January 1, 1927. Why not wait for that report before taking arbitrary action?

GROUND RULES FOR REVOLTS

Marshal Pilsudski's reported complaint that street fighting in his recent coup had to be halted on several occasions because spectators kept getting in the way should serve to focus public attention on the haphazard manner of conducting revolutions nowadays.

The fact that the combat was recessed until Warsaw streets could be cleared of the curious populace is in itself an encouraging sign. Mere civilians are not often treated with such consideration when contending forces are locked in a death struggle for principles and jobs. The least noncombatants can do in return is to allow elbow room for the warriors.

The Warsaw police were plainly remiss in failing to keep the bleachers from overflowing the field. Street fighting, even under the most auspicious conditions, is a delicate art. Rattling the combatants with remarks of a personal nature is apt to result in unauthorized casualties and an attendant waste of valuable ammunition.

The custom of taking women and children to witness revolutions naturally appears reprehensible to American eyes. An age limit, at least, would seem salutary.

And just why inhabitants of Eastern Europe, of all places, should regard revolutions as entertainment spectacles is a matter for curious conjecture. One would think people so located would have gleaned more sober views on the subject without the necessity of looking far afield.

Revolutions as a rule are not conducted for the amusement or benefit of the citizenry. Although no tickets are taken at the gate, only the most obtuse spectator at a street fight will flatter himself he is getting something for nothing. A scalper's price is exacted later in crushing taxes and economic disintegration.

THE MILK BOTTLE

A comparatively unknown man died in Potsdam, N. Y., not long ago without inspiring an "extra" or even being headlined. He had merely invented the milk bottle back in 1886.

However, he vied with Pasteur in saving the babies by protecting the milk of the great cities from dust and germs. That the institution has not changed in design in forty years shows his wisdom.

Every morning a grateful people pours its cream into its coffee and floods its breakfast food with milk and the aroma thereof rises as a sweet incense to the memory of Dr. Harvey D. Thatcher, druggist and philanthropist.

Pasteur cooked his milk and exterminated the vast brood of bacilli that infested all edibles. Thatcher just prevented the germ in its rampages and made the milk germ-proof in bottles.

Pasteurization is frequently strong and repellant to the palate. Even then the process is dependent upon Thatcher to keep it that way. The bottle blower largely took away the necessity for sterilization.

Thatcher also tried his hand at a baking powder and an orange butter coloring matter; but his name and fame are largely secure by virtue of his bottle.

While no genius may be able to produce much poetry out of a bottle and no "Iliad" or "Odyssey" will ever be inspired by his heroism and while he never rushed in spectacularly in a crisis and saved from disaster; yet he did make milk safe for democracy.

By so serving he has saved millions without fanfare or fuss. He needs no bust with name engraved thereon to preserve his name. While he may never be admitted to the Hall of Fame, yet the little white bottle standing on the front stoop and ever renewed each morning will be an enduring monument to Harvey D. Thatcher.

HONKS

BY THE SUBURBANITE

The automobile is one of the most useful things in the world, but the way in which it is fostering laziness is no joke. It's not only a menace to health, which often includes happiness and achievement, but it is murdering old-fashioned courtesy.

When we traveled by street car or carriage or on foot we never dreamed of standing out in front of somebody's house and commanding him—or her—to come out to us. We weren't too lazy then to get out, go up to the door and civilly ring the bell.

But does the man who now walks far less and does far less to tire him physically than he did a decade or two ago have enough stored-up energy to do that? Not on your sepia finish. He just drives up to your door and brays his horn at you.

Nothing more insulting-sounding than a motor horn ever was invented. It never says "Please." It roars: "Get out of the way, you blankety-blank," or commands "Come out here, and be darned quick about it."

It does seem that a fellow who has been able to come to your door without physical effort ought to be more than willing to walk a few steps from his car in order to be more courteous—but in nine cases out of ten he doesn't even think of it.

That's why, as an indication of how lazy automobiles make one, the thing is so serious.

Can a girl expect quite the same respect from a man who honks her out as from one who rings the bell and at least gets acquainted with her folks? If she can, she's a champion expecter.

Isn't a man who gets the habit of honking people out of the way or honking them out to talk to him likely to honk a good deal in his own home?

FIRMAMENT REPRODUCED

The planetarium has been known since the seventeenth century when two Netherland scientists constructed a machine for showing the relative positions and the movements of the heavenly bodies. The old devices were of a mechanical nature that appealed to the understanding only as the observer viewed the operations from the outside. A demonstration of this character which will have a great popular appeal will be seen upon the completion of the proposed astronomical wing of the American Museum of Natural History in New York when the heavens will be reproduced with the planetary movements taking place just as they are beheld in nature. Such a planetarium was built experimentally some time ago at Jena and has proved so successful that another was built in Munich and another is under way in Berlin. Such a planetarium it is proposed to house in the new museum referred to above.

The planetarium consists of a concrete hemispherical dome built for the planetarium and prepared with especial care. The shell of the dome, by means of a special network of sustaining wire, is thin and smooth and is treated with pure white.

On the platform under the center of the dome stands the mechanical device which animates the miniature universe. It rears itself on a single oblique leg of steel from a pedestal like that of an electric fan. Above the center of the pedestal is suspended from this leg a steel ball, studded with knobs, the tip of each knob being a lens, underneath which is a lantern slide showing a section of the heavens. This machine contains veritably all we know of the universe. By shifts and changes and adjustments it can be made to show the arrangement of the stars at a given time far in the future or in the remotest past.

OLD-FASHIONED FARM RELI

BY BAILEY MILLARD

It takes these sturdy, self-reliant, old California [illegible] who have strained and struggled through wet years and dry [illegible] State was producing 60,000,000 bushels of grain a year [illegible] what kind of stuff and nonsense these farm relief [illegible] valiant tillers of the soil would no more dream of going [illegible] for help to carry on their farm work than they would dream of [illegible] their women folk to drive their mules or run their tractors.

I talked with one of these hard-headed, big-handed old fellows the other night in his fine house on one of the highest, steepest hills in Los Angeles—the home to which he retired with a goodly bunch of money, not merely because he no longer cared to "farm it," but because, as he told me, his back was broken eighteen years ago and he had become crippled for life.

Your machine mounts that hill in low gear, but when you reach the top, with a hot, panting motor, you feel it was worth the climb at night just to see the city with its myriad scintillant lights spread out before you like a sort of mundane firmament and to feel the cool breeze of that blessed height.

There was a merry twinkle in the old rancher's eye despite his grievous bodily infirmity, and his voice rang forth at times like a deep-toned bell. As he reclined in his big Morris chair I could see him sitting on the swaying seat of his great harvester as the wheat heads bent under the revolving bars and the sickles clicked and clattered in the hot summer air. "How jocund did he drive his team afield," and to what splendid purpose did he apply his patient toil—the purpose of helping to feed the world!

"I came to California from Kansas, with my folks, when I was a child," he told me. "I worked on father's ranch south of here, drove stage for three years when I was only a boy and at 15 was farming on my own account. I had 400 acres in wheat where the town of Hemet is now. At first I did fairly well and had a good bank account. Then I began to plunge. I put in 1200 acres in wheat and barley and after that 5000 acres. The bank that was advancing me the money to put in the big crop broke and the Sheriff took it all.

"When the Sheriff got me my brave wife went to the cookhouse and worked, while I drove team. We managed without asking Uncle Sam or anybody else to help us out of our fix. I hustled as hard as I could, plotted and planned, got hold of 500 sacks of wheat and in ninety days I was farming 3000 acres. Bad luck again. Dry years—'97, '98 and '99—in which I never harvested a sack of grain. But in that whole time I didn't borrow, but plugged ahead, hoping each year would turn out better than the last.

"In 1900, staked by a bank, I put in 10,000 acres and had a good crop that put me on my feet. Senator John P. Jones came down that way. He wanted to see the boy who had stuck it out through three dry years and made good. The Senator and I got well acquainted and went into partnership. We did very well. After four years I swung out again and tried 15,000 acres of wheat and barley. I didn't make it go. The Sheriff nearly got me again.

"I saw I was attempting too much and was not working the right way. I got down to 6000 acres and ran 3000 head of cattle and 240 hogs. That was the time I really prospered. I made good by the correlation of my resources. I found I could make more money with less land, feeding my own stock and selling them on foot than I could by selling all the grain outright.

"Say what they will, that, sir, is the secret of success in farming. Those fellows of the corn belt who are howling for government relief don't need it any more than a pig needs ear muffs. All they've got to do is to organize, start a big packing plant of their own in each agricultural center and, instead of selling corn for 70 cents a bushel, feed it to the hogs, pack the pork themselves and ship it to Europe. Organization and co-operation would do it. Have a system like the Fruit Growers' Exchange and show the world how to beat the grain brokers and the Chicago packers.

"There never should be a surplus of corn in this country to be dumped into Europe for what it will bring. Instead of sending corn abroad, send pork. Pork at 16 cents would solve the problem. Corn at 70 cents never will solve it. They lost $1,000,000,000 on corn this year because of lack of organization and co-operation.

"The last farming I did was in the Tehachapi country. My plan of raising feed and stock worked well—it put me on my feet with $50,000 to the good. Other ranchers up there continued on in the same old way, seeding, harvesting and selling their crops. They remain in servitude. I was able to get out.

"Nobody can talk government farm relief to me—not the subsidy kind, anyway. The only real relief a farmer can get—the kind that will keep him going—is the relief afforded by ideas, and in my opinion the biggest idea in this connection is the correlation of actual and potential resources and industries, strong organization and close co-operation."

My old farmer sat back and closed his eyes, before which he doubtless saw a picture of how things would look when ideas and not mere traditions would dominate the situation, and the farmer would come into his own. But while he dreamed I saw that the old-fashioned kind of farm relief he summoned years before was very dependable. This relief lay in spirit, muscle and enterprise, learning how to profit by hard experience, the use of initiative and the working out of practical plans of farm management.

When business and pleasure are combined business generally gets the worst end of the deal.

Many a man puts his best foot forward so far that his other foot never catches up with it.

If the world is any better a lot of people wouldn't have any trouble in proving it isn't their fault.

PEN POINTS

The world has not changed everything except a radical mained a radical other reins.

A middle-of-the-road indicate caution in a politician. It doesn't in a divorce.

Matrimony: A process by the grocer gets on haberdasher once had.

At any rate, two cheaply as one if learned to say: "Yes, dad."

The graduate in the matter of getting sheepskin isn't as bole leather.

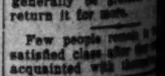

People weren't half age of alarm clocks abundance of time purpose.

The Chinese pay tors more than they haven't pep facture them as

A heathen probably one denomination just by listening

In the old days get rid of a by sending him

Revolution: excitement than tle down about

The old-fashioned faults, but the a human being as an equal.

Alas! If you aren't enough to aren't feeling joy a vacation.

If the bravest the steer that was a darned

So much The back-to-didn't really literature.

The advantage body is that try to be golf.

You can't Crown Prince "suah" for wouldn't

Many a unseen, never get

Correct rich manufacture I don't so don't

Lend generally return it

Few people satisfied acquainted

RIPPLING

I sat on porch and torch and you should fish; you could wish, about. a queen, sine, a be, as I happiest seem." Fortune am her ways lamity is my fun. a roll so, and but I'm some taller and flee have an sight and please glad; blight some bad. and it anxious where'er by speed run me in. a groan I own there; and count and plunge is a common man quite bask in the things store of monds to toiling back side a your clammy rich."

Serving Tra
These made of birch, and very arti
Pillow Cases,
42-inch hemstitc loped edges, stam patterns for embroi
Chinese Brass B
11 inches wide, stand.
(Fourth Floor—C
An Imp
Martha W
Exceptionally hea permanent crinkle; blue, alternating wi twin bed size, specia
Ray
Such rich shades a scalloped all around seam; size 80x105 in Many other rayon se
All-Li
An amazingly low red or blue checks; y
Non-Lint
Hemstitched Huck To
Unusual at the pric note the size—18x35; pure linen huck wi damask borders and space; generous size.
Turkish T Towels, e
Size 20x40; all-whit soft and fine; size 18 36 with fancy borders i rose, blue or gold; ea ble thread; soft and a
Bath Towels—size white, or with blue or r each, 50c; dozen ....
Bath Towels—regu size 26x52; extra l heavy, extra absorbent
Huck Towels — go 18x36, dozen
Bath Towels—18x36 dozen ....
(Second Floor—Coulte
95c to $1.
Crepes, Sp
ALL the rich style a terials selling at m graceful crepes; mode panel, smallwork, polka designs; 36 inches wide
85c to
Rayon A
ULTRA - FASHION for summer frock women and children, shown in a most satisf variety of shades and pa —stripes, plaids, checks self-colors; 36 inches lustrous.
(Second Floor—Co

IONED FARM RELIEF

BY BAILEY MILLARD

dy, self-reliant, old California rancher—
struggled through wet years and dry, when
,000,000 bushels of grain a year—to
onsense these farm relief measures are.
ll would no more dream of going to
ir farm work than they would dream of
e their mules or run their tractors.
hese hard-
fellows the
ouse on one
hills in Los
which he
bunch of
use he no
t," but be-
s back was
go and he
r life.
s that hill
you reach
anting mo-
worth the
ee the city
llant lights
like a sort
and to feel
at blessed
twinkle in
despite his
ty, and his
mes like a
he reclined
air I could
he swaying
ester as the
ier the re-
he sickles
in the hot
cund did he
and to what
e apply his
se of help-
a from Kap-
when I was
"I worked
th of here,
years when
at 15 was
account. I
t where the
w. At first
had a good
I began to
00 acres in
d after that
k that was
oney to put
nd the Sher-
got me my
e cookhouse
drove team.
asking Un-
else to help
hustled as
plotted and
500 sacks of
days I was
Bad luck
'98 and '99
harvested a
that whole
but plugged
year would
the last.
y a bank, I
had a good
ny feet. Sen-
came down
to see the
out through
made good.
got well ac-
nto partner-
well. After
it again and
wheat and
it go. The
again.
empting too
working the
wn to 6000
ead of cattle
as the time
made good
y resources.
more money
ng my own
em on foot
ling all the
t, that, sir,
ess in farm-
of the corn
for govern-
it any more
muffs. All
to organize.
ant of their
tural center
g corn for
d it to the
themselves
Organiza-
would do it.
the Fruit
d show the
grain brok-
ackers.
d be a sur-
untry to be
for what it
of sending
k. Pork at
he problem.
r will solve
,000,000 on
e of lack of
eration.
did was in
. My plan
ock worked
y feet with
ther ranch-
d on in the
ng, harvest-
rops. They
I was able
government
ot the sub-
e only real
t—the kind
ing—is the
, and in my
ea in this
rrelation of
sources and
nization and
back and
e which he
ure of how
e ideas and
would domi-
the farmer
own. But
aw that the
farm relief
before was
e relief lay
enterprise,
by hard ex-
itiative and
ctical plans
pleasure are
nerally gets
eal.
is best foot
e other foot
t it.
better a lot
e any trou-
their fault.

The world has seen almost
erything except a radical who
mained a radical after getting
reins.

A middle-of-the-road policy
indicate caution in a politician,
it doesn't in a flivverite.

Matrimony: A process by which
the grocer gets an account the
haberdasher once had.

At any rate, two can live as
cheaply as one if both have
learned to say: "Charge it to
dad."

The graduate is discovering that
in the matter of getting a job
sheepskin isn't as important as
sole leather.

People weren't lazier before the
age of alarm clocks. They had an
abundance of flies to serve the
purpose.

The Chinese may boss their
tors more than Americans do, but
they haven't pep enough to man-
facture them as required.

A heathen probably couldn't tell
one denomination from the other
just by listening to the rows.

In the old days a doctor could
get rid of a troublesome patient
by sending him to a specialist.

Revolution: A little interval of
excitement just before things settle
tle down about as they were.

The old-fashioned hotel had its
faults, but the manager was not
a human being who accepted you
as an equal.

Alas! If you aren't feeling well
enough to enjoy your work you
aren't feeling well enough to en-
joy a vacation.

If the bravest are the tenderest,
the steer that provided our dinner
was a darned coward.

So much energy is misdirected.
The back-to-the-soil movement
didn't really affect anything except
literature.

The advantage in being a fat
body is that fewer wisecracks
try to be funny if you don't play
golf.

You can't always tell. The
Crown Prince of Sweden says
"suah" for "sure" and he probably
wouldn't recognize a mint julep.

Many a flower is born to blush
unseen, and a lot of good contest
never get into a bathing
contest.

Correct this sentence: "The
rich manufacturer," said he,
I don't know how to run the
so don't interview me."

Lend a man money and he is
generally be grateful enough
return it for more.

Few people remain in the
satisfied class after they get
acquainted with themselves.

RIPPLING RHYMES

DREAD

I sat on Jones B. Fiddle's
porch and idly smoked a
torch and said to him, "Old
you should know happiness,
fish; you have all things
could wish, all comforts
about. Your house is fit
sine, a costly superten; you
be, as I find you fixed, with
ings heaped around
happiest of men."
seem," replied Jones B.
Fortune has been good
am her favored son; but I
ways full of fear that some
lamity is near, and this
my fun. In yonder bank
a roll that should be
so, and make my mind
but I'm afraid the bank
some teller there may
and flee this pleasant
have an orchard full of trees
sight and smell of which
please my heart and make
glad; but I'm afraid some
blight may land upon these
some night and put them
bad. I have a limousine, too,
and it is good to hear it
anxious for a spin; but I'm
whene'er I drive, I'll be
by speed cops fire and they
run me in. I look around me
a groan and view the hilly
I own and wish they were
there; all night I lie in bed
and count disasters that may
and plunge me in despair."
is a common thing," I said,
man quits toiling for his
bask in gilded ease, to gloat
the things he owns and count
store of bonds and houses
monds large as peas. One
to toiling with a pick till
back there is a crick
side a stitch, go weep
your bed and you'll forget
clammy dread that
rich."

WALT MASON

[Copyright, 1926, Gene Walter Mason]

Serving Trays, 59c
These made of mahoganized birch, and very artistic.

Pillow Cases, pair, 89c
42-inch hemstitched and scalloped edges, stamped in simple patterns for embroidering.

Chinese Brass Bowls, $2.45
11 inches wide, with wooden stand.

(Fourth Floor—Coulter's)

Coulter Dry Goods Co.
Annual June Sale

Main Store, Seventh Street at Olive — Branch Store, 215 South Broadway

Rayon Pillows, $2.95
Round, oval and fancy shapes; trimmed with shirring and flowers.

House Dresses, 69c
Of shot gingham and chambray in browns, tans, greens and blues.

Nightgowns, 89c
Made of good nainsook, for embroidering.

(Fourth Floor—Coulter's)

An Impressive Sale Now of Fine Household Decorative and Bed Linens

Martha Washington Bed Sets

$4.95

Exceptionally heavy and of fine quality, with deep permanent crinkle; fast-colored stripes in rose, gold or blue, alternating with cream. Double bed size. The twin bed size, special $4.75

Rayon Bed Sets

$4.95

Such rich shades as rose, blue, green, orchid—spreads scalloped all around and finished with improved lap seam; size 80x105 inches.
Many other rayon sets, special ..... $5.95 and $7.95

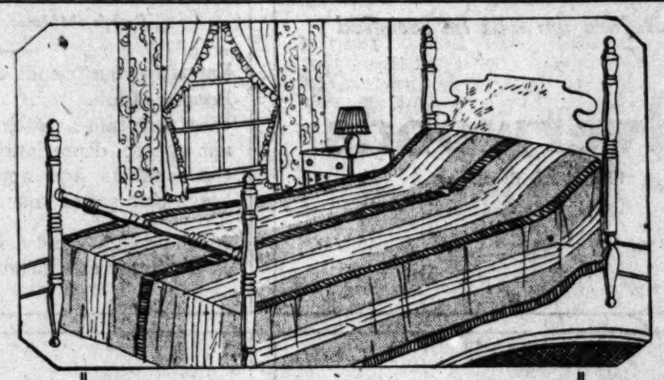

White Dimity Bedspreads

$1.85 PLEASING in appearance, practical, easily laundered and no ironing required; size 63x90. The 72x90 size, special $2.10; 80x90 ..... $2.25

Satin Marseilles Spreads

$4.35 SIZE 72x94; regularly $5.50; and the 80x90 size, regularly $5.75, special $4.50—superior in weight and finish; all-white, in four beautiful raised designs.

All-Linen Glass Towels

25c

An amazingly low price on these non-linting towels in pretty red or blue checks; you will want a dozen or so, at least.

Non-Linting Glass Toweling

15c yd.

Fine smooth cotton, 16 inches wide; red or blue checked; very serviceable.

Hemstitched Linen Guest Towels

39c

Attractively finished with damask borders; many with space for monogram; regularly 50c each.

Hemstitched Linen Huck Towels

65c

Unusual at the price; of the size—18x35; of pure linen huck with damask borders and monogram space; generous size.

Hemstitched Linen Huck Towels

$1.00

Noticeably superior in quality and appearance; from best foreign looms—damask borders; monogram space; 19x36, 18x32; doz., $11.00.

Turkish Bath Towels, each

29c

Size 20x40; all-white, soft and fine; size 18x36 with fancy borders in rose, blue or gold; each size double thread; soft and absorbent.

Turkish Bath Towels, each

35c

Regularly 45c each; size 19x38, double thread, soft and absorbent. By the dozen $4.20

Bath Towels—size 22x44; all-white, or with blue or red borders; each, 50c; dozen $5.50

Bath Towels—regularly 85c—size 26x52; extra large, extra heavy, extra absorbent; each..59c

Huck Towels — good quality; each, dozen $1.75

Bath Towels—18x36; each 25c; dozen $2.75

(Second Floor—Coulter's)

Pequot Sheets and Cases at June Sale Prices

CASES

42x36; reg 45c, ea. 37½c
42x38½; reg. 50c, ea. 45c
45x36; reg. 50c. ea. 40c
45x38½; reg. 55c, ea. 50c
50x38½; reg. 65c ea. 55c

SHEETS

54x90; reg. $1.50 $1.25
54x99; reg. $1.65 $1.35
63x90; reg. $1.60 $1.35
63x99; reg. $1.75 $1.50
63x108; reg. $1.95 ..... $1.75
72x90; reg. $1.65 $1.45
72x99; reg. $1.85 $1.65
72x108; reg. $2.05 ..... $1.85
81x90; reg. $1.75 $1.55
81x99; reg. $1.95 $1.75
81x108; reg. $2.25 ..... $1.95
90x108; reg. $2.45 ..... $2.10

Coulter Special Sheets and Cases

CASES

42x36; reg. 37½c, special, each 32½c
45x36; reg. 42½c, ea. 35c

SHEETS

54x90; reg. $1.20, each $1.05
63x90; reg. $1.35, each $1.15
63x99 or 72x90; reg. $1.50, each $1.30
72x99 or 81x90; reg. $1.65, each $1.40
81x99; reg. $1.80, each $1.50

Wamsutta H. S. Sheets and Cases

CASES

42x38½; special $1.00
45x38½; special, each $1.10
50x38½; special, each $1.15

SHEETS

63x99; reg. $3.35, for $3.10
72x99; reg. $3.95, for $3.70
63x108; reg. $3.85, for $3.60
72x108; reg. $4.25, for $3.95
81x99; reg. $4.40, for $4.10
81x108; reg. $4.75, for $4.45
90x108; reg. $5.40, for $5.10

(Second Floor—Coulter's)

$8.50 Madeira Napkins, Dozen

$6.95 FOREMOST needleworkers put their best into these lovely napkins; elaborate, dainty designs in great variety—many of them the rose scallop that every woman wants.

Hemstitched Irish Linen Reduced

Irish Linen Pillow Cases — select quality, close-count white Irish linen; corresponding in size to the 45x36-inch cotton pillow cases, pr. $2.65

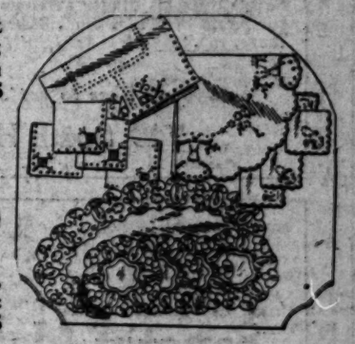

$4.50 Irish Linen Tea Napkins, Doz.

$3.50

Hemstitched; size 12x12, $4.75 quality, size 13x13, special, dozen $3.75
$1.35 hemstitched Irish linen **Scarfs**, 18x36, special 95c
18x45, reg. $1.75, each $1.25

Six Madeira Napkins for

$2.95 Any number of dainty patterns; all on remarkably fine Irish linen; 12x12-inch size.

Linen Center Scarfs, each

$1.00 Size 18x45, lace-trimmed; and pretty as can be for the home; very specially priced on Monday.

Other Special Linen Values

$5.00 all-linen silver-bleached **Seven-piece Sets** $3.50
$5.00 all-linen hemstitched double damask **Tea Cloths**, 45x45... $3.50
$8.95 all-linen, fine quality **Napkins**, 24x24, dozen $6.95
$4.50 non-linting mercerized **Napkins**, 22x22, dozen..... $3.00
$3.95 **Breakfast Nook Napkins**, all-linen, 16x16½, dozen ... $3.00
Size 21x21, dozen $4.69
All-linen Damask, in cream, 64 inches wide, yard $1.00
All-linen Damask, bleached, 68 inches wide, yard $1.50
Porto Rican Guest Towels — hand-embroidered; 14x24, ea., 60c
Italian hand-embroidered linen guest towels; 14x22, each 75c
Scarfs, 17x35 to 17x52, special ..... $1.75 to $3.00
Antique Filet Scarfs — handmade; 17x34 to 18x70.. $2 to $7.35
Chair Backs 75c
Arm Rests 20c

(Second Floor—Coulter's)

3000 Yards of Summer's Favorite Silks

Every one a good value; all in nearly all the best-liked colors—

40-inch Georgette Crepe
40-inch Radium Taffeta
40-inch Satin Charmeuse
35-inch Chiffon Taffeta

$1.95 Yd.

40-inch Crepe de Chine
40-inch Printed Crepe de Chine
32-inch Tub Silks (stripes)
36-inch Colored Rajah Pongee

95c to $1.50 Silk-Mixed Crepes, Special, yd. 69c

ALL the rich style and beauty of materials selling at much more in these beautiful crepes; modernistic, futuristic, floral, smallwork, polka dot and coin dot designs; 36 inches wide.

85c to $1.25 Rayon Alpaca

49c Yard

ULTRA-FASHIONABLE for summer frocks for women and children, and a most satisfactory quality of shades and patterns in a most satisfactory variety of shades and patterns in stripes, plaids, checks and Jacquards in all colors; 36 inches wide and very serviceable.

(Second Floor—Coulter's)

Specials in Black Silks

Black Crepe-back Satins — 40 inches wide; very special, yard ..$2.25 to $4.15

Black Satin Charmeuse—40-in. width; very special, at, yard..$1.95 to $2.75

Chinese Silk Damask—29-inch width; sports colors of the best shades; special, yard...$1.50

Crepe de Chine—40-inch width; in all the good colors; underpriced, at, yard.....$1.65

Black Crepe de Chine — 54 inches wide; very special, yard $2.95

Black Flat Crepe—40 inches wide; very special, yard ...$2.95

(Second Floor—Coulter's)

All-Silk Chiffon Hose Special Monday, pair

$1.95 WOMEN in search of perfect, fine, even textured chiffon silk hose will find these one of the best values obtainable.

Reinforced at toe and heel, they may be had in blush, French nude, moonlight, gunmetal, champagne, atmosphere, white, haze, blonde satin, gold and black; and very specially priced.

(Main Floor—Coulter's)

Rayon Gold Net for Curtains, yd.

$1.25 yd. A FINE rich gold net curtaining, in plain and figured patterns; 43 inches wide.

Drapery Damask—50 inches wide; in colored stripes—the right width to split for regulation sized windows, yard $2.50 and $3.50

Plain Curtains made free.

(Second Floor—Coulter's)

1800 Handkerchiefs, each

25c

ALL-LINEN French colored prints with narrow 1-16th-inch hems of white—distinctive, fine linen, both sides alike, being printed through!

(Main Floor—Coulter's)

Read These Prize-Winni

The final week in the Times-Zain ad-writing contest closes Tuesday next at 6 p. m. Still plenty and a grand prize of $500 cash for the best ad submitted during the entire

ZAIN AD WRITING CONTEST — WRITE ADS — WIN PRIZES

Harry Fink & Co.

635 So. Broadway

Where Every Department is an Individual Shop offering the latest Paris Styles

for Women, Misses, Children

You must be satisfied Before we will be satisfied

Silverwoods

558 South Broadway

BREAKERS CLUB

SANTA MONTCA

Beach Athletic and Social Club

Entertain your friends and enjoy yourself at the **Breakers Club.**

Why maintain a beach house, with its attendant upkeep, depreciation, and worry, when all the comforts and appointments of a perfect beach club are at your command?

All the delights and none of the inconveniences of a private establishment.

The Better the Equip
The More Pleasure From

Use Western Auto Su

A Store Near You

HERBERT'S

From a wife:

"The only thing I don't like about HERBERT'S is that my husband expects me to compete with them. When he lunches at HERBERT'S he is so unhappy over his dinner at home that evening. And the worst of it is, I don't blame him, for I've eaten there, too."

Everybody likes to eat at HERBERT'S

749 South Hill St.

Christopher's Chocolates

Always a "Center" of Attraction "Alluring" coated

As Bessie Brooks and Tommy Snooks were walking out one Sunday,

Said Tommy Snooks to Bessie Brooks, "tomorrow will be Monday,"

Said Bessie Brooks to Tommy Snooks, "You know I am no josher,

And Monday's just like Sunday, since I have an Easy Washer."

THE EASY HOUSEKEEPING SHOP

716 South Figueroa St.

"A-dof-lus"

Drink to Your He

LOS ANGELES CREAME

1120 Towne Ave.

Sanotuf Mattresses

Ventilated—Never Spread.

"Decide on 'SANOTUF' and then rest easy."

Representatives of Arch Preserver Shoe

"The Home of Contented Feet"

Hobble in and Charleston Out

Gude's, Inc.

725 So. Broadway
625 West Seventh

Glen Rosa Brand

Jams—Jellies—Marmalade

Goin' Picnickin'?

Say, Boy—if you want to make the day complete, so you'll top off that pippin' of a lunch with just the proper touch—by all means, take a tip from me and TAKE ALONG A JAR OF

Glen Rosa Preserves!

I'm tellin' you there's nothing like it when a fellow's out along the creek or under the big trees, with an appetite that craves heaps o' food and more food. It takes just a big slab of bread covered deep with Glen Rosa Preserves to make you realize there "ain't nothin' nowhere, nohow, like it!"

"Kelvinator"

No mud, no muss, no wait, no [illegible] "KELVINATOR" and obtain the [illegible] refrigeration and eliminate the [illegible] elements that the iceman always [illegible] with the cake of ice. You are living [illegible] chanical age. 'Be modern—Install

"KELVINATOR"

Collins Kelvinator Co

1414 West Seventh Street
And at Kelvinator Dealers

Gelfand's Mayonnaise

Be sure and ask for Gelfand's!

Only a few cents; and your fourth sense receives a delicious sensation

GELFAND'S MAYONNAISE:—

ASK YOUR GROCER

The Hendan Shirt

is a

LONG LIFE SHIRT

—Quality in every stitch.
—Strong, durable buttons firmly sewed on.
—Well stitched button holes.
—Pre-shrunk neck bands giving perfect fit.

The Hendan Shirts are made from fabrics that wash well, hold their shape. and come from the laundry like brand new shirts.

There's economy in buying Hendan Shirts

Ask Your Dealer

The Ancients recorded history on **scrolls.**

We Moderns photograph history on **rolls.**

Load Your KODAK with a Roll Today!

EASTMAN KODAK STORES

643 S. Hill St. and 510 S. Broadway

The finest bit of jewelry for the [illegible] heart is obtainable at

Davidson's

And Davidson's through long years [illegible] have established an enviable reputation [illegible] store in which ONLY the finest can be [illegible]

GEO. D. DAVIDSON

445 So. Spring St.
645 So. Hill St.

In your neighborhood you'll find

Christopher's Ice Cream

That solves the dessert problem.
Economical, easy to serve, always perfect.

But get

Christopher's

Mother praises Davis bread—firm, well-baked, nutritious;

Father dotes on Davis cake—he says it's most delicious!

Sister calls for coffee-ring, spicy, rich and tasty,

To add his voice for doughnuts choice, Brother is quite hasty!

Even Baby's learned to know what PERFECTION means,

Since the cookies he loves best, taste "like more," he weens!

So the courteous salesman daily makes his call

At the house where DAVIS GOODS are so enjoyed by all.

DAVIS' PERFECTION

Bread—Cakes—Donuts

VULCAN SMOOTHTOP RANGES

The smooth-top convenience of the old-fashioned range with the comfort and economy of the gas stove—there are no corners to collect grease and dirt—can be wiped off as you would a griddle — VULCAN stands for the best in smooth-top ranges.

CROCKER FOUN[illegible]

PENS

A CROCKER in the hand of a SHAKESPEARE

—Think of what Shakespeare might [illegible] a CROCKER Fountain Pen!

—Think of the millions of times [illegible] traveled to the ink pot, each time [illegible] train of thought!

—What might he have done with a [illegible] its smooth, dependable flow [illegible] they crystallized in his great [illegible]

Ads Written By Amateurs

ZAIN AD-WRITING CONTEST WIN PRIZES

try your hand. 201 regular prizes will be awarded for the best ads submitted prior to that hour, the contest. Complete rules and particulars on another page in today's "Times."

Globe A-1 Brand
Flour and Macaroni

Eliminate all Possibility of Failure
by using only
Globe A-1 Brand Flour
It has stood the test!
ASK YOUR GROCER

Safeway Stores

Before deciding on a permanent location for your home look and see if a Safeway Store has spied out the place before you saw it; if so, your judgment is right in securing a home in that district.

A Safeway Store
Becomes Your Store

PURITAS WATER

If you caught the rain drops before they touched the earth, you would have water of equal purity, but by no other means can you obtain it. The purest mountain water may contain a mineral that deposited in the human system causes rheumatism and kindred ills. As soon as this water is distilled it is placed in sealed containers which are delivered at your door. It acts as a solvent to purify the system.

For Health's Sake Drink Puritas!

L. A. Ice & Cold Storage
697 Mesquit Street

Grauman's Egyptian Playhouse

We feel this way about
GRAUMAN'S EGYPTIAN

As the frame is to the picture,
As the bow unto the chord,
So the beauty of the play-house
Makes perfect the acted word.

You'll say so
When you go
To GRAUMAN'S EGYPTIAN

"A-dof-lus"

Drink to Your Health

ANGELES CREAMERY
1120 Towne Ave.

"Harvard" and "Yale"

"I hated to get into port"

...wouldn't, when every minute on board either ...super express liners is cram full of genuine ...delightful traveling companions!

...Angeles Steamship Company
517 South Spring Street

While the other fellow
saws and s-a-w-s,
SEE YOUR FINISHED HOME
AT

Pacific Ready-Cut Homes, Inc.
1330 South Hill Street

MEMORIES—The Everlasting Flowers in the Garden of the Heart.

Are you making it possible for your children to store up memories which will be a delight through the passing years? Not if they are housed in a flat.

Their bodies may grow but their souls will be dwarfed if they know not the joy of their own home.

Let us help you finance your home.

Security Housing Corporation
Room 1201, 609 So. Grand Avenue.

Hauser's "Pride" Hams and Bacon

Hauser's "PRIDE" hams and bacon are justly named. Only the choicest animals are selected, Processed most carefully in the honest, old-fashioned way that produces Hams and Bacons fit to be labeled, "PRIDE."

The quality is supreme

"SELECT" Sausages are equally fine

"Kelvinator"

...d, no muss, no wait, no fuss. ...VINATOR" and obtain the max... ...eration and eliminate the disa... ...nts that the iceman always bro... ...he cake of ice. You are living in ...al age. Be modern—install
"KELVINATOR."

Collins Kelvinator Corp.
1414 West Seventh Street
And at Kelvinator Dealers

Buescher's ...and Orchestra Instruments

...can't get blood out of a turnip! And you can't ...get music out of a second rate instrument. ...Use first class leaders like—
...Wiedoft (Cinderella Roof Orchestra)
...Clark (Biltmore Hotel Orchestra)
...West (Ambassador Hotel Orchestra)
ALL USE
Buescher's Band and Orchestra Instruments
(The World's Best)
We Carry Them
...ern California Music Co.
806 So. Broadway

THE well-dressed woman is the practical woman. She selects her corsets—girdles and combinations, with thought of

Slenderizing lines
Freedom with Support
Quality that insures Durability

These requirements are supplied in

"College Girl" and "Artistique" Girdles and Combinations

Ask Your Dealer

Richfield Gasoline Richlube Motor Oils

Vacation Time!!

Over desert and mountains, through city traffic and country lanes, whatever variety of motoring you encounter on your vacation trip,

Richfield Will See You Through!

PURITAS COFFEE

Oh! It's Nice To Get Up In The Morning,

When the coffee pot percolates to the tune of

PURITAS COFFEE

No matter what side of the bed you get out on, that delicious aroma will flavor your nature to the sweetest wegree.

Puritas is a Blend that Coffee experts used to consider the impossible.

Your grocer is proud to handle it.

...nest bit of jewelry for the jewel of ...is obtainable at

Davidson's

...Davidson's through long years of ...established an enviable reputation ...n which ONLY the finest can be ...

...EO. D. DAVIDSON C...
445 So. Spring St.
645 So. Hill St.

Maximes

519 South Broadway

For Beauty and Style

Spring
Summer
and
Fall

Millinery at Maximes

Beats
Them
All

This is a love-letter to a car:

Chrysler, might I rename you, I should christen you "La Golondrina" (The Swallow) . . . It is not only the magic of your silken flight . . . It is the sheer ecstasy of your every move—every touch . . . your poise, your flickering lift, your drooping rest, the bird-like grace of your turnings and dartings . . . and, oh, the song of you—the liquid, golden murmur of your long flight . . . Happiness unending—my beautiful Bird—"La Golondrina!"

GREER-ROBBINS CO.
1158 So. Flower St., Los Angeles

OWL DRUG CO.

Dependability!

You Can Depend Upon

OWL QUALITY
OWL SERVICE
OWL LOWNESS OF PRICE
OWL CONVENIENCE

Such Dependability is the secret of 34 years of Successful Growth

One store in 1892.....

A National Institution in 1926.

PAVE THE ROUGH PLACES ALONG THE ROAD OF LIFE WITH A SAVINGS ACCOUNT.
IT GROWS!

Citizens Trust & Savings Bank
736 S. Hill and Branches in All Sections

ROCKER FOUNTAIN PENS

ROCKER
...the hand of a SHAKESPEARE

...k of what Shakespeare might have d... ...CKER Fountain Pen!

...k of the millions of times the old p... ...d to the ink pot, each time halting a ... ...f thought!

...at might he have done with a CR... ...ooth, dependable flow following ... ...rystallized in his great mind?

The Art of Printing

...the art of printing, requires as much ...the art of painting, writing, music, etc.

A Typographer Must Be An Artist

...ing bears such a mark of superiority, such ...quality of excellence, because our em... ...are only the most efficient and skilled ...

"Our work is more than fine,
We're masters in our line."

TIMES-MIRROR
...ing & Binding House
118 South Broadway

WHAT, today, is a duty whose accomplishment creates a sense of an obligation well fulfilled, will become in time of bereavement an unwelcome addition to your burden of grief. How much better to make a thoughtful selection of a final resting place for your loved ones now than to be compelled to content yourself with a choice hastily made under the stress of sorrow.

FOREST LAWN MEMORIAL PARK
Cemetery Mausoleum Columbarium
GLENDALE

Brininstool's Paints

Brininstool's "T-O" Paints dry quickly, spread smoothly, last indefinitely and sell reasonably—the choice of those who know.

ASK YOUR GROCER

CROWN LAUNDRY AND CLEANING CO.

1625 Paloma Street Phone WEstmore 6351

Be good to your clothes and they will be good to you. Your appearance may mean your fortune; it is the first thing to attract attention and something for you to live up to.

Of Interest to Women.

SOCIETY

BY JUANA NEAL LEVY

The early season in Venice and on the Lido is attracting hundreds of Americans this year and among the Southern Californians who are enjoying visits there are included Mrs. Norris Davis of Santa Barbara and Mrs. Irene Sanford of Los Angeles, who have been stopping at the Grand Hotel, while John Ingleman of Hollywood is at the Hotel Royal Danieli.

Enjoying a most delightful trip abroad, Mrs. Robert London and her sister, Miss Lucy E. Smith of Princeton, N. J., who sailed in March for Athens, stopping en route at Lisbon and Naples, landed at Patras, Greece, and visited Olympia to see the Hermes of Praxiteles, and Nauplia to see what remains of the Greek theater; Tiryns and Mycenae before reaching Athens where they passed some weeks under very happy circumstances with their friends, Mr. and Mrs. Edward Capps.

Mr. Capps was formerly United States Ambassador to Greece and is now professor of classical languages at Princeton and head of the Gennadius Library, for which dedication ceremonies Mrs. London and her sister went to Athens. They attended the brilliant reception for the distinguished delegates representing the great universities, libraries and institutions of America as well as of foreign countries which followed the dedication ceremonies. Of special interest here, was a splendid greeting sent by Mrs. Edwin Jessup Marshall, representing the Henry E. Huntington Library. Mrs. Marshall was in Lausanne and unable to attend, sending the greetings which were read.

From Greece, Mrs. London and Miss Smith went to Egypt stopping at the Island of Crete, where at Knossus they saw the ruins of King Minos, and then proceeded via Alexandria to Cairo, where they procured an excellent dragoman Ashus-El-Gabri, visiting Memphis, and also King Tut-Ankh-Amen's tomb.

While at Shepheard's Hotel in Cairo they met Mrs. Harwood Huntington, who is on a tour around the world with her daughter.

From Cairo Mrs. London and Miss Smith went to Jerusalem where they were for a week and also visited Bethlehem and Bethany.

In Jerusalem they were entertained by Mrs. Gatling of New York, an old friend of Mrs. London now living in Jerusalem and met some of the members of the English Colony, and also were guests at the English "Sports Club" where they enjoyed cricket and tennis games.

From Jerusalem they motored on an interesting tour of the Holy Land and drove across the Plain of Esdraelon, motoring on then to Haffa where they took ship for Constantinople, a cruise of eleven days, stopping at nine ports of the Near East.

At Beirut they found the harbor full of French warships, and their stay there was made especially interesting by President Dodge of the American University and by Dr. Ward who showed them over the university where 11,000 students of all races are taking a course in English.

At Alexandretta the Lloyd Triestino line pays a ball aboard ship.

They found the Island of Rhodes especially interesting, and Smyrna partly in ruins.

Then they cruised among the islands of the Aegean Sea both on the Greek and Asia Minor sides.

They sailed past Galipoli, through the Dardanelles to Constantinople and after a fascinating stay went on through northern Turkey, Bulgaria, and Jugo-Slavia to Trieste, thence to Venice where they are now.

Mrs. London and Miss Smith are planning to travel through Italy, Spain, France, Switzerland, and England before returning to Los Angeles next winter.

Mr. and Mrs. Walter Robey Simons have been enjoying a delightful trip on the continent and are now at Marienbad, where they are registered at the Hotel Weimar.

They enjoyed a delightful sojourn in Paris notwithstanding the weeks of rain, before delightful weather arrived.

They enjoyed a delightful sojourn through Italy, Vienna, and Budapest and later cruised down the Rhine to Cologne passing the many interesting castles.

From there they went to England visiting relatives and friends before their stay in Paris, where they met numerous Americans and especially many old friends from Los Angeles as well as New York and the South.

Before leaving Paris they were honor guests of Mr. and Mrs. Stone of New York at a dinner at Ciro's and Mrs. Egbert J. Benedict gave a luncheon in honor of Mrs. Simons at "he American Womens' Club of Paris.

After a six weeks stay at Marienbad they are planning to go on to Lake Como before sailing for home.

Mrs. Frank Pixley's many friends in Los Angeles will be glad to know that she is enjoying a delightful sojourn abroad and expects to pass the summer at Juan-les-Pins. Mrs. Pixley has resided at the Plaza-Athenee in Paris for the past two years and will probably make a short stay there later in the season.

A wedding abroad which is of much interest to Californians was that of Miss Lawton Filer, daughter of Mr. and Mrs. Walter Filer of Burlingame and Count Degenhard de Wurmbrand-Stuppach of Vienna which took place at the Church of St. Pierre de Chaillot in Paris.

The bride, who has a host of friends here, was graduated from the Miss Spence School in New York and with her parents has been passing the season in the French capital, where soon after their arrival they met Count de Wurmbrand-Stuppach, who is a member of one of the oldest and most aristocratic families of Austria.

Following the ceremony a breakfast and reception was given at the residence of Geoffrey Dodge in the Boulevard Saint Germain. After a honeymoo nithey will make their home in Vienna.

Delightful Affair

One of the delightful affairs of the week was the bridge supper with which Mr. and Mrs. Burton F. Yarnell, Jr., entertained at their home in honor of Miss Ruth Nicholas who left yesterday for an extended visit to Honolulu. The decorations and appointments carried out the approaching voyage, and the ice creams were moulded in the forms of ships.

Those included were Miss Nicholas, Miss Virginia Crews, Miss Huston Jones, Miss Frances Alexander, Miss Virginia Yarnell, Everett Brailer, John Carrol, Frank Duffy, Edward Johnson, George Dickson and Mr. and Mrs. Yarnell, Jr.

Felicitations

Congratulations are being extended Mr. and Mrs. Harry H. Thompson over the arrival, May 31, of a tiny daughter, who will be called Barbara Jean. Mr. and Mrs. Thompson are now in their new home at 2051 Parnell avenue, Westwood.

Palm-Botello

The marriage of Miss Isabel Palm, daughter of Mrs. Nelle May Palm, to Martin Botello was solemnized Wednesday evening in the Alhambra Baptist Church, Rev. Carlton Lewis Kirk officiating.

The church was decorated with yellow canvas, shasta daisies and coreopsis with background of ferns and potted plants.

Preceding the ceremony Miss Helen Ward whistled "I Love You," and Mrs. Madge Becker Quinby played the wedding music.

The bride, given in marriage by her mother, was assisted by Mrs. Frank W. Truitt as matron of honor in cream georgette and Venise lace over pink satin, with picture hat of pink. She carried pink roses. Herbert Swanson served Mr. Botello as best man.

The bride wore white georgette with Duchesse lace, and court train of old Spanish lace. The veil of Brussels lace was held in place by a coronet of orange blossoms and she carried bride's roses and lilies of the valley.

A wedding breakfast followed the ceremony for relatives and bridal party at the home of Mr. and Mrs. Wickliffe Matthews, 6214 Arroyo Glen street, where Miss Palm has made her home while her mother has been in Arizona. Mr. and Mrs. Botello left immediately for a month's motor honeymoon trip and will make their home here after their return.

Home From School

Miss Helen Graves, attractive daughter of Mr. and Mrs. B. L. Graves of 208 South Wilton Place has returned from the East, where for the past year she has been taking post-graduate work at the Gardner School in New York City. Miss Graves was graduated last year from Marlborough School.

Church Ceremony

Announcement is made of the marriage in the Unitarian Church, of Miss Alice Ballows, daughter of Mr. and Mrs. Roy Samuel Ballows, to Alfred W. Bloomfield, Wednesday evening.

The bride wore a becoming gown of white satin and Honiton lace, with veil of tulle held in place by orange blossoms and carried lilies of the valley and rosebuds. Misses Naomi Diehl, Miss Mamie Nell Strong, Miss Isabel Green, Miss Phyllis Hunter, Miss Filene Simpson and Miss Louise Hartsman were bridesmaids, all wearing frocks in the pastel shades with picture hats to correspond and carrying arm bouquets of pink sweet peas.

Mrs. E. H. Clark was matron of honor, while Gilbert Katz was ring bearer. Arline Madison was flower girl and the train bearers were Betty Curland and Maxine Pipsy.

George H. Davis was best man and Harland Willy, Cecil Powell, Edward Bode, Harvey Green, Marvin Easley and Harry Briggs were ushers. After a honeymoon at Catalina, Mr. and Mrs. Bloomfield wil be at home July 1 at 4321 Prospect street, Hollywood.

Preceding the ceremony Miss Irene Vasey sang "I Love you Truly" and "Oh, Promise Me."

Gone North

Dr. and Mrs. William E. Dobson of 987 Elden avenue are motoring north to Portland, Or., planning to return home July 5.

Wedding Announced

The marriage of L. Wesley Becker and Miss Hazel Mortimer was solemnized at West Adams Methodist Church, Saturday, the 12th inst., Rev. D. Roland Martin, D.D., officiating. Miss Blanche Strong was maid of honor while Alvin Levy served Mr. Becker as best man. After a wedding trip by motor Mr. and Mrs. Becker will make their home in Hollywood.

Engagement Announced

Mr. and Mrs. Allen H. Seed of Westfield, N. J., announce the engagement of their daughter, Miss Janet May Seed, to Curtis Allen Wells, son of Mr. and Mrs. K. C. Wells of Argyle avenue, Hollywood. Miss Seed was graduated from the Harcum School in Bryn Mawr, Pa., while Mr. Wells was graduated from Yale University where he was a classmate of Miss Seed's brother.

HOUSEHOLD SUGGESTIONS

Obliterating the View

If one of your windows has an outlook that is unpleasant or dreary, have a window box built for it and as early as possible grow some bright geraniums or cholea leaves in it, and thus do away with your ugly view for more than half of the year. Dainty curtains cover the view during the winter months.

Cleaning the Mop

Just about now the mop looks as though it has been through the war, yet they are such unpleasant things to wash that we rather dread the job. Try boiling them in an old pail half full of water into which a tablespoonful of concentrated lye has been dissolved. Rinse thoroughly and the mop will look like new.

Decanters and Water Bottles

Every housecleaning we wonder how to get the glassware with the small openings clean and sparkling. Try this: Roll up in small pieces some blotting paper. Wet and soap them well and place in decanter with warm water, then shake vigorously. Rinse with clear lukewarm water and dry on the outside with a soft cloth. Put the decanter to drain and when dry it will be as clear as a new one.

BREAKFAST
Sliced Pineapple
Corn and Scrambled Egg
Sour Milk Griddle Cakes
Milk Coffee

LUNCHEON
Chicken Chow Mein
Floating Island
Tea

DINNER
Cream of Spinach Soup
Radishes
Steak and Kidney Pie
Frozen Strawberry Pudding
Milk Coffee

CORN AND SCRAMBLED EGGS

One can corn, three ears cooked corn, one teaspoonful salt, one-eighth teaspoonful pepper, four whole eggs, one tablespoonful butter.

Melt butter in a pan, add corn, season to taste and when well heated add the beaten eggs, stir and scrape carefully from bottom of pan and cook gently until eggs are set. Serve at once.

FLOATING ISLAND

Heat one quart of milk to scalding but not boiling point; beat the yolks of four eggs with four tablespoonfuls of sugar, two teaspoonfuls of extract of vanilla, and pour gradually over them one cupful of the hot milk; then turn all into a saucepan and boil until it begins to thicken. When cool turn over thinly sliced sponge cake spread with jam and arrange in a deep compote. Beat the egg whites very stiff, whipping with them a little soft currant jelly. Drop the whip by tablespoonfuls on top of the custard and place a little block of currant jelly on the top of each island. Serve very cold.

CHICKEN CHOW MEIN

One-half pound noodles, one quart peanut oil, one tablespoonful salt, four ounces pork chopped fine, two pounds chicken, chopped, two tablespoonfuls soy, one stalk celery, diced, one onion, chopped fine, one-half pound mushrooms, one-half pound cooked breast of chicken, yolks of two hard-boiled eggs.

Have the peanut oil boiling hot, toss in the noodles and fry until crisp. Skim them out and let drain on paper. Place pork in kettle, add onion, chopped chicken, salt and the soy. Chinese sauce. Cook ten minutes or until chicken is tender. Add mushrooms, the celery, and let cook all together five minutes. Place noodles on hot platter, add chopped meat and vegetables with the gravy. Garnish top with thin slices of breast of chicken cut in strips, and the yolk crumbled. Serve hot.

STEAK AND KIDNEY PIE

Two pounds lean steak, one beef kidney, one small onion.

Cut the steak and kidney into two-inch pieces, flour them, add salt and pepper to taste. Line a deep pie dish with rich pie crust, after having greased the dish with butter. Put an inverted egg cup in the center. Fill with meat and finely chopped onion. Add water almost to top of dish.

Roll pastry one-half inch thick and cover all. Make several small holes in pastry to permit steam to escape. Bake three hours in moderate oven.

Rule for pastry—Proportions one-half cupful butter to one and one-half cupfuls flour, one-half teaspoonful salt and ice water to mix.

FROZEN STRAWBERRY PUDDING

One quart strawberries, one-half pound macaroons, one cupful sugar, four yolks, one cupful cider.

Alternate sugared strawberries and macaroons in a pudding dish. Heat cider and pour gradually over the beaten yolks. When slightly cooled pour over the berries and macaroons and mix. Fill into an air-tight mold and pack in ice and salt six hours. Serve with sweetened whipped cream.

[All rights to reproduce reserved by A. L. Wyman]

The Woman and Her Job

BY VALERIE WATROUS

(Letters concerning the problems of women will be answered in this column)

ANSWERS TO LETTERS

(If addressed to Mrs. Watrous at The Times.)

Dear Eleanor: I think you will find that any school teaching beauty parlor work will allow you to take a course in manicuring without marmake her home with you? As a rule men do not like to room in an outlying district. It is much easier to get a girl, but you would not need to constitute yourself her intimate friend. That is the only way I can suggest adding to the family income.

Mrs. D.: The only job for a woman whose husband earns $300 a month is making a home for the man who supports her. Too bad about your distaste for domesticity and cooking. Of course, you'll expect him to continue supporting you even though you give the best of yourself to some business man.

My dear M.: If you have a busy exchange you'll have little chance to try to work into some other position. You can study shorthand and typing in evening school and when you are competent to do that work, state your case to your manager and ask for the first vacancy. But while you are waiting, keep right on with your training. The greater your ability the easier to offset your inexperience.

Dear Mrs. C. E.: Could you not get some children to care for in the evening through some of the societies in your church? This would help the family income, especially if you could keep the children all night and send them to school in the morning. Mothers are grateful for this service, and usually willing to pay a reasonable price.

My dear Maude: Can you not get some one of the business girls to

Dear Mrs. Small Town: If you could make a dress or two for some of the girls who work in the Courthouse, or any office where a number of young women are employed, your trade would grow rapidly. I know one woman who put two girls through a university on her earnings from roomers and the dresses she made for students in her spare time.

Dear Ruth: You can study shorthand without a teacher. Buy a textbook of any of the standard systems, and a note book and start right in making pot hooks. But be sure you practice making and reading them. Don't memorize them as did a girl I once knew. You can buy a second-hand typewriter for as little as $15; it won't do nice work, of course, but will serve for practice. The better the machine the easier to gain speed. Be sure it is one of the standard makes such as Underwood, Remington, Woodstock, Royal, or regulation typers. Don't waste your time and money on a freak because it is cheap. You never find them in business offices.

Diet and Health

By Lulu Hunt Peters, M.D.

Author of "Diet and Health" and "Diet for Children"

ARE YOU HYPER-SUGGESTIBLE?

"Dear Doctor: I want you to know that we, the whole family, love your writings. You are so sane, and you don't scare us into having everything you tell about.

"I'm worried about by boy, Doctor. Can you help me out? For over a year he has had some ailment in his urine and a yellowish scum forms after it settles, when it is cold. He has been examined by two doctors and they say they cannot find anything wrong with him or with his urine.—Mrs. D."

Wasn't it in Jerome K. Jerome's "Three Men in a Boat" in which one of the men read a medical book and found he was suffering from everything except milk leg? (He might have had that, too, had he but known, for it really is not due to "driving in" of the milk, as was formerly thought.)

Those of us who write health columns have to continuously realize that there are people who are hyper-suggestible. If there is anything at all the matter with these people, they will immediately believe it is what they are reading or hearing about. It has always been my desire to write in such a way that these hyper-suggestible people will not be affected, therefore I leave out symptoms as much as possible. However, I do occasionally hear from them and they are sure they have what I wrote on!

I had just received two letters of such a nature when I was writing on tape worms recently, and when I wrote that the next day I would tell more I added facetiously that I'd give them the symptoms of tape worms so they might have one. I hope some one got my fun.

We are all suggestible—it is normal—and suggestions guide our course a great deal. Take you, for instance. I don't imagine you are neutrotic and hyper-suggestible, but apparently you have been reading some ads of patent medicines or of some commercial laboratories that have given you some wrong suggestions and fears about the urine. The fact that two doctors have examined your boy and said he was all right, confirms what I have said, doesn't it?

Thank you for your nice letter, Mrs. D. Now I'll give you a little information on the urine to reassure you.

The urine should be clear when it is voided, but after standing a short time, some alterations always occur, especially in the concentrated urine. There is a cloudy deposit near the bottom, composed of the normal mucus and cellular elements from the urinary tract. (This deposit is more marked in the urine of women.)

If the urine becomes cold after standing, there may also be deposited some orange, pink or white urates (salts) which are normal constituents. They can be easily dissolved by reheating. Among these urates may be some uric acid crystals in the concentrated urine. They are reddish or yellowish in color and will not dissolve by reheating. A small amount of these may also be normal.

Urine may become cloudy on standing, especially in warm weather, from the rapid multiplication of the bacteria, which get into it both from the urethra in the passage from the bladder, afterward, and from the deposit from normal salts.

I'll have a paper soon on the concentrated urines.

Tomorrow—Xanthoma

Are dear Followers: When sending for material which we offer you, please remember to enclose a stamped, self-addressed envelope bearing your full name and address. The sameness of reducing and gaining is the only one for which you must enclose ten cents in stamps extra. Address your letters to me in care of this paper. Make them as brief as possible, not over 200 words, and type or write them legibly with ink. Please sign your name as evidence of good faith—we will not use it in any way. Remember it is impossible for me to answer for you or to answer you personally. I appreciate very much the beautiful letters you send me and regret it is impossible to give you individual advice. The questions you ask will be answered in the column as soon as possible, if they are of general interest. Don't forget the stamped, self-addressed envelope if you expect me to send you the information I have offered.

[Copyright 1926 by The George Matthew Adams Service.]

The LAST WORD

By ALMA WHITAKER

It has just cost Donald and Elsie over $300 to get divorced. And Donald paid it. The judge allowed Elsie's attorney $2500 fees, and Donald's attorney only got $548—probably because he lost the case.

Donald is jealous and disgusted to learn that his clerk, who was divorced the same week, achieved the separation for a mere $125 all told. He wants to know how these bargain divorces are obtained.

Of course, Donald is richer and more property was involved, and Donald fought the case where his clerk allowed it to go by default, but both hearings only took one day of actual court proceedings, and Donald cannot believe that he received $2900 worth more service.

Donald feels that justice should be obtainable at a standard price for all—like theater tickets or railroad fares or staple groceries.

Especially as both he and his clerk were accused of the same faults by their respective spouses — "mental cruelty." The mental cruelty meaning that we had ceased to love, admire and truckle to two dissatisfied and restless ladies who were just as anxious to be rid of us as we of them.

Donald is willing to admit that, owing to his better financial circumstances, his wife was entitled to a larger share of the property than his clerk's wife secured. But he can't see why the attorneys (and specially Elsie's attorney) should be entitled to that unreasonable addition in corts. He is prepared to believe the very worst about grasping attorneys who base their fees upon the financial standing of their clients, rather than upon the services rendered.

I can't unravel the mystery of the $3040 for Donald, but I can tell him about the $125 divorce, because I know a lawyer who deliberately specializes in cheap divorces for obscure people.

To begin with he offers to act impartially for both parties and advises them to settle all the terms of separation before they ever go into court at all. Naturally the lawyer of a more affluent client finds it more profitable to have a contested court case, and incidentally, gets some professional publicity if the case reaches the newspapers.

This cheap lawyer assures me that he tries to act judicially and impartially, pointing out which party is most at fault, minimizing all the bitterness, and offering to accept a much lower fee if they will be reconciled. Failing this, he undertakes to adjust their financial arrangements and secure them a decree for $150, providing one or the other of the parties will agree to default in court. He insists that he performs his services conscientiously, expeditiously and impartially.

All the same, in one case at least, I know that he manufactured some evidence himself—a letter of endearment, supposedly found in the husband's pocket by the wife. Perhaps this comes under the head of "expeditiously." But he reconciles his conscience on this point by getting the husband to agree to the arrangement. Since, however, the parties are under oath when they testify, this seems to me a most improper practise. He defends it by blaming the requirements of the law, which is a pretty poor excuse for common lying. He claims to believe that it is much more sinful for a couple to continue living together in loveless enmity. He says it is better when he can persuade one of the parties to leave the marital roof and accept a charge of desertion, but his clients can rarely afford this.

So all the way round there seems to be plenty of room for improvement in our divorce procedure—and the question of attorneys' fees. There is a strong movement to reform and make our divorce laws uniform throughout the States—but this probably will leave the question of attorneys' fees where it is, unless bar associations suffer a change of heart, or a spasm of conscience.

[Copyright, 1926, McClure Newspaper Syndicate.]

EXPLAINS VIRTUES OF LEGION SOCIETY

Ruth W. Shippee

REROUTING OF BUS LINE REQUESTED

West Side Business Men's Associations Ask Change in First-Street Transport

The Board of Public Utilities and Transportation is expected to consider at its meeting today the petition of twelve leading business and improvement associations which has been filed, asking for a rerouting of the First-street motor bus line so that the busses will operate on First street east of Vermont, through the Second-street tunnel, thence south on Hill street to Pershing Square, then circling Pershing Square and returning west through the Second-street tunnel to the westerly terminus of the line.

The following organizations, by the officers whose names and titles are specified, signed the petition:

Central Business District Association, F. L. Mowdry, secretary; Greater First Street Association, F. R. Feitshans, president; Downtown Business Men's Association, William F. Peters, secretary; Beverly-Alvarado Improvement Association, Malcom W. Hays, president; Biltmore Improvement Association, Edward Cray Taylor, president; Vermonatize Association, O. W. Lord, president; Crown Hill Improvement Association, W. S. Witmer, secretary; Greater Larchmont Association, L. W. Kelleher, secretary; Greater Glendale Boulevard Association, C. Simpson, secretary; Pioneer Beverly Boulevard Improvement Association, R. G. Boyd, president; Third Street Improvement Association, L. F. Nellis, secretary, and Western Avenue Business Association, H. A. Henry, secretary.

The purpose of the petition is to give to the West First street-Beverly district improved transportation facilities from their homes to the central business district and from the metropolitan area to the residential section," said Mr. Mowder, secretary of the Central Business District Association.

"There is a considerable part of our city lying west of Hill street between Fifth street and Sunset Boulevard that is inadequately served by surface transportation. This has resulted in a delay of home building activities and the retarding of the normal growth increase in realty values.

"The establishing of such bus lines as we urged by the petitioners will greatly stimulate building activity and result in large economies of time. The region served is sightly, of good elevation, and contains splendid opportunities for investment."

Third Semi-Annual Sale of

Exclusive Benchmade Footwear

Values to 16.50 $9.75

Values to 19.50 $12.75

PRICES EXTRAORDINARY! Far in advance of the usual Summer reductions and at the very beginning of the vacation season . . . Comprising the ENTIRE STOCK of this season's smartest styles while they are yet very new.

Shoes for Sports, for Evening and for Tailored wear, in a variety of colors and materials. Not all sizes in every style but every size generously represented.

French Slipper Shoppe

Chas. D. Cline

647 South Flower Street

between 7th and the Elite TUcker 7073

MONEY SAVING

At Producers Direct Market

What Everybody Needs

75c Brooms .....

8 Bars Soap .....

(regular price 40c)

1 doz. Tumblers .....

½ doz. Tumblers .....

(regular price 75c dozen)

Entrance Hill Street and Broadway Between 2nd and 3rd Streets

CLOROX the household disinfectant

To keep your bathroom sanitary and the right way, use CLOROX! It is an excellent disinfectant and odorizer. To remove discoloration from the bowl and to purify the trap and drains, use a cup of CLOROX and a tablespoonful of vinegar. Let stand for half an hour or longer. Stains and odors disappear. CLOROX will also prevent sink stoppages and remove stains from tile floors, sinks and bathtubs. Follow the directions on the label of every bottle. Get CLOROX from your grocer today and prove its value to you.

At All Grocers

Manufactured by the CLOROX CHEMICAL COMPANY Oakland, California

MEMBERS SOUGHT BY AUXILIARY

Sister Organization of Legion Wants Relatives of ex-Soldiers to Join

BY RUTH W. SHIPPEE
President, Orange County [illegible] American Legion Auxiliary

The preamble to the Constitution of the American Legion [illegible] sets forth ten distinct purposes for which it is organized. Among these purposes we find these two: To uphold and defend the Constitution of the United States of America; "To inculcate a sense of individual obligation to the community, state and nation."

Naturally every one of the ten principles in the preamble [illegible] ideal to each member of the Legion, but it seems to me that the two quoted above are enough to justify the existence of the organization. We, as Americans, discharged our individual obligations in these two so many of our difficulties would be eliminated.

From this angle then, the auxiliary recommends itself as an organization deserving the support of those who are eligible to its membership. Membership beyond this is the fact that only those are eligible, so to those who are privilege by virtue of this membership should become a treasurer to place their names on the membership roll of the American Legion Auxiliary. There are many who can give many of their other [illegible] if they could obtain the eligibility for membership.

The work which the auxiliary is a further reason why all ex-service should share in it. The reward comes in the form of service realized when one is able to lighten the burden of some buddy in compensation or bring cheer to him in hospitals, letting them know not all have forgotten the sacrifice what the rest of us could do in that hectic time nearly ten years past. This time has passed when they suffer and fight in the front line of the diseases which the service.

quired in service.

bility in the American Legion auxiliary not fail to sign a petition [illegible] cert during this state-wide period and add her efforts to those thousands who are now working much for our veterans, their families and their orphans.

Two Win Honors at Preparatory School for Boys

Special honors have been won by Willoughby G. Dye and Wendell Rose of the graduating class of the California Preparatory School for Boys in Pasadena, which has just concluded its year's work. Dye, the silver cup for athletic ability, was president of the student body and was on the staff of the school paper and of the annual and took high honors in scholarship. Rose won the scholarship medal for the highest average grades for the year.

The graduates, many of whom will go on to college, are:

Willoughby G. Dye, Wendell Rose, Jack Loffer, Wesley B. Chase, Frederick Goldstein, James Ray, Preston Lawrence Jeffries, Lamar Rodgers, Mitchell, Mike Manos, Milton Perry, Richard and Wright Quinn, Walter Tillman, Kirsteiger, Norris [illegible], Hugh Williams, Edgar Wix, James Wood and Lunsford Jones and Marshall Wood.

RTUES SOCIETY

hippee

TING LINE ESTED

siness Men's
k Change in
ansport

ie utilities and
pected to con-
oday the peti-
g business and
ions which has
or a rerouting
motor bus line
will operate on
rmont, through
unnel, thence
t to Pershing
ershing Square
through the
to the westerly

NEY SAVING
ducers Direct Market
Everybody Needs
ms 38c
ap 25c
(regular price 40c)
umblers 48c
umblers 25c
gular price 75c dozen)
Hill Street and Broadway
en 2nd and 3rd Streets

ROX—the household disinfectant

our bathroom sanitary and clean the
LOROX! It is an excellent disinfectant
o remove discoloration from the toilet
ify the trap and drains, use a half-cup
d a tablespoonful of vinegar, letting
hour or longer. Stains and odor disap
ill also prevent sink stoppages, and will
s from tile floors, sinks and drain boards
he directions on the label of each bottle.
CLOROX from your grocer and let it
prove its value to you!

At All Grocers!

ed by the CLOROX CHEMICAL CORPORATION
Oakland, California

TAKE BANK
SECURITY
Locations

planning a
ion or a busi-
pleasure trip,
use Travelers
from the Se-
bank.

cash them
, but nobody
can cash them.
offer no tempta-
to bandits or pick-
The cost of this
and peace of mind
ing.

the road,
the train or
the boat, let
urity ride
you.

PASTOR VOICES DEFENSE OF SALVATION DOCTRINE

Dr. B. H. Saager in KHJ Sermon Declares Modernists Know Not Whereof They Speak

[illegible]ecking the theological citadel of those modernists who [illegible] the salvation of man was purchased with the blood [illegible] Son of God, Rev. B. H. Saager, pastor of the Sunset [illegible] Lutheran Church, in a sermon from KHJ, The Times [illegible]ging station, yesterday voiced a vigorous defense of the [illegible]ditional' doctrine of redemption through faith in the [illegible]nement. Preaching from the text, "When I see the [illegible] will pass over you," Mr. Saager spoke in part as follows:

[illegible] good theme, the central, [illegible] subject of the Bible, [illegible]ning to end, is redemption [illegible] of Christ. It matters [illegible] of Abel, or Enoch, or Noah, or Moses [illegible] of Midian, or David in [illegible] of Israel, or Daniel [illegible] of Babylon, Paul, a prisoner [illegible] Rome, or John 'amid the [illegible] of the Isle of Patmos, one [illegible] runs through all their [illegible]

[illegible] PREDOMINANT THEME

[illegible] as an orchestra the various [illegible] and chords of the musical [illegible] express the one [illegible] of the composition they [illegible] as whatever chords are [illegible] by the hands of the holy [illegible] in God's Book, one keynote [illegible] is salvation through [illegible] of the Lamb [illegible] of Jesus Christ, God's [illegible] from all sin.' Is the [illegible] of St. John. 'Ye know [illegible] redeemed by the pre- [illegible] of Christ,' is the plea [illegible] crucified by His blood,' [illegible] of St. Paul. And the [illegible] filled with those of [illegible] in the saints' eternal [illegible] to the Lamb that was [illegible] redeemed us to God [illegible]

[illegible] is opposed to destruc- [illegible], is the clear and abun- [illegible] of Scripture, and it [illegible] all have sinned,' it says, [illegible] of sin is death.' 'And [illegible] death, it shall die.' And is [illegible] hunt among the sons [illegible] of Adams that dares [illegible] assume!

[illegible] is true that the first hu- [illegible] was by the sense of [illegible] themselves from the pres- [illegible] of God among the trees [illegible] the consciousness of [illegible] God's Law and exposed [illegible] of the righteous displeas- [illegible] Scripture, has haunted [illegible] men everywhere and [illegible] and filled him with a [illegible] of his own efforts and [illegible] appliances is powerless [illegible] Why go farther than our- [illegible] there's person who can [illegible] now or a moment has [illegible] been disturbed by [illegible] report, who can truthfully [illegible] he never known what [illegible] conscience remorse for [illegible] wrong spoken or [illegible] done on the Ten [illegible] do you mean to say [illegible] none of your past life you [illegible] a pang of self-re- [illegible] from Him? If not, then [illegible] has been cast in a differ- [illegible] of others, or your [illegible] conscience are both fast [illegible] it is that all are ready [illegible] not only that there [illegible] be written in God's [illegible] our own hearts, [illegible] in God's book that [illegible] and thereby have [illegible] in God's wrath and [illegible] unequal death, and eter-

[illegible] OF CHRISTIANITY

[illegible] the ABC of Christianity, [illegible] a way of escape, as in [illegible] of Satan's death, and de-

PLACES NAZARENE ABOVE ALL TEACHERS

Dr. Henry C. Culbertson, pastor of the Mesa Congregational Church, preached yesterday on "The Voice From Calvary." He spoke in part as follows:

"In view of the fact that so many thousands were crucified under the Roman regime, we may well ask why the crucifixion of Jesus has so profoundly affected mankind while all the others have been apparently forgotten. Only one answer seems adequate, and that is that we believe God Himself, the infinitely high and holy One, was incarnate in Jesus and was suffering at the hands of His rebellious and self-seeking earthly children. In the crisis of conflict on Calvary we see the same attitude of selfishness, hate and perversity which characterizes many hearts today, and we see it attacking God Himself. In the Christ-love which permitted evil men to do their worst against Him, we see the patience of our eternal heavenly Father, toiling to save humanity from the down-drag of sin. God reveals Himself in nature, in history and in the lives and words of the noblest prophets and teachers of all continents and all centuries, but the most distinctive and complete revelation of the soul of God is in Jesus. Some day not only the religion of Israel will be considered as finding its culmination in Jesus, but all the great religious movements, Zoroastrianism, Buddhism, Confucianism, and the poetic myths of paganism, will be understood and interpreted as outreachings, foregleams and preparations for the simple, lucid and supreme message of Jesus. Laying aside all their inadequacies and incompletenesses, all religions will find their climax in Christ. Some day when we are freed from superstitious dogmas about inspiration, we shall be guided by the divine light within to discern the inspiration of the Holy Spirit, not only in the loftiest passages of our own Bible, but in the highest utterances of the noblest souls of all nations and eras. Some day all mankind will lay aside the prejudices and outgrown ecclesiastical formulas of the past, and will accept Jesus as the perfect revelation of the character of God, and our heroes will set themselves to heal the wounds of the whole world, according to the principles of the teaching of our supreme master, Jesus. Opening our hearts to the incoming of the living God, we, too, may become Christlike, devotedly bearing our crosses for the salvation of men, and through lives of prayer and service growing, each in his own unique God-given individuality, up toward the measure of the stature of the fullness of Christ becoming filled with all the fullness of God."

SEES IMMORTALITY FOR RIGHTEOUS MEN

Rabbi Mayer Winkler preached at Congregation Sinai yesterday on "The Higher Life." He said in part:

"It is the life of the righteous, unrestricted and unhampered by the frailty of the human body, of which the sages say that 'they live even after their death.' The pure life of the just and righteous, their noble deeds and actions, remain a source visible guardians and stamp the seal of eternity upon our lives. To live a higher life transcending the boundaries of the material world, cultivating and developing our better selves, the spark of divinity, to go forward on the path of the Lord which leads humanity to blissful eternity, this is the higher life. It is due to our shortcomings and our uncertain circumstances that we so seldom appreciate and recognize the lives of the righteous while they are treading the path of life with us; but when they are gone, not only their kinsfolk but also those who are consciously and unconsciously enjoying the warmth of their heart, their blessed and benign influence, feel the loss."

WORLD'S FIRST MURDER DESCRIBED BY PASTOR

Preaching last night at the annual railroad memorial service at the Hollenbeck Presbyterian Church, Rev. S. H. Bailes, the pastor, said in part:

"It seems to me the most appropriate Bible topic to be considered by this gathering of railroad brotherhoods should be the striking story of this world's first brothers, one of whom gave utterance to the age-old query, 'Am I my brother's keeper?' This question has been variously answered, and probably in this congregation we might get a diversity of replies, and many might agree with Cain who implied that he had no responsibility whatever for the welfare of his brother. This story describes the murder of Abel, which, by the way, was the first death of a human being. It was the first evidence of the punishment by God for the sin of Adam, and it was caused through Cain's jealousy over Abel's acceptable offering. The brothers brought their offerings to God. Cain's offering was from the fruits of the field, an offering that spoke of no sacrifice, no penitence, but Abel brought the finest of the flock and God was pleased with the slain sacrifice. The echoing refrain of the Bible may be said to be 'Without the shedding of blood, there is no remission of sins.' It runs like a scarlet thread from Genesis to Revelations, for the greater heavenly anthem is, 'worthy is the Lamb that was slain.' Because God despised Cain's offering and embraced Abel's sacrifice, Cain murdered his brother and to God's inquiry asked, 'Am I my brother's keeper?' Christianity says we are, and our duty is to help our fellow-man."

CHURCH GRANTED PERMIT

The City Council has granted a permit to the Wilshire Congregational Church to construct a Sunday-school and recreation building in the rear of the church property at 729 South Plymouth Boulevard.

PROTEST HEARING SET

Protests against the widening of Fourth street from Velasco street to Gertrude street will be heard by the City Council on July 28.

CITY SPEEDS UP IMPROVEMENTS

Public Work Program Goes Ahead Rapidly

Many Contracts Completed and Accepted

Recent Civic Betterments Total $3,412,355

During the first two weeks of this month public improvements totaling $3,412,355 have been completed and accepted for the city by the Board of Public Works, Commissioner Dunn has reported to Mayor Cryer as showing that the city's public improvement program is going ahead at full speed.

These civic betterments accepted include twenty-seven miles of sanitary sewers, forty-six miles of storm drains, seventeen miles of concrete paving, five miles of asphalt paving and thirty-eight miles of curb, sidewalks and gutters.

The improvements are petitioned for by property owners, designed by the engineering department and the work done by contractor under the supervision of the Board of Public Works of Chief Inspector Rock. The work is not accepted by the city until it has been finally inspected and checked by City Inspector Rock, and he has reported to the board that the improvements have been built in accordance with the engineering plans and the city specifications.

Legion to Stage Water Carnival at Santa Monica

The Santa Monica American Legion Post and auxiliaries will stage a colorful water carnival on Saturday, July 31, at which various aquatic events will be featured. The chief award to contestants will be a loving cup valued at $500, which must be awarded to the victory three successive years in order to be retained.

A bathing beauty and Mardi Gras parade with miniature floats, will be the chief attractive on Sunday, August 1. Prizes will be given to the winning beauty, as well as for the most beautiful float. A dance will be held Saturday night, July 31.

E. S. Sullivan has been appointed chairman of this carnival, and E. D. Redding assistant chairman. Both can be reached at the American Legion clubhouse at 1351 Ocean Front, Santa Monica.

STREET HEARING TODAY

The City Council this morning will consider protests against the opening of Denker avenue from Thirty-sixth Place to Thirty-seventh street.

Pasadena Furniture Co.

Annual Clearance Sale

Now in Progress—

WE ARE OFFERING greater values in fine homefurnishings than ever before in our history. No matter what kind of furniture you may wish to buy, you will find it here at a substantial saving.
Hundreds of noteworthy reductions now prevail throughout our huge, new stock—COME TODAY!

Greater Values—Unusual Terms

New Maple Dining Suite *Featured*

Early American design, as pictured above, in a soft, antique finish. Pieces are priced separately so you may choose the pieces suited to your requirements—

Table	$67.50	Server	$29.75
Buffet	78.50	5 Side Chairs and 1 Arm Chair	75.00
China	54.50		

Second Floor

Arm Chair Sale Price, $17.50

Exactly as illustrated with cane back and spring seat upholstered in a bright colored tapestry. The frame is antique mahogany finish. Rocker Also Priced $17.50

Hundreds of Chairs and Rockers Reduced—including the popular Windsor types
—Third Floor

Octagonal Table, Special $38.50

Massive design constructed of genuine mahogany and gumwood with a beautiful matched veneer top; antique brown finish.
—Third Floor

Spanish Desk Annual Clearance Price $69.75

Genuine walnut combined with gumwood in a dull antique finish.
—Third Floor

New Mahogany Bedroom Suite *Special*

Genuine mahogany combined with gumwood, beautifully matched mahogany veneer and hand painted decorations. Each piece is priced separately and has been greatly reduced for the Annual Clearance Sale.

4-6 Bed	$75.00	Large Vanity	$75.00
3-3 Beds, pair	150.00	Chair	15.00
52-Inch Dresser	98.50	Rocker	15.00
		Bench	15.00

Colonial Bedroom Suite

Large massive cabinet pieces and poster bed in a dark brown mahogany finish.

4-6 Poster Bed	$49.00		
Dresser—42x12-in. Mirror	118.00		
Vanity—full length Mirror	110.00		
38-in. Chiffonette	69.00		
Chair	$18.50	Bench	39.75
Rocker			18.00

Mohair Davenport, Now $118.50

One of many fine davenports included in this sale at greatly reduced prices. Beautiful plain taupe mohair with reversible seat cushions of colorful tapestry.
—Main Floor

Walnut Living Room Table, Sale Price $17.50

Octagonal table of attractive design, 26-in. top of genuine walnut veneer.
—Third Floor

Arm Chair Special, $49.50

Attractive chair of the open arm type. Seat and back are upholstered in exceptionally fine tapestry of needlepoint design. Arms are partially upholstered in black velour and trimmed with hammered brass nails. A value at the Special SALE PRICE, $49.50.
—Third Floor

Early American Secretary, Now $89.50

An excellent value. Beautiful design in Tudor mahogany, 3 large drawers below and solid panel doors.
—Main Floor

Upholstered Arm Chair, Now $59.00

A comfortable chair of the open arm type. Seat, back and arms are upholstered in fine wool tapestry. Frame and cabriole legs are of mahogany.
—Main Floor

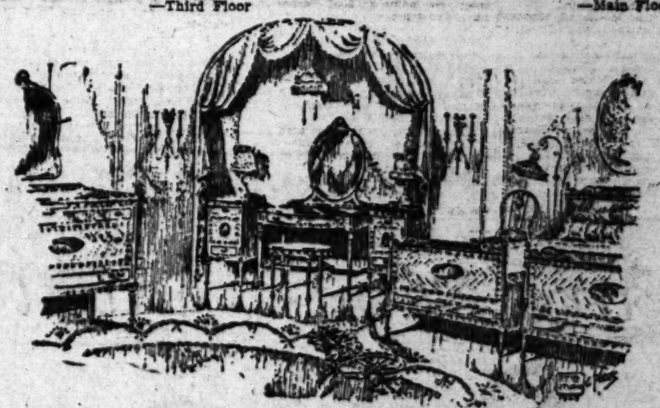

Beautiful Bedroom Suite Greatly Reduced

6 Pieces, Complete, Now $395

Including Twin Beds, Bureau with hanging mirror, Chest, Night Stand and Chair

Design as pictured above. Genuine walnut with veneer of satinwood and other fine woods. Note: The vanity shown in the sketch is not included at the low price of $395.00 for the 6 pieces.
—Fourth Floor

Metal Bridge Lamps, $9.75

Attractive design in iron finished antique gold.

Shade only $4.75.
Sixth Floor

Lamps and Shades

Lamps and shades of all kinds included in the sale.

Visit our Lamp Section.
Sixth Floor

Come to Pasadena and Save!

Finest Quality Wilton Rugs Extra Special

Surprising values in America's finest quality Wilton rugs. Not the line of out of date patterns customarily shown at this reduction, but new patterns in beautiful, soft, lustrous colors woven by one of the largest and best known factories in the country.

9x12 Size Formerly $150.00
Now Special $98.75
Other Sizes Marked in Proportion

Broadloom Carpet Now Special

Come in and look over our fine stock of broadloom carpet in loom widths and any length. All priced special from $4.50 to $9.95 per Sq. Yd. Formerly priced much higher.

Several beautiful shades to select from.

Inlaid Linoleums

In the latest tile patterns from $1.75 to $4.25 per Sq. Yd. Cemented solid to the floor.
—Seventh Floor

Goods Will Be Held for Future Delivery

Telephone Wakefield 1140

Pasadena FURNITURE CO.
The House of Better Values

532-542 East Colorado Street

Decorating Department —Sixth Floor

TRIO WILL FIGHT FOR LIVES

S. C. Stone and Two Others Sentenced to Hang Make Final Appeals in Court Today

Three men sentenced to be hanged will make final appeals for their lives at the four-day session of the Supreme Court which opens here today. Of chief interest is the case of S. C. Stone, aged Glen Airy night watchman, who is under death penalty for the asserted slaying of two small girls, the Martin sisters, Nina and May.

The other appellants are Sidney Adams (colored) and William J. Slater. Adams was convicted of slaying his wife, Annie Adams. Slater is charged with the murder of Constable James M. West of Needles, July 2, 1925, when, it was said, the latter tried to arrest him on suspicion of trying to sell stolen property.

All of the appeals are based on the grounds of insufficient evidence to support the verdicts, errors during the trials and other technical grounds.

The court will hear a petition of the Board of Regents of the University of California for a writ of mandate to compel State Controller Riley to issue a warrant for the purchase of property adjoining the university site at Berkeley. The Regents plan to erect a greenhouse on the property, if acquired.

The case is a friendly suit to test the validity of a statute providing for the purchase of university lands.

Capt. Home Gets Indorsement of Safety League

Candidacy of former Chief of Police Home for Sheriff has been indorsed by the board of directors of the National Safety League, an organization with a membership of more than 1500 voters in Los Angeles county.

The principal object of the league is to co-operate with police departments and other agencies of the country in conducting educational campaigns on motor car traffic laws to minimize the dangers of accidents. The indorsement of Capt. Home signed by A. G. Wermich, treasurer of the league, follows:

"It is a pleasure for me to be able to advise you that the board of directors of the National Safety League of America, Inc., at its regular meeting officially indorsed your in your campaign for the office of Sheriff of Los Angeles county.

"We all feel that no better man could be selected to fill this responsible position, as the record you have established in the service of this city speaks for itself. We will endeavor to have every member of our league made cognizant of the foregoing of the board of directors."

DOCTOR ASKS DIVORCE IN ROW OVER TOBACCO

Dr. Clarence Beebe, according to his own statement, enjoys a whiff of tobacco smoke now and then. Mrs. Emma C. Beebe did not, and that was the cause of great and violent dissension, according to Dr. Beebe's suit for divorce filed yesterday.

On one occasion, the doctor asserted, his wife snatched a fresh cigar from his teeth, causing him great humiliation and considerable mental anguish. Further, Dr. Beebe set forth, he personally favored fishing, hunting and saving money, in all of which his wife refused to join him. As for the fishing and hunting, he declared, she would not even let him indulge himself in those pastimes. The couple separated the 8th inst., after having been married since August 16, 1918, according to the complaint.

FILM STARS TO ATTEND AD FROLICS

Club Promises Five Hours Continuous Entertainment and Many Celebrities

With final preparations for their frolic completed, the members of the Los Angeles Ad Club are awaiting the show tonight at 8:15 o'clock, which will turn the Bovard Auditorium, Thirty-fifth Place and University avenue, into the scene of one of the most comprehensive shows ever put on, according to Director-General H. B. Wright.

More than twenty film stars have been invited to be present as guests of honor. Lew Cody will be master of ceremonies. All of the celebrities present will be introduced from the audience with the aid of a spotlight.

A program presenting five hours of continuous entertainment has been contributed by local playhouses. Entertainers include Rube Wolf, with Nell Kelley and his entire orchestra from Loew's State; Sid Grauman's dancing team of Bradford and Adler, and his harmonica soloist, De Ville; Eddie Peabody, banjo artist from the Metropolitan; Jack Laughlin's "Sun Shine Days Revue" from Fred Miller's Figueroa; the Ten Meglin Kiddies' Revue; the Harrington sisters and members of Joe Howard's Revue, from the Hillstreet.

CAFE MAN ROBBED AT APARTMENT DOOR

As he was about to enter an apartment house at 1239 Maryland street early yesterday, John Mann, cafe owner, was held up by two armed bandits and robbed of a diamond ring valued at $850 and $50 in cash, he reported to the police. Police believe that Mann was followed home from his place of business by the bandits who had previously noticed their victim wearing the diamond ring in the cafe, as he was stopped by the pair with the gruff command of "stick 'em up and hand over the ring."

CIVIL SERVICE TESTS

The United States Civil Service Commission announces the following open competitive examinations: Architectural draftsman (landscape,) economist (taxation,) associate economist (taxation,) assistant economist (taxation,) associate natural gas engineer, assistant scientific aid (pharmacology,) senior medical technician (pathology,) special agent, intelligence unit, junior aquatic biologist (fisheries,) junior aquatic biologist (limnology and oceanography,) naturalization examiner, law, and assistant statistician.

Further information and application blanks may be obtained from E. Tynan, local secretary of the United States Civil Service Board at the local Federal Building.

DYNAMITING COMPLAINT TO BE ASKED

Formal Charges Expected Today Against Gracefzky in Theater Explosion

A complaint charging William Gracefzky, alias William Graham, confectionery-store proprietor, with arson and the dynamiting of the Brooklyn Theater at 2524 Brooklyn avenue last Thursday will be asked from the District Attorney's office today by Captain of Detectives Cline, it was announced last night.

As preparations to take Gracefzky into court were made, Detective Lieutenants Lynn and Jones, detailed on the case, announced that they had recovered a pair of kid gloves from the wrecked building that they believe were worn by a second man implicated in the dynamiting plot. The gloves show signs of having been recently saturated in gasoline and bore traces of paint, the officers said, and may prove important evidence in connecting the second man with the plot.

The explosion in the theater occurred between 3 and 4 o'clock Thursday morning. In Gracefzky's confectionery, located in the same building, the police later found a large quantity of dynamite and gasoline. Witnesses declared they saw two men run from the building shortly before the explosion. The police believe the arrest of the second suspect will be accomplished within a few days.

SUMMER CLASSES TO STUDY MILLINERY

Two millinery courses in charge of Hester B. Lyon, textbook author and formerly instructor at Pratt Institute, are to be given during the summer quarter of metropolitan college, University of Southern California. Hat-making instruction will be given on Monday and Thursday afternoons from 4 to 5:40 p.m. for a period of eight weeks. Millinery trade design classes will meet on Mondays and Thursday from 6:10 to 7:50 p.m., also for a period of eight weeks. Draping and designing, a costume course, will be in charge of Miss Mary S. Ingersoll, and will meet on Tuesday and Thursday nights from 8 to 9.40 p.m. in the Transportation Building, Seventh and Los Angeles streets.

CITY CLUB ANNOUNCES PROGRAM FOR WEEK

L. E. Mcaelle, secretary of the City Club, yesterday announced the weekly program at the club building: This evening C. W. Hatton will speak on "Lower California." Wednesday at noon, Prof. Shepherd I. Franz will discuss "Education and Student Readjustment." Friday at noon, there will be a community sing and a program by local musicians. At Saturday's luncheon, the club will meet with the League of Women Voters to discuss "Issues in the Gubernatorial Campaign."

COUNCIL TO HEAR PROTEST ON DRAIN

Protests against the third section of the $3,000,000 Arroyo de la Scatela storm drain will be heard by the City Council this morning. This improvement will drain the storm waters from a great part of the Wilshire section of the city.

Madrid Savant to Lecture on Books of Spain

"Representative Types of Spanish Literature" will be discussed in summer session courses on the U. S. C. campus beginning with the six-weeks' division of the summer School, opening Monday, the 28th inst., with registration opening Friday, the 25th inst., on the campus at Thirty-fifth street and University avenue.

PROF. ANTONIO HERAS

Prof. Antonio Heras of the University of Madrid will have charge of the course, as well as courses in advanced composition for teachers an another group of modern and contemporary Spanish prose.

A special course in "The Teaching of Spanish in Secondary Schools" with lectures, readings, reports and discussions, is listed for the particular benefit of teachers of Spanish, and will be in charge of Miss Edith Johnson. The aim, scope, methods, and devices, materials, and courses of study for secondary schools will constitute the chief topics of the course.

TWO DAYS LEFT IN AD CONTEST

(Continued from First Page)

awarded in this last week of the campaign.

For the best advertisement submitted during the entire competition The Times will award $500 in cash. For the best advertisement submitted during this last week The Times will award $50 in cash.

For the five best advertisements written around each of the forty firms listed as co-operators other prizes will be given.

It is a goal well worth striving for, for in the striving comes both education and amusement.

Read 'em and write—less than forty-eight hours more.

MATERNITY ADDITION TO TREBLE AREA

General Hospital Will Have Motherhood Unit Ranking With Best

With the erection of the new $8,000,000 acute unit of the Los Angeles General Hospital, Los Angeles county will have one of the largest and most completely equipped maternity-hospital units in the United States. In preparing plans for the new unit, according to a statement made by Dr. Mary L. Gilliland, resident obstetrician at the hospital, stress has been laid upon the design and equipment of the maternity wards, and the new unit as designed by the Allied Architects' Association, will treble the space now devoted to this purpose.

The new building provides space for six twenty-two-bed ward units, each ward unit having its own twenty-four-bed nursery. Plans include full equipment of the most modern type for the handling of cases of this character, together with complete sterilizing apparatus, special nurseries for premature infants, and special isolation nurseries.

The increasing demand for space for the handling of maternity cases is reflected in the number of cases handled in recent years, according to Dr. Gilliland. During the past eight years 7300 babies have been born in the hospital. In the last year there were 1400 births, as compared with 800 in the first year.

Cover the rusty keys with kerosene and let them stand for several days. Then rub hard with a heavy cloth and all rust will rub off.

Los Angeles Times-Zain $10,000 Ad-Writing Contest

(Copyright, 1926, Z. A. S.)

Five prizes will be given each week for the best ads written for each concern listed below. Winners announced each Sunday. Contest lasts eight weeks, closing June 22.

In addition to above, a $50 prize will be awarded weekly for the best ad of all submitted each week.

A grand prize of $500 cash will be paid for the best ad of all ads submitted during the campaign.

Each week's contest will close at 6 p.m. each Tuesday and ads arriving too late will be automatically entered in the following week's contest.

Ads submitted for the last week's contest must be received prior to 6 p.m., June 22, 1926.

Everyone may compete except professional advertising writers and newspaper employees. A person may win more than one prize. The contest may be entered at any time. You may write about any one or all of the concerns or products listed and submit as many ads as you wish. An ad may consist of a word, phrase, slogan, poem, letter, essay or regular advertisement.

Each ad must be written on a separate piece of paper, at least postcard size. Any number may be inclosed in the same envelope. Put name of advertiser on top of the ad, and your name and address on the back. Ads will be judged by a committee of Los Angeles advertising men and women. Illustrations, layouts, etc., do not count; all ads judged strictly according to the advertising merit of the idea expressed. All ads sent in become the property of the advertiser, to be used as he sees fit. No advertisements returned.

In the event of a tie the prize will be awarded to each winner.

Mail ads to Ad-Writing Contest, Los Angeles Times, Los Angeles, Cal., or deposit them in special box in lobby of Times Building, Broadway and First street.

CO-OPERATING FIRMS

Write your ads about any or all of these firms or their products.

EASY HOUSEKEEPING SHOP
"Easy" Washer
"Premier" Duplex Cleaner
"Utenco" Automatic Ironer
716 So. Figueroa or at Branches throughout So. Cal.

GRAUMAN'S EGYPTIAN THEATER

HARRY FINK & CO.
635 South Broadway

RICHFIELD GASOLINE AND RICHLUBE MOTOR OILS

SAFEWAY STORES
One Near Your Home

HAUSER'S
"Pride" Hams—Bacons—
"Select" Sausage
at Your Dealer's

WESTERN AUTO SUPPLY CO.
A Store Near You

Jams, Jellies and Marmalade
GLEN ROSA BRAND
At Your Grocer's

CHRISTOPHER'S ICE CREAM
Ask Your Dealer

Shoes
GUDE'S, INC.
726 S. Broadway
825 West Seventh Street

Men's Wear
SILVERWOOD'S
858 S. Broadway

THE OWL DRUG CO.
A National Institution

PURITAS COFFEE
Ask Your Grocer

Flour and Macaroni
GLOBE A-1 BRAND

CROWN LAUNDRY AND CLEANING CO.
Phone WEstmore 6351
1626 Palem St.

SOUTHERN CALIFORNIA MUSIC CO.
809 S. Broadway

PACIFIC READY-CUT HOMES, INC.
1330 S. Hill St.

TIMES-MIRROR PRINTING & BINDING HOUSE
118 S. Broadway

CITIZEN'S TRUST & SAVINGS BANK
736 S. Hill and Branches in all Sections

Millinery
MAXIME'S
519 S. Broadway

CHRISTOPHER'S CHOCOLATES
Ask the Druggist or Candy Man

BREAD—CAKES and DONUTS

DAVIS' PERFECTION
Your grocer—or the courteous Perfection Salesman

"BRININSTOOL'S" PAINTS
"T-O" PAINTS
Ask Your Dealer

Beach Athletic and Social Club
BREAKERS CLUB
Santa Monica

Cafe and Catering
HERBERT'S OF LOS ANGELES
749 S. Hill

Drinking Water
PURITAS DISTILLED WATER
L. A. Ice and Cold Storage Co.
897 Mesquit St.

GELFAND'S MAYONNAISE
Ask Your Grocer

Chrysler
GREER-ROBBINS CO.
1158 S. Flower

"A-DOF-LUS"
The New Milk Beverage
LOS ANGELES CREAMERY CO.
1120 Towne Avenue

VULCAN SMOOTHTOP RANGES
Barker Bros. and other dealers. Send for booklet

Girdles and Combinations
"COLLEGE GIRL" AND "ARTISTIQUE" BRANDS
Ask Your Dealer

Roberti Mattresses
"SANOTUF" VENTILATED NEVER-SPREAD
At Your Furniture Store

CROCKER FOUNTAIN PENS
Ask Your Dealer

Cemetery, Mausoleum, Columbarium
FOREST LAWN MEMORIAL PARK
Glendale

HENDAN SHIRTS
Ask Your Dealer

Electric Refrigeration
"KELVINATOR"
Collins Kelvinator Corp.
1414 West Seventh Street
And at Kelvinator dealers

SECURITY HOUSING CORPORATION
Room 1201, 809 S. Grand Avenue. Send for booklet

"HARVARD" and "YALE" Super Express Liners
L. A. Steamship Company
517 South Spring Street

Jewelry
GEO. D. DAVIDSON CO.
445 South Spring Street
645 South Hill Street

EASTMAN KODAK STORES
643 South Hill Street
510 South Broadway

SIDEWALKS ASKED

Property owners have petitioned the City Council to improve with curbs and sidewalks McDougal street in the San Fernando valley, from the north city limits to Chatsworth street.

STREET ORDINANCE SIGNED

Mayor Cryer has signed the ordinance renaming streets in the Van Nuys district by which the thoroughfares in the central part of the district will be known as Van Nuys Boulevard instead of the present Sherman Way designation.

Judge Westover Candidate for Superior Bench

Municipal Judge Westover has announced his candidacy for judge of the Superior Court.

Judge Westover is a graduate of the University of Michigan Law School, and has been a resident of Southern California and active in municipal affairs here for years. From 1911 until 1915, he was trial deputy city attorney. Prior to that, he served three years as a member of the faculty in the University of Southern California Law School.

The new candidate was formerly president of the University of Michigan Alumni [illegible] California and [illegible] Sons of the [illegible] Encino Country [illegible]

WIFE TERMS "JEKYLL"

Roscoe C. [illegible] "Dr. Jekyll and [illegible] divorce complaint [illegible] Carley, on file [illegible] County Clerk. [illegible] legion and [illegible] she declared. [illegible] school and came [illegible] his family. [illegible] the Ten [illegible] ated his wife [illegible] couple, accord[illegible] were married in [illegible] February 1, last.

Schools and Colleges

Information About Schools

The Times' School and College [illegible] secure complete information about [illegible] or Education Training. Catalogs [illegible] on file, from which source [illegible] which will be helpful to you. [illegible] FREE. Address, write or call [illegible] tion Bureau, First street and [illegible] MEtropolitan 0700—or leave your [illegible] with the TIMES' Branch Office, [illegible] 621 South Spring street and the [illegible] will be mailed to you.

Woodbury BUSINESS COLLEGE
Foremost For Forty [illegible]
Exclusive methods develop highest efficiency [illegible] secured. Satisfaction guaranteed. Get [illegible]
Woodbury Bldg. 727 So. [illegible]

MacKay Business College, 612 So. [illegible]
Half-day office work for girls desiring to earn tuition. Board [illegible] a month may be earned. Day and night classes. Catalogue [illegible]

Military

A Happy Summer for a Healthy Boy
The San Diego Army & Navy Academy
SUMMER SESSION, JULY 6 to SEPT. [illegible]
Surf bathing, land and aquatic sports and an opportunity to [illegible] under the Academy's trained instructors. $150 will cover [illegible] school expense. Write to Col. Thos. A. Davis, Pres., Pacific Beach.

NOTICE—Col. Thomas A. Davis will be at the [illegible] andria Hotel, Mezzanine Floor, [illegible] between 10 A.M. and 4 P.M., beginning Monday [illegible] Thursday, and will be glad to give information regarding [illegible] school.

CAMP With The URBAN [illegible]
ENROLL NOW
for a glorious vacation in the finest fishing and game country of [illegible] Real camping, riding, swimming, boating, trail trips and all sports every day. Under expert supervision. Membership limited. Write or call
URBAN MILITARY ACADEMY
637 N. Wilcox. HE. 7800.

Non-Military Schools

California Preparatory School
[illegible] A High Grade Academic School, comparing favorably with the best [illegible] for all universities. East or West. Conference Lower School [illegible] pupils received any time. Catalogue. Address Mr. C. H. Wood, [illegible] Pasadena. Tel. Fair Oaks 200.

COMMERCIAL GUIDE TO GREAT SOUTHWEST

Manufacturing-Wholesale-Financial-Specialties

Consult This List When You Need Anything

ABSTRACT, TITLE COMPANIES
California Title Insurance Co., 630 So. Spring. TRinity 6151.
U. S. Brand Title Guarantee Building. Vandike 1444.

ADVERTISING
FAC. H. R. ADV. CO. Street car adv. 416-11 Wright-Callender. TR. 6641.

ADVERTISING—OUTDOOR DISP.
Foster & Kleiser Co., 1850 W. Washington st. Phone BEacon 7220.

AIR COMPRESSORS
NEW AND USED
LOW PRICES
891 W. Washington. WEstmore 2202.
U. S. AIR COMPRESSOR CO.
AIR COMPRESSORS FOR EVERY USE. 1736 So. Hoover. PE. 4381.

AMBULANCE SERVICE
Bekins & Co., new location, 729 W. Washington. Phone AT. 2913.

APARTMENT HOTEL
$50—LOVELY LOCATION—$50
New front apt., overstuffed furniture, tile bath, sunk; walking distance. Take C car to Bixel. 1231 W. 4th. DR. 5137.
$47.50 SILVER GATE APTS., New Hotel, furn. singles. WE. 6677. 1421 VALENCIA. Pico car.

ASSAYERS AND CHEMISTS
Berman, John, 539 S. Los Angeles st. Vandike 8427.

ASSOCIATIONS, SOCIETIES, ETC.
Auto Club of Southern California. Pageway & Adams. Ph. BEacon 8400.

ATTORNEYS
Advice Free—fees reas. Installments if desired. 320 Calif. Bldg., 2nd & Bdwy.
Jack F. Leonard, Attorney and Counselor-at-Law. 924 Broadway Arcade. 540 S. Bdwy. TRinity 4178.
E. H. Brownell, 30 yrs. exp. as lawyer, 522-523 Bryson Bldg. VA. 2778.
C. R. Barnes 956-961-963 Whitley Bldg. 2nd st. at Spring. BR. 4027.

AUCTIONEERS
SUGARMAN, J. J. Whole. Auction & Mdse. 1207-9 S. L.-A. TU. 6818.

AUTOMOBILE AGENCIES
FRED H. SCHREINER, Hudson-Essex. We are among you to serve." 3160 So. Vermont. RE. 5240.

AUTOMOBILES FOR HIRE
LAIL'S AUTO LIVERY
All makes of cars. You drive. 1216 W. 5th st. Vandike 9183.

AUTOMOBILE INSURANCE
Auto Club of So. Cal. (ins. at cost.) Figueroa at Adams. BEacon 8400.
Inter-Insurance Exchange, Figueroa at Adams. BEacon 8400.

AUTOS PAINTED
FORDS, $12-$21; others $20-$35. 3651 Western, cor. 24th Pl., rear bldg. VErmont 7885.

AUTOMOBILE TIRES
TIRES at Wholesale. Cash or credit. Kellogg Firestone and U. S. Royal. 891 Washington st. WEstmore 2202.

AUTO TOPS
THOMAS W. GOLDING. Limousine upholstering, seat covers, carpets, cushions. 3540 S. Vermont. RE. 1546.

AUTOMOBILE TRUCKS
Gen. Motors Truck Co., 717 S. San Pedro. TR. 2517. Dist. G.M.C.

SEE THE MORELAND REBUILT TRUCKS
MORELAND SALES CORPORATION. 2936 S. Main st. Phone WE. 6331.

AUTO & WAGON BODY BLDRS.
Speer, Frank. Com. Auto Body Wks. 1245 E. A. WE. 6212.

AUTOMOBILES WANTED
LATE MODEL CARS for Cash or will sell it for you and loan you money until sold.
TOM HARRIS
2700 S. Figueroa. BEacon 8890.

AWNING MANUFACTURERS
COLVIN'S SERVICE AWNING CO. 6420 WILSHIRE BOULEVARD. PHONE WHitney 3314.

BAKERS' & CONF'RS SUPPLIES
So. Cal. Supply Co., 814 E. 3rd st. TRinity 2222.

BAIL BONDS
AUGUST N. NARDONI—PH. FAber 0898—312 No. Broadway.
F. [illegible] PH. TUcker [illegible] 4396—214 Talo Bldg., 1st & Broadway. OPPOSITE TIMES.

BATHS
Sultan Turkish baths, 607 S. Hill. Men's dept. MEtropolitan 2883; women's dept. Vandike 1069.

BEARINGS—NEW & REGROUND
Pac. Ball Bearing Co. Fafnir Ball and Roller. 415 E. 3rd. Pico. BR. 6100.

BEAUTY COLLEGES
Florentine College, Beauty Culture, 323 S. Bdway. Est. 26 yrs. Miss Boyer, Mrs. Olcott. TUcker 2121.

BEAUTY SHOPPES
MANICURE—MME. WINTER
427½ So. Grand—MEt. 7581.
THE Bonnie Brae Permanent Wave Soppe specialize in Nestle Lanoil and Nestle Steam Waves giving a natural marcel and ringlet effect. Lanoil $10. Nestle Steam $15, entire head. Marcelling $1, bobbing 50c. They give excellent facials and have a thorough knowledge of scalp work. 618 S. BONNIE BRAE. Call WA. 2372.
SOFT WATER USED EXCLUSIVELY
Wrinkles removed. Free demonstra. Nikk-Marr. 944 S. Figueroa. ME. 2039

BIRDS AND PET STOCK
ALL KINDS. EVERYTHING for them. J. C. Edwards, 613 S. Grand.

BLUE PRINTERS
Cal. Map Co., Story Bldg. Phone 611696. Main 4105.

BOATS
Mini Marine Engine. Marine Engine. Marine H'dware. 5101 S. Main. AX. 8329

BOOKS BOUGHT
ALL salable books bought for cash. Buyer calls. POWNER'S. 543 S. Spring. TR. 5418.

BRAZING, WELDING ALL MET.
Carter, S. C. Co., 1900 Santa Fe avenue. BRoadway 7984.

CAFES
NOW OPEN FOR DANCING
Chinese and American dishes.
New China Cafe, 818 W. 6th st.

CARPENTER & CABINET MAKERS
Universal Cabinet Co., 332 W. 1st. TU. 2697. Store fronts and alter.

CARPET CLEANERS
"MASTER CARPET CLEANER"
City Carpet Cleaning Works.
2152 Sacramento st. Main 0436.

CASH REGISTERS
American cash registers, 2nd hand. Halwoods, Nationals. R. Waller. 353 S. Los Angeles. TU. 5301.

CESSPOOL CLEANING
California Cesspool Cleaning Co. Underground draining. DRexel 1815. DRexel 5407.

CHIROPRACTORS
DR. DAVID A. DAVIES. 514 New Orpheum Theater Bldg., 9th & Bdwy. opp. May Co. Free consultation. PHONE TU. 5936.
Edith Ione Moon, D.C., Palmer Grad. X-Ray. 408 S. Figueroa. BR. 7511.

CLEANERS—HOUSE & WINDOW
Prom garret to cellar in one day. The Acme Cleaners. ME. 1495.

CEMETERIES
"Beautiful Hollywood" Cem. Crem. Perm. Memorial Mark. HE. 5806. 6000 Santa Monica. HO. 6465.
Evergreen Cemetery, Michigan and Evergreen, ANgelus 6965. City office, 806 Brack Shops. TU. 1342.
INGLEWOOD PARK CEMETERY ON Redondo Blvd. PH. TUcker 6464. 47 Van Nuys Bldg., Los Angeles.

COLLECTION AGENCIES
We collect your delinquent accts. We know how to get the money. No charge if we do not collect. Your business solicited. MUTUAL ADJUSTMENT CO. 535 I. W. Hellman Bldg.. Ph. TU. 7647.

CONTRACTORS, BUILDERS
BUILD on that vacant lot. For lowest estimates, free plans, call Alex S. Hebert, 10200 So. Main. TU. 4195.
3 ROOMS $1000. 5 rooms, $2500. Garages, $45 Up. We Finance. EDGAR & LARSEN. TU. 3795.

CONTRACTORS—SUBDIVISIONS
JOHN McNAMEE, 910 S. FIGUEROA Vandike 1209.

CREMATORIES
ROSEDALE CREMATORY.
1831 W. WASHINGTON. BE. 7585.

DENTISTS
PTORRHEA Cured. One month's home treatment free. Dr. E. Bedford, 1008 Loew's State Bldg., 7th & Bdwy.
PTORRHEA cured by home treatmts. Not guaranteed. Dr. E. Bedford, 1008 Loew's State Bldg. VA. 0293.

DETECTIVE AGENCIES
Dunl, Louis A., Washington Bldg. TU. 2013. Civil, criminal invest.

DIAMOND BROKERS
Ferguson, C. Diamonds bought for cash. 207 Haas Bldg. TU. 9748.
Markwell & Co., 302 Citizens' Natl. Bank Bldg. 8th & Spring. VA. 8092.

DRESSMAKERS
DRSMKG., evening dresses to aprons, children's dresses, 40c hr. 1022 So. Bonnie Brae. 52155 or DR. 3296.

ELECT. CONTRACTORS & REPSG.
Cal. Elec. Serv. Co., Nelson, Fairbanks & Dennigan. 4172 S. Bdwy. AX. 2774.
Golden State Electric Co., contracting, supplies, repairing. 826 S. Flower. TRinity 4671.
Wilson's Electrical Shop. 307 W. 1st. TR. 2327. Contracting & repsg.

ENGRAVERS—PHOTOGRAPH
American Engraving and Electrotype Co. 227 W. First st. TR. 6491.

FACE REJUVENATION
SMALL Pock Pits, Deep Wrinkles Removed. Guaranteed. MLLE. E. TELTON. 1112 Loew State Bldg. TUcker 9876.

FLAGS
La-Co., Flags, Pennants and Decorations. 1065 S. Hill. TU. 5646.

FLORISTS—WHOLESALE
Murata, S. & Co., 767-769 Wall. MA. 4121. Florist supplies.

FUNERAL DIRECTORS
C. R. VESPER & SON, funeral parlors. 1930 E. First st. AN. 1296.

FURNITURE
HALF-PRICE SALE — Closing out beautiful imported art goods, vases, pictures, table runners, boudoir lamps, etc. Do your Xmas shopping now, save big money. Also we completely furnish homes 10% down, 15 mos. to pay. F. E. CONWAY CO. 2916 W. Pico. at Harvard.

GROCERIES—WHOLESALE
M. A. Newmark & Co., wholesalers only. 6th & Alameda. TR. 3451.

HAIR REMOVED
NO ELECTRIC NEEDLE OR DEPILATORY. JULES M. MARTON, PH.D. 729 CONSOLIDATED BLDG. 6TH & HILL. HAIR REM. PERM.

HANDWRITING EXPERT
Carlson, Milton, Exa. Photographer Questioned Doc. 601 Law Bldg., 139 N. Bdway. (Opp. Hall of Records.)

HARDWARE
SCHLUETER'S. Distrib. MATTAG WASHERS. You phone for us. We will wash for you. Phone TRinity 4801. 745 S. Figueroa.

HEATING—GAS, OIL, WATER
Pacific Gas Radiators. 616 W. 8th st. MEtropolitan 0086.

HEMSTITCHING & EMBROIDERY
WORK done while you wait. Peerless Hemstitching Co. 356 So. Broadway. Room 232. BRoadway 1447.

HERBALIST
D. R. FONG—Chinese Herbs
1016 So. Hill st. BRoadway 0923.

HOSPITALS
Beulah Allen's Maternity Hospital. Board, room and hospital care, $35. 10 days. PHONE ANgelus 5633.

HOSPITAL FOR WATCHES
WATCHES Rebuilt—repaired by the original Swiss watch makers. Any American or Swiss watch repaired or rebuilt for $1 for labor. Material extra and at WHOLESALE. Best References & Experience: Marshall-Field Co., Chicago; Tiffany Shops, N. Y.; Longines Watch Co., Geneva; Benson Co., London; Duffaut Co., Paris. The Roy Swiss Watch Shop, 120 W. 4th. bet. Main & Spg. ME. 4628.

$1 ANY WATCH $1
CLEANED—REPAIRED THIS WEEK—$1
Mat. Guar. Parts. Hands 25c. main-spr. 50c, cry. 25c, clean $1. Work guar. 2 yrs. Bring this ad. 143 So. Main.

INC. TAX ADVISOR & AUDITOR
CLARK SHIELDS
Auditors and Accountants.
Books kept by the month.
912 San Fran. Bldg. Ph. TU. 9178.
JUPITER INVESTMENT CO., 1002 So. Grand. PH. VA. 8490.

INSURANCE—FIRE AND AUTO
Wren & Van Allen, Inc., 1006 Merchants' National Bank Bldg.

INSURANCE—ALL KINDS
Henderson, J. R. Insurance all kinds. 701 Nat. City Bank Bldg. TR. 7231.

WE adjust fire loses for the people. Our firm valuable in M. FARRAR. 725 Rives-Strong Bldg. VA. 8811.

IRON AND STEEL—MFRS.
Pioneer Boiler and Machine Works. 1324 Palmetto st. TRinity 1139.

JAPANESE GOODS, WHOLESALE
Jap. goods, whsle. The Yamatoyo Co., 327 E. 2nd. TU. 2138. Chinaware, Art Goods, Baskets.

JEWELERS
Kaplan Bros., Title Guarantee Bldg., 5th and Broadway. TU. 7462.
Wm. GILSON & CO. Jewelers. Watch repairing a specialty. 440 S. Hill.

JEWELRY MANUFACTURERS
Perrin, William F., 414-18 Stack Bldg. VA. 8844. Mfr. gold and platinum.

JEWELRY—WHOLESALE
Carl Entenmann Jewelry Co., 1013 W. 16th st. REacon 6276.

KODAKS AND REPAIRING
CALIF. CAMERA HOSPITAL. J. W. JEFFERSON, Mgr. TR. 7818. 831 O. T. Johnson Bldg. 756 S. Broadway.

LAUNDRIES
West Side Hand Laundry, 2760 W. Tenth st. DRexel 3130.

LITHOG'D BONDS—STOCK CERTS.
W. P. Jeffries Co., 117 Winston st. Trinity 9511.

LIVE STOCK DEALERS
Bowker, W. K., 423 I. W. Hellman. 124 W. 4th. FAber 8354.

LIGHTING FIXTURES
Briterlite fixtures, Wagner Woodruff Co. 830 S. Olive. MEtro. 3821.
WAGNER-WOODRUFF CO., designers and mfgrs. lighting fixtures. 830 S. Olive. MEtropolitan 3821.
The Mayberg Co., 637 S. Grand ave. Main 0031. Mfg. and designers.

LOANS—DIAMONDS & JEWELRY
Calif. Collateral Loan Association. 747 S. Hill. Rm. 510. TU. 3787.
Markwell & Co., 302 Citizens' Natl. Bank Bldg., 5th & Spring. VA. 8092.

LOANS
MARKWELL & Co. Loans, Diamonds. 302 Citizens Nat. Bk. VA. 8092.

MACH. PIPE, TANKS, FITTINGS
California National Supply Co., 149 N. L. A. st. TRinity 9541.

MACHINE WORKS—MFRS.
Hahn, Harry W., Mfg. Co., 722 S. San Pedro. TU. 8172. Dies, stamping.

MAGNETIC BLANKETS
MAGNETIC BLANKETS. Special low price on magnetic heating blankets. It will pay you to investigate. RADIUM HEALTH LABORATORIES. 1614 W. Washington. BEacon 2273.

MINES AND MINING
MORGAN & CO., assay office, one of the best in the U.S., Hibernian Bldg., 4th & Spring. Phone ME. 2289.

MONEY LOANED
WE LOAN OUR OWN MONEY ON REAL ESTATE
NO COMMISSION—QUICK ACTION
BUILDING LOANS
JOHN M. C. MARBLE CO.
210 STOCK EXCHANGE BLDG.
639 S. SPRING ST.
TELEPHONE MEtropolitan 1539.
WE have money to loan in L. A. and adjoining towns on 1st & 2nd mtges. SMILEY & CO. 303 Stack Bldg. Phone TUcker 7270.
4½ % MONEY on Mortgages and Trust Deeds. First and second loans. Chas. B. Throop, 501 Laughlin Bldg. TRinity 1491.

MOTORCYCLES
Indian Motorcycles. Send for Catalog. A. F. Van Order—Indian Motorcycle Co., 2115 S. Main. Phone WE. 4166.

MOVING
MEtro. 3-100. QUICK SERVICE. MOVES FOR LESS. AT. 0216.

MULTIGRAPHERS
DEPENDABLE Multigraphing, Mail Service Advertising. Rm. 903, Ins. Exch. Bldg. TU. 8132.

MUSIC AND ART
Ukeles, banjo ukes & strings. Whsle. prices. Free ummmer course. Schench's 101½ So. Bdwy., opp. Times Bldg.

PACKERS AND CANNERS
L. A. CAN CO. CA. 0389. Mfrs. packers and miscellaneous cans.

PATENT ATTORNEYS
Hazard & Miller, 604 Central Bldg. VAndike 8027.
Lyon & Lyon, 788 National Bank Bldg. 14191. Main 9120.
N. W. CRANDALL, reg. 42 yrs. prac. Crandall Mark. Wks., 1159 S. Main.
PATENT Solicitor—Draftsman, F. M. Keeney, 718 Bryson Bg., 2nd & Spring.
Townsend, Copyrights, Trademarks. 713 San Fernando Bldg. VA. 0815.

PATTERN AND MODEL MAKERS
Patterns, Expmt. wk. Carlson Pattern Shop. 1641 E. Slauson. AX. 3872.

PHOTOSTAT COPYING
McHenry Photocopy Service, 747 So. Hill. TU. 9658. Latest Photostat equipment. 208 Jewelers' Bldg.

PIANOS, PHONOGRAPHS, REC'DS
Starr Piano Co., 620 S. Hill. 62860.

PLUMBING—SUPPLIES, REPAIRS
MELVILLE, WM. D., 926 W. 11. High grade plumbing. Compl. Plumbing Supplies. WE. 2574.
Swinnerton Bros., 109 S. Bdwy. TR. 1416. Sterilizing work repairing. Electric Brine. Phone MAin. 0215.

PORTRAITS—COMMERCIAL WORK
Marcel Howard, Inc., specialize on baby photos. 3227 W. 6th. DR. 6119.
Hartsook, Inc.—634 S. Bdwy. TR. 2428. All principal cities of Calif.

POULTRY RANCHES
DELIGHTFUL AUTO RIDES
PROFITS PROFITS PROFITS
Money-making chicken ranches, $20 cash, $10 month. Big quarter acres, $495 up. Five acres, city water, $895 up. Biggest bargain in L. A. Ideal home or profits. Others making big money become owners of these San Fernando little farms. Come as guest. Investigate. Means dollars for you. Comfortable auto will be at office daily 10:30 a. m., 2 p. m. Come, see for yourself. Don't wait. Telephone reservation. Main 8763 or VA. 1883. J. D. MILLAR REALTY CO., 320 Wilcox Bldg.

PRINTERS
Times-Mirror Printing and Binding House. 118 S. Bdwy. TR. 8421.

PRODUCE & GROC. SPECIALTIES
Simon Levi Company, Eighth and Market. "Nucoa," Original Nut Margarine. TRinity 6311.

PSYCHOLOGY
Find out what you were meant to do. Annabel White, vocational analyst. Studio 632, HOTEL LANKERSHIM. Consultation Free. BR. 6626.

PUBLIC STENOGRAPHERS
STENOGRAPHER, NOTARY PUBLIC. Mimeographing, wants work to do in own office. Confidential. Call for and deliver. VA. 6881.

RADIO, REPAIRS AND SUPPLIES
Barker Bros., Inc., complete receiving sets. 7th, st., Flower & Figueroa.
RADIO SERVICE & MFG. CO. We specialize in high-class sets and repairs. 1211 W. 6th st. DR. 5954.

REAL ESTATE—GENERAL
Mines, W. W. & Co., 423 S. Spring st. TRinity 8854.
Seeley, Ray C. Co., Realtors, 434 Pacific Electric Bldg. Main 0213.

ROTOGRAVURE PRINTING
CALIFORNIA ROTOGRA

estover
ate for
Bench

Estover has an-
ey for judge of

graduate of the
an Law School,
ent of Southern
e in municipal
rs. From 1911
rial deputy city
that, he served
nber of the fac-
ity of Southern
ol.
e was formerly
versity of Michi-

gan Alumni Association of
California and is a member
Sons of the Revolution. He
Encino Country Club.

WIFE TERMS HUSBA
"JEKYLL AND HY

Roscoe C. Carley is
"Dr. Jekyll and Mr.
divorce complaint of
Carley, on file in the
County Clerk. "He praised
ligion and bought lottery
she declared. "He taught
school and came home and
his family. He was an
the Ten Commandments and
ated his wife and
couple, according to the
were married in 1910, and
February 1, last.

hools and Colleges

The Times' School and College Bureau will
secure complete information about any kind
or Education Training. Carefully compiled
on file, from which source suggestions
which will be helpful to you. THERE
FREE. Address, write or call the TIMES
tion Bureau, First street and Broadway.
MEtropolitan 6700—or leave your name
with the TIMES' Branch Office informa
621 South Spring street and the desired
will be mailed to you.

BUSINESS COLLE
Foremost For Forty Y
Confidence methods develop highest efficiency. An
approved. Satisfaction guaranteed. Get catalog at
Woodbury Bldg. 727 So. Figueroa St.

siness College, 612 So. Figu
girls desiring to earn tuition. Board, room and
. Day and night classes. Comptometry, $25 for

Military

py Summer for a Healthy Boy
iego Army & Navy Academy
ER SESSION, JULY 6 to SEPT. 1
and aquatic sports and an opportunity for special
's trained instructors. $150 will cover
to Col. Thos. A. Davis, Pres., Pacific Beach, Calif.

Col. Thomas A. Davis will be at the
andria Hotel, Mezzanine Floor, each
and 4 P.M., beginning Monday morning
will be glad to give information regarding

ith The URBAN BO
ENROLL NOW
in the finest fishing and game country of the Rockies
swimming, boating, trail trips and all sports. Scholastic
rt supervision. Membership limited. Third year.
AN MILITARY ACADEMY
637 N. Wilcox. HE. 7602.

Non-Military Schools

reparatory School
Military Academy. For Boys. Pre-
School. Graded Lower School. Military Academy
West. Continuous Lower School Grades 1 to 8 inclusive.
Catalogue. Address Mr. C. H. Ward, Supt.,

WEST

OWHEAD
RENT
SPRING HOTEL FOR
NS." PHONE 2156.

ENDALE
AGENCY
Motor Sales Co., Inc.,
Main 345 S. Brand.

G CO., COLORADO
ROAD. Glen. 4065.

LANDS
D PRESSING
E, CLEANING AND
Main 3rd & State. Phone
in 110.

LCANIZING
AM. 3rd & State.
Main 984.

D STORAGE
ER CO., Orange &
Long distance haul-
ing. Main 70.

ERSIDE
IC
ELEC. CO., 899 W.
701.

T
TO LAUNDRY, 3174
ONE 1992.

OP
A. 852 Market. Tops,
ers, general repair-
ring. Phone 485.

D PRESSING
ING. 761 W. 10th.

RIVERSIDE
FUNERAL DIRECTORS
The E. H. Preston Mortuary
846 W. 7th. Lady assistant
of women, children.
ICE SERVICE
NATIONAL ICE & COLD STORAGE
CO., 116 W. 12th St.
RADIOS
MILLS RADIO CO., 772 So.
Kennedy Radios, Victrolas,
Radios." PHONE 815.
SAN BERNARDINO
ACCOUNTANT
J. WILEY WALLACE, 319 Pi
Public accountant, Auditing
Investigations, Phone 81-6
BEAUTY SHOPPES
PERSONALITY Beauty Shop
LYNN YOUNGER, All
beauty culture. 176 G st.
BUILDING CONTRACTORS
A. W. CHAMBERS, 1216 G
contracting free. Phone 1
EMPLOYMENT AGENCIES
F. ROSENBERG, 670
female. PH. 261-21.
HOTELS—TOURIST
COMMERCIAL HOTEL,
For reservations Ph. 36
WRECKING COMPANIES
SAN Bernardino Wrecking
Arrowhead, Cars bought
hand piping & fit.
VAN NUYS
FUNERAL DIRECTORS
Van Nuys Funeral Parlors
man Way. Lady assis
Praiswater, props. Ph. Va.

FORMATION COUPON
Los Angeles Times Information Bureau will
furnish names and addresses of firms in
business. Strangers and newcomers find this
very helpful. Merely fill out and mail the
g coupon.

Information Bureau,
Building,
Angeles, Cal.
Please send names of firms dealing
following articles:
.....
.....
.....
.....
.....
ame .....
ddress .....

GRAUMAN'S EGYPTIAN
HOLLYWOOD
Michelle Taylor SCREEN STAR AND HER HUSBAND Jack Dempsey
GUESTS OF HONOR TONIGHT
THEATRE PARTY PAC. FINANCE CO. AND RULE AND SONS, TO SEE
MARY PICKFORD in SPARROWS
DOUGLAS FAIRBANKS in THE BLACK PIRATE
ON SAME BILL WITH 2 SID GRAUMAN PRELUDES

TWICE DAILY—2:15 P.M. 8:15 P.M.
All Seats Reserved
CECIL B. DeMILLE'S "THE VOLGA BOATMAN"
THE TALK of the TOWN
Musically interpreted by ELINOR'S CONCERT ORCHESTRA
Schoell at the Wurlitzer
Jack LAUGHLIN'S Production of "VOLGA"
with BERKOFF'S MOSCOVITES

GUERO A Warner Bros.
CHAPLIN
in "Oh WHAT A NURSE!"

LOEW'S STATE
BROADWAY AT 7TH
A DISTINCTION WEST COAST THEATRES Inc.
8 Solid Minutes of "RUBE" and WOLF!
Roaring Applause for
Tearing records at the Saturday and Sunday shows gave "Rube" and his triumphant picture.
"YOU STOPPED THE SHOW."—L. A. Examiner.

MC LEVEE PRESENTS
SWEET DADDIES
CHARLIE MURRAY GEORGE SIDNEY
Triumphant Return of "RUBE" WOLF a Neil Kelly Farnham & Marco
"IDRA" with Custer & Hewitt and the Carvers
YERA GORDON
Famous Feminine Fashion Authority, Will Give a Special Lecture for Women on "Sex Psychology of Clothes"
12:30 Noon, TODAY!

CRITERION
JOHNSTOWN FLOOD
WITH GEO. O'BRIEN JANET GAYNOR FLORENCE GILBERT
A Wm. Fox Prod.

CAMBRA
GRIFFITH in MLLE. MODISTE
A FIRST NATIONAL PICTURE

BIGGEST MUSICAL COMEDY IN THE WEST
WITH
Lee Bud Harrison & Henry Sherr
EVERY NIGHT INCLUDING SUNDAY
MATINEES WEDNESDAY & SATURDAY
THE INCOMPARABLE
CAN SISTERS
IN THEIR MUSIC-COMEDY CLASSIC
TOPSY AND EVA
ALL CHILDREN ATTENDING THE SATURDAY MATINEE WILL BE INVITED ON THE STAGE AFTER THE PERFORMANCE TO MEET EVA AND TOPSY, WHO WILL HAVE A PRESENT FOR EACH & EVERY ONE.

TONIGHT AND ALL WEEK
Matinees Wednesday & Saturday
Sam Harris Presents
9th
INE EAGELS IN RAIN
By John Colton and Clemence Randolph
From W. Somerset Maugham's Story, "Miss Thompson."

CHARM With FLORENCE ROBERTS
A Comedy of Love and Laughter!

ADOLPHE MENJOU in "A SOCIAL CELEBRITY"

NOW PLAYING NIGHTLY
THE NEW EL PATIO ORCHESTRA
Dance Music at Its Best

PLAYDOM

WARNER EXCELLENT

STAGE ACTOR IN INTERESTING MELODRAMA AT FORUM

By Edwin Schallert

Fathers' Day was duly celebrated with the showing of "Silence" featuring H. B. Warner yesterday at the Forum Theater.

At least, I imagine that this picture adapted from a stage play that gained much attention in New York, and was also presented a few months ago here, was chosen as a singularly appropriate one for this undoubtedly much merited, if quasi, holiday.

It depicts with a high degree of sentiment and no small amount of melodramatic power the sacrifice of a male parent, and is, in a world filled with films dedicated to maternal devotion, a novelty.

"Silence" really opened Saturday evening, and has drawn very satisfactory audiences. The performance of H. B. Warner in the leading role deserves this attention, and the story, an interesting and at times absorbing one, has been very tellingly directed by Rupert Julian. Max Marcin wrote the original stage play, and Beulah Marie Dix the adaptation.

The theme of paternal sacrifice is only a frame for the melodrama. Nearly the whole action transpires in a cutback, going back to the period of "Sweet Adeline's" greatest popularity and the pompadour.

The climax that induces the father to maintain silence when he is tried for murder, is an exceptionally forceful one. It would not do to sketch the story in detail, because it depends very largely on a certain element of mystery. This will be most relished, especially by those who have not seen the stage original.

Warner has a great screen presence. Tall, angular and slender he is a type quite apart. He has besides a great range of expressiveness and an emotional intensity that are admirable.

Though he has been on the screen before, I rather think that he belongs more satisfactorily to the present. Characterizations of the "Silence" type should provide quite a field of opportunity for him. I should not be at all surprised, however, if he would do portrayals of a different sort in a way to provide much satisfaction.

Vera Reynolds loses her piquant flapperish characteristics in the long skirts and puffed sleeves of twenty years ago. Her acting in the scene with the detective is especially good. She makes a pleasing impression in the daughter role that she also plays in the more modern sequences.

Raymond Hatton does another of his estimable grotesque caricatures as Harry Silvers. Rockliffe Fellowes, Jack Mulhall and Virginia Pearson all give creditable performances.

With H. B. Warner in the role that he played on the stage "Silence" has a fine authentic quality in its screen version. It is an interesting and at times a touching picture.

The supplementary kiddie comedy, "Bear Cat," is good, while the stage entertainment with the harmonica ensemble and solos, and the Terpsichorean roller skaters serves its purpose of diversion.

The bill, on the whole, is very good.

MORRISSEY SHOW HITS GOOD PACE AT MAJESTIC

Off to a lively start, with new song numbers and novelties, and several principals, Will Morrissey's Music Hall Review drew virtual capacity in its new home last night at the Majestic Theater. The change of location may have taken away something from the performance's intimacy that it possessed at the Orange Grove Theater, but it has brought additions and the scope for perhaps more of them that give it a renewed zest after a run of some weeks at the other playhouse.

The new hits of the evening were the youngster "Donny Yule," who proved nothing less than a sensation, and Jimmy Clemens with his eccentric dancing, and his attractive partner Eileen March, with whom he demonstrated the Charleston. The Florida Sextet, a new burlesque number with Eddie Borden, Eddie Lambert and Midgie Miller, among others, also stopped the show. It is one of the best bits of comedy yet included in the Morrissey production. Lee Kent also received many encores for her ukulele numbers. There were other new divertisements by Eddie Lambert and others, and the show climaxed with an acrobatic travesty in which Borden was featured that speeds up the finish.

"Donny Yule" is for the size of his dress suit as clever a little entertainer as ever stepped on the stage, and he doesn't run to sophistication either as do so many of his youngster build and complexion. He looks as if he ought to be just about starting in kindergarten, but he can give lessons to many grown-ups in poise and cleverness.

Clemens is gifted with both elastic legs and ankles, and does enough difficult stunts to bring the applause in veritable gusts while his solo act is on. He and Miss Marcy prance through the Charleston very neatly and also show how it is done and with trimmings.

The show has been pepped up greatly in the past month or so, and though the stage was new to the performers there were very few lapses. It should be running full speed in the new setting in a day or two.

NOW MORRISSEY'S MAJESTIC MATS. WED.-SAT.
MUSIC HALL REVUE 2nd & GREATER EDITION
BOHEMIAN MIDNIGHT MATINEE ~ SATURDAYS ~ 11:30 P.M.
SPECIAL ADDED ATTRACTION
JIMMY CLEMONS
EILEEN MARCY
DIRECT FROM GREENWICH VILLAGE FOLLIES
SECURE YOUR SEATS EARLY

VAUDEVILLE 12:45 P.M. CONTINUOUS 11:30 P.M. PHOTOPLAYS
Complete New Show Sunday Matinee Last Times Sat. Joe Howard, etc.
HILLSTREET
NOW JOSEPH E. HOWARD & REVUE
MAXINE & BOBBY KELSO AND DE MONDE SISTERS
HARRINGTON "WEE" GEORGIE WOOD
For the Los Angeles Showing WITH THIS RING
Featuring NONE MILLS LOU TELLEGEN DONALD KEITH FORREST STANLEY CLEO "FIGHTING HEARTS" Petite Hero Fashion
TEMPERATURE 70° EVERY HOUR—EVERY DAY

TALLY'S 815 So. Broadway
Now Playing "THE CAVE MAN"
With MATT MOORE and MARIE PREVOST.
Matinee: 25c—Evenings 25c-35c—Kiddies a dime anytime.

Cinderella Roof
"Volga Boatman Nite" Tues. Julia Faye, Guest of Honor. See the new "Volga Waltz" Danced by Carson & Carson.

Dolores Del Rio Cast as Carmen for Fox Pictures

Dolores Del Rio is to delineate Carmen.

Fox Films, said to be very much pleased with the work she is doing in "What Price Glory," under the direction of Raoul Walsh, plans to cast her for the title role in a picturized version of the famous old opera.

Meanwhile, Miss Del Rio is to vivify the important and spectacular role of Gilda, the half-caste leading woman in the Fox Films' version of "Upstream." This is to be a special production directed by John Griffith Wray.

BORZAGE WILL DIRECT "SEVENTH HEAVEN"

Frank Borzage has been assigned to direct Fox Films version of "Seventh Heaven" upon completion of "The Pelican," now being filmed at the West Coast Studio.

"Seventh Heaven" is Austin Strong's drama of spiritual awakening through love and courage and has scored great success on the spoken stage, under John Golden's management.

No cast has been assembled to date for the production which has several extremely dramatic roles, especially that of the girl, Diane, who, under the domination of her sister, becomes a moral coward, dragged to the depths of the Paris underworld.

LILLIAN GISH RETURNS TODAY

Lillian Gish, who was recently called to London because of the serious illness of her mother, returns to Los Angeles today to begin work immediately on her next starring vehicle, "Annie Laurie." Miss Gish is bringing her mother back to their home in Santa Monica to recuperate from a serious illness which, for a time, threatened her life.

Gwen Lee will return to the Metro-Goldwyn-Mayer studios shortly to commence work on a new picture. Miss Lee has been playing an important part in "The Lone Wolf Returns," with Bert Lytell, but has been assigned another role at M-G-M, where she is under contract.

Theaters—Amusements—Entertainments

Plays Dual Role in "Silence"

Vera Reynolds
Featured with H. B. Warner at the Forum this week in the screen version of the Max Marcin stage play.

RUTH MIX STAR AT PALACE

Hereafter when they are passing the laurels in the Mix family, Papa Tom can't have them all. There will have to be a special wreath for Ruth Mix, who proves to be a most lively chip off the old block at the Broadway Palace this week, where she is the double headline attraction, appearing on the stage, and in the film, "That Oklahoma Girl."

"That Oklahoma Girl" is a glorious hodge-podge of rough riding, rustlers, fights and all the usual tried and true hokum of the western drama, but it is all interesting with its breezy comedy treatment. Ruth Mix is a lovely sprite of a girl, rides with all the skill and daring of her father, and gives promise of developing into a most popular western star.

A distinct cloudiness throughout long stretches of the film, blurring the features of the different characters, detracts considerably from the interest in the proceedings.

Bryant Washburn, looking as handsome and as debonair as in days of yore, appears opposite the star.

Miss Mix was hardly as sure of herself on the stage as she had appeared in the saddle. She has a ready and an engaging smile to please her audiences, however, and her rope throwing was good.

With the exception of Clarence Willard, "The Man Who Grows," the remainder of the Palace bill is just average vaudeville. Willard, who apparently is able to add several inches to his stature by the simple process of stretching, is mystifying, and interesting from a scientific standpoint.

Sharon Stephens, supported by Delia Bordeaux and Mabelle Mignon, is seen in an entertaining little act, "They Never Change." The playlet, a not so new version of the shrewish wife, and the hen-pecked husband who does an about face to become lord of the manor at the close of the act, scores through its bright lines and amusing situations.

The Drisko and Earl act is of the wise-cracking variety. They have a few good ones, but could do quite nicely without the song introduction. Callahan and Foy need some new jokes in their act. Most of their patter should be relegated to the museum files.

The whirlwind skating of "The Unusual Three" was all that the name implies on the opening spot. The fatherly looking gray-haired man who takes the comedy falls is a scream. The four Gregg sisters in a daintily staged musical act close the show.

Dempseys Are Egyptian Hosts This Evening

Tonight celebrities in widely separated fields of endeavor will serve in the capacities of host and hostess, when Estelle Taylor, film actress, and Jack Dempsey, her husband, will greet visitors at the evening performance at the Egyptian Theater, according to announcement from Sid Grauman.

Among those who will be welcomed by the pair will be parties formed by the Pacific Finance Corporation and Rule & Sons, who have reserved blocks of seats for the duplex presentation of Mary Pickford in "Sparrows" and Douglas Fairbanks in "The Black Pirate."

Jeanne Eagels Will Make Local Debut Tonight

Playgoers' interest centers tonight in the initial local appearance of Jeanne Eagels at the Biltmore Theater, where she will begin a limited engagement in "Rain."

Miss Eagels's triumph as Sadie Thompson has been a topic of comment in the theater for four years, more than two of which were spent in playing on Broadway, New York.

Sadie, en route from San Francisco to Samoa, is marooned at Pago Pago for several days.

A missionary and his wife, their union a platonic one, are in the party, and both disapprove of Sadie, her gay dresses and her flirtations with the sailor boys. The missionary determines to send the girl back to San Francisco and gets an order from the Governor to that effect.

Meantime she is attracted by his preaching and falls under the spell of his eloquence, and then comes his succumbing to her physical charm, his suicide when he realizes what has happened, and Sadie's return to her gay clothes and her phonograph with its jazz records.

PHOTOPLAY LEAGUE'S FIRST BILL IN JULY

A collection of some of the most unique films ever made will be shown on the initial program of the Photoplay League on July 12 at a showing limited to the patron members of the association.

One of Charlie Chaplin's oldest one-reelers, with a cast including Chaplin, Mabel Normand, Mack Sennett and Mack Swain, will be on the bill. Jumping from the cinema's most ancient stage to the most modern, will be a tragic drama called "Shattered," written by Karl Meyer, scenarist of "The Last Laugh." It will feature Werner Kraus, a prominent European actor.

Interest is keen in the short subjects, which include a film entitled "Gravestone Epitaphs," actual photographs of old English tombstones. Another is "Ballet Mecanique," which is said to affect the eye in the same way that music registers with the ear. The third, called "Red Hot Papa," is a comedy edited and titled by the Film Arts Guild of New York City, which was suppressed by the New York Board of Censors. The latest achievements of the Eastman Kodak Laboratories in color pictures will be exhibited in a film called "Prismatic Polycrome."

Many leaders of the film colony are named as members of Photoplay League, which plans other programs of a similar nature later. The organization was formed chiefly to combat censorship in the United States and to aid in raising the general standard of motion pictures. The initial program will be held at the Sherman Theater.

JANET CAYNOR IS APPEALING FIGURE

"Johnstown Flood" Spectacular Drama Showing at Criterion

"The Johnstown Flood," now showing at the Criterion Theater, certainly does bring back the days when double bicycle riding was a popular form of courting and ladies' gowns swept the streets. This Fox production, directed by Irving Cummings, creates an old-time atmosphere which is interesting and apparently historically correct.

The flood rather spoils the picture. It is unreal and theatrical in its rapid descent on the city. It savors of motion-picture power rather than the power of a cloudburst and a broken dam gathering impetus during a storm. It is a gay romping stream of water crushing big buildings like eggshells and making the destruction of the city a matter of but a few moments.

This seems to be the only flaw in the picture, however, for otherwise "The Johnstown Flood" is a remarkably interesting and real production. In the character of Anna, the girl who saves the lives of many in a race to warn the city, is found Janet Gaynor, the outstanding character of the film.

Janet Gaynor establishes herself in this picture as an actress of ability as well as possessing an unusual appeal. She is able to combine the quality of a sweet young girl with a human and humorous charm which will be worth watching in her future pictures. In one scene she comes in out of the rain in her father's rain coat and hat, dripping with water and in this scene she gives some very clever comedy, which is a pleasant surprise.

George O'Brien plays Tom O'Day, the hero of the flood, who tries to keep the dam from breaking. He gives a very splendid characterization and is at all times the interesting lover.

Paul Panzer brings forth a remarkable bit of characterization as the old logger whose love for his daughter, Ann, is the one bright note in his life. Max Davidson plays a Jewish storekeeper in excellent fashion and Walter Perry is good as a son of the Old Sod.

Florence Gilbert has the role of Gloria, the girl who figures in the love scenes with George O'Brien. She is quite pleasing, although the script affords her no great moments. Anders Randolf plays the uncle and does his usual fine type of characterization while Paul Nicholson, George Harris and Sid Jordan also have parts.

With "The Johnstown Flood," this week is a Helen and Warren comedy called "The Family Picnic." It might just as well have been called "The Johnstown Flood," for there was plenty of water present and practically no picnic. Not very funny, really! Frank Jocelyn sings several songs in a pleasing manner.

DRAMA OF CONFLICT

"Minick" Excellently Staged at Pasadena Community

"Minick" is billed as a character comedy.

But there is far too much realism in the current production at the Pasadena Community Playhouse for members of the audience to depart with that comfortable feeling of an evening divertingly spent, that sensation which is customarily inspired by a clever comedy.

The Edna Ferber story, dramatized by George S. Kaufman in collaboration with the playwright, is given an excellent production with Samuel S. Hinds quite perfect as Old Man Minick. But—

There is a vast amount of tragedy in the old conflict between the two generations, even when each is inspired by a sincere desire to be just and kind.

Old Man Minick comes from a small town to the Chicago apartment of his son and daughter-in-law after he is left practically destitute when all the bills for his wife's long illness have been paid.

Fred and Nettie want father to make his home with them—before he comes. But the old gentleman simply does not understand that the modern young wife finds it so much more vital to look after slum children than to have babies of her own, that meetings of club committees are of vital importance, that the resplendent flat must be kept looking like a model abode instead of a place in which people live.

Consequently, tragedy follows—with the old man bitterly hurt, the wife indulging in hysterics, the husband gruff and considerably worried. Of course, there is only one solution.

Samuel S. Hinds is to be commended for his restraint in his treatment of the leading role. It would have been so easy to exaggerate the old man's characteristics—to putter too obviously—to play for sympathy. But he shades his work with real finesse, making the comedy as effective as possible, when there was so much underlying pathos.

Margaret R. Clarke, effectively conveys the impression of sincerity, of the sort of young woman who "means well." As her husband, Robert Griffin is quite satisfactory, while Lenore Lynard makes a voluble, assured best friend. Nathaniel Dial is effectively humorous as her husband. Lillian Rivers and Sanford English, as the shoddy young jazz addicts, contribute two perfect characterizations, while Theodore H. Below and James N. Hawks are convincing as Minick's friends from the "Home."

Of the irate club women, Jane Loofbourrow and Blanche Phillips Coolidge are outstanding. Other members of the cast included Mrs. Robin C. Pildew, Helenita Lieberg, Mrs. H. Phelps Reed and Gertrude Pettigrew.

FELONIOUS FINGER IS SAVED; WORK RESUMED

Earle Foxe, who has been incapacitated for several weeks due to a felon on the small finger of his left hand, has recovered sufficiently to resume work in Fox Films version of "The Clown," in which he is starring.

The condition of his finger was so serious it was deemed advisable at one stage of the illness to amputate it. Through skillful care and treatment the finger was saved.

ETHEL STARTS FINAL WEEK

Ethel Barrymore starts the second and final week of her engagement at the Orpheum today. An unusually all-star bill will be offered on the new incoming show. Such headline attractions as Gordon Dooley and Martha Morton, in new comedy songs and dances; Ann Codee, the famous French comedienne; Amelia Allen, the international dance star, and Miss Venita Gould are a few popular and familiar names on the new bill opening today.

Theaters—Amusements—Entertainments

METROPOLITAN
You'll Rock with laughter!
ENTRANCES ON BDWY. & 6TH ST.
REGINALD DENNY in "Rolling Home"
A UNIVERSAL-JEWEL PICTURE DIRECTED BY WM. A. SEITER
on the stage
Music! Fun! Action!
EDDIE PEABODY
Wizard of Harmony, and His Musical Harmaniacs, in
Novelty Concert
Featuring the Famous "Foursome Quartet"
Come Today Come Early Bargain Matinee Prices till 1 P.M., 35c; Till 6 P.M., 50c. Children All Day 25c

The critics love "Variety"! -never before such tributes
"Exceptional . . . Suspense and thrill nothing short of prodigious." EDWIN SCHALLERT—TIMES.
"Marvel of filmcraft . . . Dupont is master mind. . . . You are held by the mysteries of camera. . . . Love scenes hot, to say the least." LOUELLA O. PARSONS—EXAMINER.
"Lya de Putti—strange, voluptuous creature startled fans . . . great actress." ELEANOR BARNES—DAILY NEWS.
"Realism so seldom seen and never in American-made pictures. . . . Jannings very great actor, probably foremost in the world." MONROE LATHROP—EXPRESS.
"Variety—a whirligig of life! . . . Marvelous movie mental maneuvers! . . . Spins a voluptuous merry-go-round of human emotions. . . . Direction nothing short of genius!" JIMMY STARR—RECORD.
"Director Dupont excels. . . . New and startling." GUY PRICE—HERALD.
"VARIETY"
WITH EMIL JANNINGS LYA de PUTTI
DIRECTED BY E. A. DUPONT
Mack Sennett Comedy
Variety Stage Entertainment
MILLION DOLLAR THEATRE • BDWY at 3RD

TONIGHT VERA REYNOLDS In Person
4050 WEST PICO THEATRE BEAUTIFUL FORUM CONTINUOUS DAILY 2 P.M. FREE AUTO PARK
CECIL B. DeMILLE presents SILENCE
A RUPERT JULIAN PRODUCTION with H. B. WARNER, VERA REYNOLDS, ROCKLIFFE FELLOWES, RAYMOND HATTON, JACK MULHALL & VIRGINIA PEARSON
UNANIMOUSLY ACCLAIMED BY THE CRITICS
R. E. Sherwood says "W. D. WARNER'S interpretation in 'SILENCE' is not far short of magnificent; the picture itself touches greatness."
TED HENKEL and ORCHESTRA

MOROSCO Broadway, Bet. 7th and 8th. Mats. Thurs., Sat. and Sun., 2:30. Curtain Nightly, 8:30.
It Out-Pays "Paid in Full"
It Out-Exes "Madame X!"
"MISMATES"
SPECIAL AUTO PARK CHAUFFEUR SERVICE. ASK BOX OFFICE
Reg. Sunday Mat.—"HER TEMPORARY HUSBAND."

El Capitan
"NO, NO NANETTE" with TAYLOR HOLMES
TUES. JUNE 29 LIMITED ENGAGEMENT SEAT SALE NOW
SENSIBLE SUMMER PRICES
NIGHTS (INCLUDING ORCHESTRA) $1.50
THUR. & SAT. MATS. $1.00
BALCONY SEATS 50c-75c-$1.00

Symphonies Under the Stars
Hollywood Bowl
SPECTACULAR DEDICATORY OPENING
Tuesday, June 22, 8:30 p.m.
—FULL SYMPHONY ORCHESTRA—
Rothwell, Altschuler, Ciminl, Tandler—Conductors
PIANO ENSEMBLE—24 Pianos. DAZZLING BALLET—100 Dancers
Marcella Craft, Leonida Coroni—Soloists.
Gov. Richardson, Dedicatory Speaker. Special Prices—50c to $2.00 (No tax.)
On sale Birkel Music Co. VA. 7219.

Orpheum
Acts in order of Appearance
EARL & BOB
CAROL & LOUISE DORE
AMELIA ALLEN—DOOLEY & MORTON
ETHEL BARRYMORE
MISS VENITA GOULD — ANN CODEE
TWO HARLEQUINS
Effective Sunday, June 27, Orpheum Shows Will Open Sunday Matinee Instead of Monday as in The Past!

BROADWAY PALACE (FORMERLY ORPHEUM)
12:30—Continuous—11. Vaudeville. 2:45-5:30-9
Photoplay Proceeds and Follows Vaudeville
Mat., 15c-25c; Night, 15c-40c
RUTH MIX—IN PERSON—And on the Screen in "THAT GIRL OKLAHOMA"—Clarence E. Willard
5 OTHER BIG ACTS!

Hippodrome Vaudeville
Main St. at 4th.
Francis X. Bushman, Jr. in "AWAY IN THE LEAD"
Continuous Daily 1 to 11. Sunday 12 to 11 P.M.
Renard Sisters Six Jolly Jesters and Others

WANT-AD RATES

Effective March 20, 1926.

Rates per line insertion: 30 consecutive times, 19c Daily, 25c Sunday; 7 to 29 consecutive times, 20c Daily, 26c Sunday; 2 to 6 consecutive times, 22c Daily, 28c Sunday; ONE TIME, 32c Daily, 35c Sunday.

SITUATIONS WANTED: 7 or more consecutive times, 16c Daily, 18c Sunday; 3 to 6 consecutive times, 17c Daily, 20c Sunday; ONE TIME, 22c Daily, 25c Sunday; minimum charges, 44c Daily, 50c Sunday. Advertisements for the subheadings "PAINTING, DECORATING, CARPENTERING," "DRESSMAKERS & SEAMSTRESSES" and "NURSES" are not classified as Situations Wanted Advertising, and will be charged for at the General Want-Ad Rates, 22c Daily and 25c Sunday.

"NOTICES OF SPECIAL MEETINGS." "BUSINESS OPPORTUNITIES." "PERSONALS." "SOCIETY MEETINGS." "PROFESSIONALS." "SPECIAL NOTICES." "STOCKS AND BONDS." "STREET IMPROVEMENT BONDS." "MONEY TO LOAN." "DIAMONDS & JEWELRY." "PHYSICIANS." "MEDICAL." "SANATORIUMS." "BATHS & MASSAGE." 20 consecutive times 21c Daily, 22c Sunday; 7 to 19 consecutive times, 23c Daily, 25c Sunday; 2 to 6 consecutive times, 28c Daily, 30c Sunday; ONE TIME, 41c Daily, 45c Sunday.

EMPLOYMENT AGENCIES, MOTION — PICTURE ADVERTISING, under any classification, 20 consecutive times, 26c Daily, 28c Sunday; 7 to 19 consecutive times, 28c Daily, 30c Sunday; 2 to 6 consecutive times, 29c Daily, 40c Sunday; ONE TIME, 41c Daily, 50c Sunday.

Advertisements on rate holder rates on application.

NOTE—Want Ad rates from foreign territory (everything outside Southern California) furnished on request.

To estimate the cost of want ads count 5 average words per line. Words containing more than 6 letters should be counted as two words.

Advertisers should retain receipts given by The Times for payments. Want Ads as no mistakes will be rectified without them.

Consecutive order advertisements for the Daily or Sunday Times cannot be discontinued or changed after 4:30 p.m. of the day preceding date of insertion.

Cancellation of advertisements before appearance cannot be guaranteed to take effect until after the advertisement has appeared once. Countermands must be received by 4:30 p.m. for daily issue and 4 p.m. Friday for Sunday Times.

Rates for display advertising will be furnished on request.

The Times shall not be responsible for more than one incorrect insertion of any advertisement ordered for more than one issue.

The inadvertent omission or incorrect publishing of advertisements will be rectified only by cancellation of the charge made for the service rendered.

FRIDAY, 6 P.M., is closing hour for the early issue of the Sunday Times.

WANT-AD COLLECTION BOXES may be found in the following buildings:

Brack-Shops, 221 W. Seventh st.
Braun Bldg., 1249 S. Main st.
Broadway Central Bldg., 317 S. Broadway.
Byrne Bldg., 257 S. Broadway.
California Bldg., 251 S. Broadway.
Chapman Bldg., 756 S. Broadway.
Columbia Trust Bldg., 313 W. 3rd.
Dalton Trust Bldg., 215 W. 3rd st.
Delta Bldg., 424 S. Spring st.
Detwiler Bldg., 412 W. Sixth st.
Douglas Bldg., 257 S. Spring st.
Edwards & Wilder Bldg., 509 S. Grand ave.
Grant Bldg., 416 S. Broadway.
Heilman, H. W. Bldg., 4th-Spring.
Heilman, J. W. Bldg., 4th st.
Heilman, J. W. Bldg., 411 S. Main.
Hibernian Bldg., 4th & Spring.
Higgins Bldg., Second & Main.
Hunsaker, Jos. Bldg., Spring.
Jr. Orpheum Bldg., 117 S. Hill.
Knickerbocker Bldg., 647 S. Olive.
Lankershim Bldg., 304 S. Spring.
Lankershim Bldg., 124 W. Third.
Laughlin Bldg., 311 S. Broadway.
Lissner Bldg., 257 S. Broadway.
Los Ang. Bldg., 11th & Broadway.
Pacific Electric Bldg., 6th & Main.
Pacific Mutual Bldg., 621 W. 6th.
Pacific Mutual Bldg., 523 W. 6th.
Pantages Bldg., 630 S. Broadway.
Rives-Strong Bldg., 8th & Main.
San Fernando Bldg., 400 S. Main.
Security Bldg., 4th & Hill.
Sherwood Bldg.
Severance Bldg., 108 W. 6th st.
Silent Bldg., 257 S. Broadway.
Stack Bldg., 4th & Broadway.
Sun Finance Bldg., 110 W. 6th st.
Tajo Commercial Bldg., 224 W. 6th.
Transportation Bldg., 324 W. 6th.
Van Nuys Bldg., 210 W. 7th st.
Western Mutual Bldg., 521 S. Spring.
Wright-Callender Bldg., 403 S. Hill.
Y.M.C.A. Bldg., 217 W. Rose st.

TIMES TELEPHONES
Mutual—Main 8700.
TIMES MAIN OFFICE
Corner Broadway and First.
TIMES BRANCH OFFICE.
631 S. Spring st.

LOST—FOUND

Lost, Found, Strayed—and Stolen

BRACELET lost, Platinum bracelet, flexible, diamond set, on or near Ocean Park pier, Friday afternoon, June 18. Return to Mrs. Hattie MANDIE Pl., L. A., or phone WA. 7099. Reward.

BROOCH lost, solid gold (antique) on 9th ave. or Sycamore, Washington & W. Adams. EM. 2935.

COAT LOST—Girl's muskrat coat, taken from automobile at Girls' College & Vermont. Phone Exposition afternoon. $40 reward. No questions asked. TU. 4608.

COAT, ladies, gray, lost betw. Riverside & Ave. Sycamore. 44417, or write M. B. MOSGROVE, Perris, Cal.

DOG lost or strayed, $25 REWARD; Pit bull terrier, female, dark brindle, white ahield on chest, white toes on front feet. 2 white toes on back hindfeet, also white on "Bun." 7364 Hollywood Blvd. GL. 2662.

DOGS LOST—3 German Police dogs, black with tan markings, 1 male, 1 female, 2½ months old. Lost near Vico and Harcourt. Reward of $25 for their return. 1315 S. VERMONT. BE. 0288.

DOG lost, small male Fox terrier from 1746 Kings Road. Crippled in right hind leg. Named Jinx. Please call HE. 6508. Reward.

DOG, German police, found at Everett & Mallard st. Call 1207 N. EVERGREEN, flat 3. Pay for ad.

DOG lost, German police pup, wearing chain collar. Last seen near L. A. High School. Reward. WH. 2340.

DOG lost, female wire-haired fox terrier. Age 9 months. Reward. Terrace 9429-W.

GRIP lost, marked L.A.L. at Savoy Parking station, 7th & Hill. Call BE. 2723 or ME. 5480, Station 320. Reward.

MULE found at Owensmouth. Call at 7 Commonwealth Ave., Pasadena.

PAPERS lost, papers valuable to owner only. Liberal reward for quick response. 5857879.

PEARLS lost, string of 101, in Hollywood Saturday. Return to Hollywood Hotel. Reward.

PIN lost, with 3 small diamonds. Dressing rm. Army & Navy store, Main st. bet. 6th & 7th. Reward. DE. 3716.

PIN lost, D.A.R. pin. Name on back. Main 4124.

RING lost on car or on 4th st. GArfield 7029. Reward.

RUG lost, large, tan, Friday eve. on Crenshaw, Wilshire, Arden blvds., 4 yr. or Rossmore vicinity. Lib. reward. OR. 2378.

SUIT case lost, small brown with workman's tools, at or around Broadway & Seventh. Call Mr. Blackburn. RO. 4502 or WA. 7469.

WATCH, Hamilton, small gold initial, R. R. on back, lost Friday bet. 3 & 8. Sta. nr. San Pedro. $25 reward. 81798.

LOST—$100,000 BY HEIRS. Earn money finding them. Let us recover your property rights. Heirs and estates Bureau. Send for booklet. STEPHEN B. DEXTER, manager, 705-9 Cal. Bldg., L. A.

BAR pin, platinum and diamond, lost on Hewett Blvd., between Norton and Larchmont. Substantial reward. 214 NO. NORTON AVE. HEmpstead 3173.

FOUND—Lady's watch. Address T. box 578, Times Branch.

NOTICES—MISC.

Special Notices—Miscellaneous

GRAY hair restored without dyes or drugs. Free demonstration. LOVAINE SYSTEM, 602 Brack-Shops.

Baths and Massage

ELECTRIC cabinet, Swedish massage, baths & chiropractic. NURSES. Open both sexes. Hrs. 9-9. Sun. 10-1. 919 CONSOLIDATED BLDG. 6th & Hill sts. TU. 4060.

KEEP well, warm weather treat. Wm. Hoover, grad. masseur, 1st floor DR. NOON, Miss Isham & Mayo sts. 1015 Calif. Bldg., 2nd & Bdwy.

STAR JAPANESE BATHS & MASSAGE and scalp baths. Gil rub. Ogeta, both sexes. 217 N. S. Pedro

INSTITUTE Electro-Therapy, Scientific massage, all both sexes. VA. 6970. 1109 Union League Bldg., 2nd-Hill.

VAB-O-SEPTIC MANICURING, 216 W. 6th. SUITE 3-A. HRS., 10-4.

Special Notices—Miscellaneous

SWEDISH massage, expert operators, both sexes. Chiro, adj., internal baths, electronics, vibro-massage, electro-therapy, weight reduction cure. Consult, free. Rest rooms. 424 S. BDWY., Suite 211. VA. 1788.

SWEDISH movement, Osteo., electro-therapy. Dr. Maud Peterson. Miss Dalzell, nurse. Rm. 222 Grant Bldg. TU. 6350. Hrs. 9-5. Sun. 10-4.

LUCILLE WERNER & LEROY, TU. 1271. Sun. rly. manipulation, chiro. adjust. 228 I. W. Hellman Bldg.

SWEDISH massage, vib., ray, vib. alcohol rubs, chiropractic, adjs. $1 up. 419 Dalis Bldg., 426 S. Spring.

BEAUTY culture. MISS O'KEEFE, Ph. AT. 2642. 1029½ S. Bixel. Hrs. 9 to 5.

TRI-CLAST INSTITUTE. Swedish massage, baths, sun ray Reducing 609. Bdwy. 10-6. 1216 W. 7th st.

CABINET sweats, baths, massage, reduction of weight, etc. Hrs., 9-8. Sun. 12-6. 254 S. BDWY. Ofc. 326.

REAL Swedish massage. MISS PEARSON, 1224 Wright st. ½ block from Pico Court, P car.

GRADUATE nurse will give massage reducing treatments at her home, VE. 7028.

TURKISH & Marathon baths, Swedish massage. Reducing. 1253½ W. 7TH

NURSE, special massage for nervous cases, mental, paralytic. 561767.

SCIFO, Swedish massage, 1026 W. Pico Apt. 112. Mrs. McFarland. AT. 0693.

MASSAGE, scalp and vibra. treatment. Mrs. M. Curtis, 922 W. 6th, apt. 7.

DR. MABEL COYLE, CHIR. 932 VALVERDE. CLOSED WED. AN. 2842.

SWEDISH massage, exp. bath, reducing experts. 233 HAAS BLDG.

SWEDISH massage & violet ray treatments. Hrs. 9-6. 2218 W. 11TH ST.

SCALP treatments, manicuring. 972 W. 6TH. 10-5 daily & Sun. Suite 1

SWEDISH mass., reduc., bath, scalp, manip., facials; ref.-pair. HO. 3478.

FIRST-class massage and baths, open Sun. Hrs. 10-7. 1116 S. OLIVE.

NUE-FOOT massage & manicuring. 643 San Fernando Bld. Closed Sun.

EXPERT European masseuse, wide experience, priv. NELSON, MU. 7467

Medical

MAN DOCTOR

Over 30 years' experience. A true specialist in this line, chronic or recent. Treatment. Reasonable charges is why satisfied patients recommend others. See his charts on Stomach, Intestine, Liver, Kidneys & Bladder. Whitehouse Pl., nr. 1st & Vermont. Ph. WA. 2191.

FOR Sale, rent or lease, small nursing home, good location. For particulars address A. box 66, Times Office.

IDEAL climate for asthma, bronchitis. Proper diet. Tujunga Valley Sanatorium, TUJUNGA. Sunland 1121.

EVENTIDE Inn, special diet & med. care for aged or conv. GA. 2275.

BOARD, room & care for elderly people, $25 & up per mo. Terrace 6310.

EXCLUSIVE home, aged and invalids. 1151 WEST 84TH ST. WOrk 1237.

Society Meetings

GET ACQUAINTED SOCIETY, 717 E. Ninth st. Social dance. 8:30. All welcome. Socials, Tues., Fri. nights; games, program, dancing. Org. 17 years. Meets every State.

STRANGERS' SOCIAL CLUB, meets Tues., Thurs., Sat. Music Art Hall, 1127 E. Pico Terrace, 7 to 11:30. Cards, games, Mah. & old-time dancing. Join us and get acquainted.

Chiropractic

CHIROPRACTIC TREATMENTS given at Los Angeles College of Chiropractic, 925 W. 16th st. Also at branch, 964 S. Broadway.

Detectives

QUICK, DEFINITE RESULTS. You will know when you call Pacific Detectives, domestic and business investigation specialists. Consultation free. VA. 2560. Eve. GR. 3294

TRAVEL OPPORTUNITIES—Legal Notice Re

7-PASSENGER Packard, Dallas, Texas, expert mechanic taken free, 3 or 4 passengers. Share expenses. References required. Sensible chauffeur. ELMAR HOTEL, TRinity 1951.

CLOSED car for Frisco, Salt Lake & Denver, Monday a.m. MR. DUDLEY, Huntington Hotel, 8th & Main. VA. 9109.

EDUCATED young Korean, trustworthy, experienced, wishes to be a valet for gentleman traveling in America or abroad, or camping party; drive cars also. BE. 3685.

LEAVING Tuesday a.m. for Peoria, Ill., will take passenger to help pay expenses. F. A. SMITH, 1117½ Maple ave. WE. 6886.

FREE trip to Seattle for man of good reference who will assist driving Lincoln car. Start June 30. G. E. Neil, CA. 6223.

CHICAGO or vicinity, young man experienced, will drive for expenses. OL. 2711.

LLOYD'S TOURIST TRAVEL CLUB has cars anywhere. Hotel Stowell, 416 S. Spring. TR. 3011.

PERSONALS—Business

PAST PRESENT FUTURE

You can best be equipped for life's battle by a thorough realization of your character, capabilities, talents and the problems confronting you. Through

PSYCHOANALYSIS
PRACTICAL PSYCHOLOGY
VOCATIONAL ANALYSIS

these are readily defined and delineated. You be content with drudgery when happiness & success are just around the corner?

THE KENDALL STUDIO
OF PSYCHOLOGY
1924 West Sixth Street

has for 27 years been acting as social and business counselor for people of the Southland. A call between the hours of 11 and 5 will bring you the greatest dollar's worth of returns you have ever received. Closed Saturday afternoons and Sundays.

NOW OPEN, GIRL'S CORNER CLUB CABIN IN ARROYO SECO, REST, QUIET, COMFORT, $6 WEEK TO WORKING BUSINESS GIRLS ONLY. OFFICE 200 PHILHARMONIC AUDITORIUM, FR. ME. 4677.

LADIES—Now line sport dresses, retail $25 & $35. Also lingeries & hosiery. Will take orders or pay agents, 25% com. & bonus. Call or write Mrs. Shearman, 210 Transportation Bldg.

WELL-educated young man wants some kind of unusual legitimate employment with good remuneration. Strictly confidential. References furnished. Address A. box 75, Times Office.

EDUCATED young Korean, reliable, exp., able to care for your home while on your vacation. A-1 ref. BE. 3685.

SENIOR college student of refinement wants pos. in family as tutor for children; English, French, Spanish. 5830301.

RESERVATION for personally conducted fishing trip in high sierras for party for sale at sacrifice. HO. 4110 or GR. 7044.

ENCINO C.C. cabin site & life membership, no dues, for Willys-Knight 4 sedan. BE. 2412.

CHARTER life membership, $100, trns. Fully financed beach club. Address P. box 858, Times Branch.

ARE YOU worried, let us help you. Nick Harris Detective Bureau, 1327, 323 Chamber of Commerce Bldg.

CLUB memberships, golf, beach, athletic, etc. Terms. Bargains. Loans. BRADY, Detwiler Bldg. BR. 4144.

COLLEGE man, 23, wants any kind of work. DRexel 8766, or Address A. box 122, Times Office.

BABY to be adopted soon. References required. Write DR. PRESTON, 140 California st., Huntington Park.

FALSE TEETH REPAIRED, 424 Brockman bldg., 7th and Broadway. Opctrs. both sexes. 217 N. S. Pedro

INSTITUTE Electro-Therapy, Scientific massage, all both sexes. VA. 6970. 1109 Union League Bldg., 2nd-Hill.

VAB-O-SEPTIC MANICURING, 216 W. 6th. SUITE 3-A. HRS., 10-4.

PERSONALS—Business

WANTED — Salesman, preferably experienced in oil well supplies, accessories or casings for adequately financed concern just entering field. Opportunity for sales managership if you can deliver the goods. Liberal drawing account and salary, car furnished. No investment required and no stocks or bonds for sale. The job being that of sales of actual products. Apply only by mail to A. box 244, Times Office.

Inquiries—Missing People

BROOKS—Information wanted regarding the whereabouts of Fred Ernest Brooks, son of the late John Brooks of Brandon, Manitoba. Kindly communicate with W. C. Brooks, Brandon, Manitoba, Canada.

BUSINESS ANNOUNCEMTS Miscellaneous

5-DAY ESCROW SERVICE
GIBRALTAR TITLE CO.
337 S. HILL ST. PH. TR. 5291.

ENVELOPES addressed, special low rate, $5 per 1000. Neat work. MRS. MARY H. SMITH. Box 57, Moorpark, Calif.

AWNINGS—Windows painted, stripes $5. Stores, $18. CAMPBELL, AXridge 0510.

DOUGLAS PRESS, printing all kinds, 1000 PRINTED BUS. CARDS, $2.50 728½ S. Spring. FA. 1268.

LOS ANGELES CAN CO., 203 & 213 San Fernando Blvd., CA. 5289.

STOVE repairs, furnace, fireplace, & chimney work, oil burners. AX. 0510

Attorneys and Counselors

C. C. CASWELL, ATTORNEY
ADVICE FREE. General practice. Private, confidential. 206 WESTERN MUTUAL BLDG. 321 W. 3rd st.

ALL LEGAL MATTERS. ADVICE FREE. LEONARD, 903-904 Broadway Arcade. Also eves., Tues. and Thurs., 7-9. TU. 7448.

LEGAL advice, all matters, gladly furnished. Durham, 901 Bdwy. Arcade. MEt. 1432.

ALL LEGAL MATTERS. CONSULTA-TION FREE. WM. A. Jenkins, 910 Rives-Strong Bldg. 8th & Spring.

I'LL get money for you and win your case. Apt. 201, 1626 N. Harvard. GL. 8458. Open evenings.

LEGAL RESEARCH, COLLECTIONS Bureau, Legal Aid, 406 Delta Bldg.

FREE law, family matters, estates, 30 yrs. exp. 944 Douglas Bz. Eve. 6-7

ADVICE free & confidential. Matthews & Walter, Attys. 210 Douglas Bldg.

Auctions and Auctioneers

AUCTIONEERS—C. H. O'CONNOR & SON, Real Estate and Insurance, 309 Bank of Italy. Phone TR. 1061.

Collection Agencies

COLLECTIONE—P. A. Gray, 520 Pierson Bldg., 2nd & Spring. TU. 5466.

Florists and Nurseries

LANDSCAPE gardening, French expert, pruning & spraying. A1 work. UN. 4762.

Manicuring, Chiropody Scalp Treatment

MISS RUSSELL
Massage, manicuring. 220 W. 11TH ST. Hours 10-7. Open Sundays.

Patents and Patent Attorneys

DO YOU NEED EASTERN MARKET FOR YOUR PATENT? HAVE TEN SALESMEN CALLING FOR WILL INTRODUCE IT FOR YOU.
SEE US AT ONCE.
305 DOUGLAS BLDG. VA. 4431.

HAZARD & MILLER—H. Miller, formerly member Exam. Corps U. S. Patent Office, book on patents free. 508 CENTRAL BLDG., 6th & Main.

PATENT & TRADEMARK information free. Moderate atty. fee. MARTIN P. SMITH, 231 Consolidated Bldg. ME. 4825.

EXP. work, models, dies, tools, stampings. Make anything. PH. 599-894.

F. MAYNARD, 20 yrs. patents, trademarks, copyrights. 704 S. Spring

EDUCATIONAL — SCHOOL Colleges, Private Instructions

MECHANICALLY - INCLINED MEN WANTED in auto trades. Plenty of good jobs, pay $40 to $72 wk. Easy to learn under actual shop practice system. Costs little. FREE employment service to all graduates. Call, experience or FREE illustrated catalog. NATIONAL AUTOMOTIVE SCHOOL, 4005 S. Figueroa.

KERR'S TRADE SCHOOL
Welding, Acetylene
Fender & radiator repairing.
See KERR, 252 N. BROADWAY.

BELL TRAINING SCHOOL, special summer rates for typ. & shthd. Dictation after 4 p.m. Typ. work in 3 days for tuition. TU. 9953.

EXPERIENCED California teacher will tutor elementary pupils. Call 598217.

WANT evening instruction in metallurgy & metallography of steel. Address B. box 524, Times Branch.

LEARN photography, retouching, operating. CUTBERTH, 725 S. Flower.

TUTORING in Algebra, English and Hist. Ph. Mr. McKinley, DR. 2928.

CERT. teacher, piano, tutor, exam. jr. hi. summer pupils. TH. 6744.

BOLMAN Business College, Bldg. 2696, 629½ S. Hill. Send for catalogue.

Musical and Dramatic

WANTED, man or woman to assist me on the stage, magician performance. I have all equipments and ready to go the road. If you like clever work, pleasure trip and can help financially to start, grab this chance quick. Address A. box 109, Times Office.

LEARN to play popular songs professional. Left hand swing & fulln. Theron Bennett, 3290 W. PICO. EM. 1241

WANTED—GOOD VOICES for local opera. Performances start Sept. 26. Assistance in voice testing. Gladstone 4156

VIOLIN, tenor-banjo, mandolin, guitar. Day-eves. Prof. Frank AT. 6918

J. Nevlin Whybark, teacher of singing, 816 Majestic Theat. Bldg. VA. 7542

EXP. pianist wants theater nos. Marjorie Gemmen, 3700 Sunset Blv. No. 3

PIANO — Private lessons $1. 3 yrs. with Toronto Conservatory. RO. 6479

Professions and Languages

SPANISH lessons by college graduate who has resided twelve years in Argentine Republic. Phone GArfield 5155.

FRENCH, Span., Ital., Eng. HO. 2652 AC. SCHOOL, 5402 Hollywood Blvd. or 716 Park View, Westlake Park.

Dancing

A BEGINNERS' course, 6 hours' lesson and ten hours' practice, $10. PRIVATE LESSONS, 75c. WITH ORCHESTRA MUSIC. Matinee today. Gentlemen, 25c. Ladies, 10c.
VALAIS DE DANCE
616½ S. Hill, between 6th and 7th.

BEGINNERS'
75c—EXCLUSIVE PRIVATE—75c
Children's Adults' Business Girls'
Course, six hours, $5; indiv. teacher. Waltz, fox trot, 1-step, Charleston. Mrs. MAY WOOLSON'S,
417 W. 5th st. Near Hill. MA. 7937.

WALTZ, FOX TROT, CHARLESTON
PRIVATE LESSONS 75c
Results guar. Personal attention. The only private and exclusive ballroom school in L. A. We absolutely eliminate all embarrassment for beginners.
EDERS PRIVATE SCHOOL
520 S. Broadway. (Above Tait's.)
FAber 1797. Hrs. 10 a.m.-10 p.m.

CHARLESTON & GUAR. REDUCED RATES, 75c. PRIVATE LESSON, 75c. Fox trot, waltz, one-step, course 12 lessons, $5. Practice lesson, 10c. NATIONAL COLLEGE, 740 S. GRAND.

FOR private lessons in ballroom dancing call Lillian Payne. HO. 7367.

2 YOUNG ladies will give priv. inst. to gentlemen beginners. Fitzroy 1741

CONTRACTORS— And Builders

ALL sub bids required for $8000 home, by F. REEVES, Jr., A. Housing Corp. Lobby Black Bldg.

SPECIAL tinting, decorating, painting & paperhanging. 1017 INGRAHAM. 561243.

4-ROOM, $1500, 5-rm., $1800, dbl. $2500, plans furn. S. Wesley Taylor, 1131 Black Bldg. Main 4234.

CONTRACTOR, builder & alterations, call AX. 4131 and save money.

PAINTING, tinting, paperhanging, W'kmanship, material A1. AX. 2209

CARPENTER, builder, house repair, all kinds, very reas. 551-948.

CONTRACTOR, carp. & cement work store frt Estimates given. MA. 2191.

PLASTERING, plaster patching, stucco, cement work. TH. 6001

PLASTERING & stucco, brick, tile & stone wk., remod. & repr. WE. 1524.

CARPENTER & builder, exp. remodeling all kinds, any size. TH. 5872.

PLASTER CONTRACT & REPAIRING GOOD REFERS. AX. 6458

CARPENTER, remod. store front, cabt. work. UN. 7427. Oscar Wyatt.

HARDWOOD floors, machine sanded, laid, waxed. Hansler, EM. 7324.

CONTRACTORS— And Builders

100% FINANCING 100%
RAY BUILDING &
FINANCE CO.
GENERAL CONTRACTORS
NO BONUSES
QUICK ACTION
NO DELAY.

WE ARE IN A POSITION TO BUILD FOR YOU AND FINANCE 100%. NO ADVANCE PAYMENTS. WHEN YOUR BUILDING IS COMPLETED PAY US LIKE RENT.

WE WILL BUILD FOR YOU ANYWHERE IN LOS ANGELES, WEST WILSHIRE, HANCOCK PARK, SANTA MONICA, VENICE, INGLEWOOD, HAWTHORNE, LONG BEACH, PASADENA, ALHAMBRA AND SURROUNDING LOS ANGELES.

SEE OUR MODEL BUNGALOW AT 2527 W. 116TH PLACE. WE WILL BUILD DUPLICATE FOR YOU FOR $3500 AND PAY LIKE RENT, ANY CHANGES YOU MAY DESIRE WITHOUT EXTRA COST.

SEE OUR MODEL FLAT AT 1125½ QUEEN ANNE PLACE, NEAR L. A. HIGH SCHOOL IN 4 ROOMS EACH, FOR $3950.

WE WILL BUILD YOUR HOME, DUPLEX OR COURTS ACCORDING TO YOUR OWN IDEA. WILL DRAW FLOOR PLANS & ELEVATION FREE.

5-ROOM SPANISH DESIGN BUNGALOW, $2650.

6-ROOM HOME, HARDWOOD FLOORS THROUGHOUT, TILE BATHS, TILE SINK AND EVERYTHING THAT GOES WITH A HOME, INCLUDING ALL BUILT-IN FEATURES & GARAGE, FINANCED BY US 100%, $2950.

4-FAMILY FLATS, $6800.
20-UNIT APT. HOUSE, $30,000.
10-UNIT BUNGALOWS, $15,000.
BUILDINGS UNDER CONSTRUCTION
5-ROOM BUNG., 225 W. 116TH PL.
6-ROOM BUNG., BEETHOVEN ST.
6-ROOM BUNGALOW, SMILEY DR.
5-RM. BUNG. E. 8th St., Lg. Beach
5-ROOM BUNG., WOODRUFF AV.
8-UNIT COURT, E. 36TH PL.
5-STORY DUPLEX, E. 84TH PL.
5-ROOM BUNG., HAWTHORNE
10-UNIT COURT, WALLRIDGE av.
3 DOUBLES, WHITTIER BLVD.
6-ROOM BUNG., WESTWOOD
SEE US BEFORE YOU CONTEMPLATE BUILDING. FREE INFORMATION.

RAY BUILDING &
FINANCE CO.,
GENERAL CONTRACTORS
401 NATL. CITY BANK BLDG.
8TH AND SPRING. TRinity 7891.

100% Financing
No Red Tape
No Delay
EDWIN L. DOUGLAS
601 Stock Exchange Bldg.
TUcker 2130

LUTHER T. MAYO, Inc.,
821 Black Bldg., Hill at 4th.
Phone TRinity 1521.

BEAUTIFUL homes built & financed 5% & 6%. Plans free. MARTIN & KEDGLEY, Arch. & Bldr. 1105 Merchant Bldg. 4th & Main. Ph. VA. 7026.

WILL finance 100% on your near-clear lot. 10 years to pay. Also remodeling houses into apts. or flats. HE. 0265.

FREE INFORMATION
The BUILDERS' EXCHANGE
A nonprofit-making organization.
656 S. Los Angeles st. VA. 1017

PLANS and quantity lists for contractors and owners made right and reasonable. 1 Vermont 3062, 6011 S. Normandie.

GARAGE, $45 up, any size, anywhere. Shell of small house, $180. 613 W. 54TH ST. Phone AX. 8751.

GARAGE, BEST IN CALIF. 10x18 $45, 12x18, $70. BLT. ON LOT. A-1 LUMBER. FREE PLANS. AX. 8448

L. A. Plaster Patching Service. 24 hrs. service. We match any texture. GA. 4623.

PAINTING, papering, dec., carpenter repair, roof rep., general contractg., etc. C. N. Roberts. DU. 3469.

LUTHER T. MAYO, Inc.,
821 Black Bldg., Hill at 4th.
Phone TRinity 1521.

DOWD & SWANSON
Builders of many homes. We finance
421 S. Western ave. WA. 8414

Architects

FINANCING
Plans, specifications & supervision for any type building. 317 LISSNER BUILDING.

Cement Work

CEMENT work, guaranteed. Reasonable. Estimate free. SMITH BROS. DU. 5459.

CEMENT work, all kinds; free estimates. Prices right. DE. 4913.

CEMENT contractor, experts, prompt. OLSSON, AX. 6942. Eves. TO. 2353

GENERAL CEMENT CONTRACTOR, estimates free. Hagland. WH. 0578.

We will ratproof your bldg. Call Paul Volland, MA. 4216. 1121 Black Bldg.

Sewer Work

LET me figure your house connection. Phone WEst. Garfield 1271.

Bids Wanted

CONTRACTORS & SUBCONTRS. to figure on plans. 2122 Chamber of Com. Bldg. TR. 9077.

Roofing—New and Old

OLD roofs repaired, reshingled, painted, leaks guar.; est. free. TR. 1449.

Cesspool Cleaning, Septic Tanks

CALIFORNIA CESSPOOL CLEANING CO. DR. 1612. Underground drainage.

ACME Cesspool Co., pumping & construction. DR. 5155. DO. 3459

EMPLOYMENT

WANTED—HELP— Male

ADVERTISEMENTS under this heading are restricted to those offering employment which does not require investment. Positions requiring an investment will be found under the heading "Business Opportunities." Educational ads will be found under the heading "Educational—School, College, Private Instructions." "Business Training Courses and To Learn a Trade."

Miscellaneous

YOUNG MEN—
A NATIONAL CHAIN STORE organization requires a limited number of young men for responsible positions; to those who can qualify under our training method of merchandising and expansion and must be satisfied with $200 to $50 per week during a short period of training.

Successful applicants who meet our requirements will be assigned to one of our many branch stores we maintain.

Only those desiring permanency and advancement need apply.

Apply T. E. TYLOR, Personal Director, Suite 1209, 616 SO. FIGUEROA, at 9:30 a.m. or 2 p.m. sharp. NO OTHER TIME.

$100 A WEEK

I can use an additional three or four bright young men who have not necessarily had previous selling experience. The men I put on the few weeks ago are nearly all doing better than $75 a week and numbers of them are doing better than $100 a week. I merely want to add a few select, progressive ambitious young fellows to the crew. Come in any morning.
SALESMANAGER, 728 S. Spring.

ORNAMENTAL Blacksmiths, 75c-$1, Machinist, 75c. Apr. bus. Janitor, $90. Boy, chores, $30. Cafe cook, $5. Cooks, Waiters, Dishwashers.
Boy with motorcycle, $60
Jap chauffeurs, $25-$35 wk. Mechanics, 65c, $1c. Car washers, drivers, body & fender men, sanders, rubbers. All auto help. 9 a.m. sharp. 4 p.m. AUTO EMP. AGCY. 702 E. 6

MEN—Our Life, Accident & Health contracts are going over big. Can use you if your past record is clean & you are desirous of connecting with live Organization where your earnings are unlimited. If inexperienced we teach you. Call Mr. Kendall or Mr. Stolle, TR. 9141 for appt

WANTED—Collector with machine, preferably one who has had experience with collections company; must know city and come well recommended. Salary and commission. Apply 803 BANK OF ITALY BLDG.

PICK and shovel man to do some grubbing and scraping out stumps by contract. Call 1025 Sunset Blvd.

MAN to take orders in city. Chance to advance. 812 LOEW'S STATE BG., 7th and Broadway, room 406.

MEN for established Laundry Route. Cash bond req. See Mr. Vogel. Nu-Way Laundry, 779 Towne ave.

BRIGHT young man for steady work, no exp. nec. Apply 9 a.m. 426 Stack Bldg. 4th & Bdwy.

HUSTLING, clean and courteous man for retail, bond required. Refs. 1791 W. JEFFERSON. See Brotz.

PART-time work for ten men. Exp. unnecessary. Day or evening work. Address W. box 283, Times Office.

AUTO mechanics, carburetor men, helpers, washers, etc. Automotive Agencies, 1302½ S. Figueroa.

WANTED—Man with grain elevator experience. Address S. box 496, Times Branch.

WANTED—Filipino school boy for hse. work & cooking in family of 3 adlts. 2107 NO. INTERNE BLVD. HO. 2707

SOLICITORS for laundry. 1369 W. Washton. Male or female. Fern.

P. man, supply boy, hosp. attd. Anderson Agcy. 124 W. 4. ex. 495.

FIXTURE HANGERS APPLY
APPLY 1110 E. 17TH ST.

Store and Office

BKPR., speak Spanish, Mex. hse. $175
BKPR., Typist, auto cont. exp. $175
TYPIST, timekr. auto ser. dept. $125
Dry gds. sales, spk. Span., Ariz. $160
STENO. R.R. transportation $140
RET. groc. clerk, 25-30, mar. $110
TYPIST, speak Italian & $130
BUPR., Repos., auto exp. trade $110-125
Pacific Audit & System Co., Inc., 329 Story Bldg. (Agy.) 6th & Bdwy.

AUTO FINANCE CASHIER, 24-30, $125-$135. Timekeeper-clerk, factory exp. required, $110. F. S. BEAVIS, Agency since 1913. "EVERYTHING HUMAN FOR THIS OFFICE." Chapman Bldg.

BKPR., auto exp. $150
INTERIOR DECORATOR ..... Open
STENOGS. ..... $90-$110
BANK, BKPRS. ..... Open
BUSINESS SERVICE BUREAU, 412 Spreckels Bldg. 714 S. Hill Agy.

STENO.-Bkpr. $125
STENOS., several 110-125
DEPT. mgr., dry goods, Ariz., $75
CLERK, steamship exp. 100
Los Angeles Com'l Service (Agcy.) 811 Van Nuys Bldg. 7th & Spring

EXEC. SEC., prefer importer & educational inst. Must be expert bookkeeper with many bus. and social contacts. Age bet. 30 and 45; salary $200 mo. Address EMPLOYER, 4603 Pasadena Ave., L. A.

FIRST NATIONAL BANK
BURROUGHS BOOK-KEEPERS
with banking experience
High school & university graduates to learn banking.

LUMBER BKPR., Clry. $150
STOCK Clerk, exp., married $110
STENOGS., typists ..... $90-$110
CONSOLIDATED AGENCIES, Inc. 218 W. 7th St. (Agcy.) Suite 932.

DRAPERY manager experienced in buying, selling & directing room. Near L. A. State salary, references, experience, confidential. Address A. box 45, Times Office.

EXPERIENCED tracing & collection man for credit dept. Large installment house. Inside work. State salary expected. Address R. box 397, Times Branch.

OFFICE BOY, drive car $65
Messenger boy H.S. grad. (18-21) $65
Bogardus Employment Service, 802 Com. Exch. Bldg. 6th & Olive.

Business Training Courses

LEARN Electricity, auto mechanics or radio. Earn $10 cash weekly while learning. New co-operative plan. Fine opportunity for quick advancement. Call any week day or Monday or Thurs. Evening. NATIONAL AUTO & ELEC. SCHOOL, 4005 S. Figueroa. See Skillman.

$2400, $3000, SPECIAL agent, intelligence unit, treasury dept. Examination July, for expert coaching. See Mr. Ward, L. A. Coaching School, 1409 W. 9TH ST.

$1900-$2700, railway postal clerk, expert preparation for next examination. See MR. WARD, L. A. Coaching School. 1409 W. 9TH ST.

Salesmen and Solicitors

WANTED—Salesman, preferably experienced in oil well supplies, accessories, or casings for adequately financed concern just entering field. Opportunity for sales managership if you can deliver the goods. Liberal drawing account and salary. Car furnished. No investm't required & no stocks, or bonds for sale, the job being that of sales of actual products. Apply only by mail to Address A. box 244, Times Office.

10—MEN WANTED—10

I want 10 men between 25 & 40 years old to report at our new store, that really want to make $60 a week or better. Previous selling experience not necessary; but a neat appearance and a willingness to work 9 hours each day, is. This is a real chance to line up on a good job. Married men, with or without cars, preferred. This is not real estate or house to house work. Report to sales manager, between 8:30 & 9 a.m. only, 729 W. 8TH.

WANT HOUSE SALESMAN.
For good homes at right prices. SULLIVAN 2324 W. Slauson ave.

MONUMENTAL salesman with car. Box 686, Times Office, Glendale.

WANTED—HELP— Male

###

WANTED—HELP—Male

Salesmen and Solicitors

SOLICITORS

"YOU HAVE TO SUBMIT TO FACTS"

The public will divide its time between the mountains and beaches during the next six months, and I am creating a new organization for the old reliable T. J. LAWRENCE CO. on its new tract, "VAL VERDE."

Three minutes' walk to SANTA MONICA BEACH. Prices low. Improvements in. Terms easy.

Excursion. Lunch. Leads. Hauling and BIG COMMISSION.

I have ground-floor connections to offer, and to fill the new organization at once I offer a liberal contract with strong financial co-operation.

I want representation in all surroundings communities. Special deal for solicitors.

SEE MR. PIM

Mornings only

701 WEST SIXTH ST.

SOLICITORS—

SALARY

STARTS AS SOON AS YOU ARE EMPLOYED

AND PAID WEEKLY PLUS COMMISSION

EXPERIENCED AND INEXPERIENCED

LECTURES EVERY MORNING AT

8 O'CLOCK SHARP

RUNNING SPRINGS PARK, INCORPORATED

712-14 PERSHING SQ. BLDG.

ASK FOR MR. PRESTON

EXPERIENCED SOLICITORS

One of the largest and biggest manufacturers of ladies' and children's wash dresses in the country has openings for real producers. Also openings for managers with crews. City & rural districts open.

FRANCHON COMPANY

403 L. A. Ry. Bldg. 1040 S. Bdwy.

WANTED—HELP—Female

Store and Office

STENOG., legal, several ....$100-$110
STENO., asst. bkpr. under 30 $100
STENO., auto insurance $125
STENO., P.B.X., Hollywood $85
STENO.-BKPR., local ref. $125
DICTAPHONE, sec., opns. $85-$110
BURROUGHS BKPR., bank $95
COMPTOMETER, typist $100
MULTIGRAPH OPR. ....Open
TYPIST, Ocean Park $75
E. F. BILLER, sgl. under 30 ....$115
Pacific Audit & Systems Co., Inc., 829 Story Bldg. (Agy.) 6th & Bdwy.

SEC. STENO., Southeast $125
STENO., Alhambra 115-125
BURR. Bkpr., Typist ....
LEGAL STENO. 125
STENO., receptionist 100
ASST. bkpr., stano. 100
COMPTOMETER typist 100
SEC., steno, machinery 125
STENO. asst. bks. (downtn.)....100
TYPIST, insurance exp. 85
Los Angeles Com'l Service (Agy.) 711 Van Nuys Bldg. 5th & Spring.

WANTED—Young woman, between 25 & 35 years of age to take telephone orders for fancy ice cream creations and be able to suggest, explain and sell some. Must have good education, personality, hear well and know Los Angeles; also must have office experience and be able to operate typewriter. Permanent position. Reply in own handwriting, giving full details as to salary expected. Address T. box 435, Times Branch.

STENO., mfg. exp. $125
Steno. 100
Steno., literary exp. ....open
Steno. 90
Steno., escrow exp. ....open
Steno., bank or mtg. exp. ....open
Bkpr., stock record 105
Burroughs bkpr., bank ....open
Typist, legal or coll. exp. 85
Organization Bldrs. Emp. Agcy. 406 Central Bldg. 6th & Main.

A-1 Legal Stenos. (3) $130
Stenos., several $100-125
Typist-biller 100
PBX typist 80
BURR. bkprs., bank exp. 100
BKPR. ins. exp. ....open
L. A. Employ. Bureau (Agy.) 618 Comm. Bldg. 6th & Hill.

BOND HOUSE
Long established firm has place for stenographer and general office girl. Must be neat appearing and experienced in bond and stock procedure. Write, giving age, experience and qualifications. Confidential. Address S. box 398, Times Branch.

BKPR., kno. lite steno. El Centro room, board and ....$ 80
Elliot Piston rings, oil 110
Bkpr., steno. Mtg. loan 125
CONSOLIDATED AGENCIES, Inc., 311 Bartlett Bldg. (Agy.) 210 W. 7th

COMPETENT bookkeeper & stenographer for retail automobile concern, permanent position for one who qualifies. Address A. box 25, Times Office.

EXPERIENCED young woman stenographer for architect's office, typing and general office work. Must be a Catholic. Address T. box 431, Times Branch.

BOOKKEEPER, some typing, & gen. office work, state experience, age & salary expected. Give phone no. Address T. box 247, Times Office.

BKPR. STENO. $125
STENO., BKPRS. (2) 110
BKPR., adding mach. pay roll 100
Bogardus Employment Service, 902 Com. Exch. Bldg. 8th & Olive

WANT neat appearing lady, one with some selling experience preferred, but not actually be necessary. 627 S. BROADWAY, Room 412.

STENO., $160. Underwood bkpr. $160. Ready to wear, loc. exc. Age 30. 160 BUSINESS WOMAN'S REGISTRY, 704 Hollingsworth, 6th & Hill. Asy.

GIRL, must be experienced, in writing automobile contracts and insurance policies, local ref. Permanent pos. 807 SO. FLOWER.

EXPERIENCED book-keeper & stenographer for electrical store. Address A. box 14, Times Office.

EXPERIENCED bkpr. & typist for office of established concern. Address A. box 29, Times Office.

ENVELOPE hand folders, experienced. PALMER ENVELOPE CO., 443 S. San Pedro.

WANTED—Exp. pen marker. TROY LAUNDRY, 1400 S. Main St.

Commercial Art—Miscellaneous

DO YOU LIKE TO DRAW?
Opportunity during spare time with largest studios. Write or call MEYER-SCHOTT CO. 717 Story Bldg. 6th and Broadway. Open eves.

To Learn Trades

LADIES, learn operating power machines, cutting & dressmaking, etc. 224 S. SPRING, RM. 524.

LEARN chocolate dipping, then earn $20-$25 per wk. Information Ph. ALICE LLOYD, HO. 2445.

BONNAZ embroidery, special training. Personal attention by expert. 6:30-9:30 p.m. Dial 12325, after 6.

WANTED—HELP—Female

Salespersons and Solicitors

SOLICITORS
SALARY
STARTS AS SOON AS YOU ARE EMPLOYED
AND PAID WEEKLY PLUS COMMISSION
EXPERIENCED AND INEXPERIENCED
LECTURES EVERY MORNING AT
8 O'CLOCK SHARP
RUNNING SPRINGS PARK, INCORPORATED
712-14 PERSHING SQ. BLDG.
ASK FOR MR. PRESTON

EXPERIENCED SOLICITORS
One of the largest and biggest manufacturers of ladies' and children's wash dresses in the country has openings for real producers. Also openings for managers with crews. City & rural districts open.
FRANCHON COMPANY
403 L. A. Ry. Bldg. 1040 S. Bdwy.

SALESLADIES educated & well mannered for high-class club work. LANG, 611 Grant Bldg.

CAN use few more saleswomen. MISS BROWN at 1 to 5 Spring.

SALESLADIES with or without cars. $15 & comm. 1576½ W. Pico st.

Trades

EXPERIENCED LADIES' UNDERWEAR DESIGNER. LARGE FACTORY. WONDERFUL POSITION FOR RIGHT GIRL. GIVE FULL DETAIL REGARDING EXPERIENCE. ADDRESS S. BOX 492, TIMES BRANCH.

WANTED—Stencillers, hair cutters in exclusive shop. Only experts need apply. 3rd floor, 3245 Wilshire Bd.

WANTED—First-class inspector of lacquer. Apply Superior Dye Works, 814 E. WASHINGTON.

WANTED—Exp. pen marker. TROY LAUNDRY, 1400 S. Main St.

Commercial Art—Miscellaneous

DO YOU LIKE TO DRAW?
Opportunity during spare time with largest studios. Write or call MEYER-SCHOTT CO. 717 Story Bldg. 6th and Broadway. Open eves.

To Learn Trades

LADIES, learn operating power machines, cutting & dressmaking, etc. 224 S. SPRING, RM. 524.

LEARN chocolate dipping, then earn $20-$25 per wk. Information Ph. ALICE LLOYD, HO. 2445.

BONNAZ embroidery, special training. Personal attention by expert. 6:30-9:30 p.m. Dial 12325, after 6.

Business Training Courses

POSITIONS waiting, learn COMPTOMETER, BURROUGHS, ELLIOTT-FISHER, bkpr. & sec. courses. Supplies & typing free. Day-nite class. FIGURES MACHINE ACCTG. INST. 645 W. 4th st. 2nd flr. TU. 4101.

GIRLS may earn $20 mo. & tuition by assisting in offices & study 3 hrs. daily at high school either ½ day. UNION BUSINESS COLL. 1067 S. Hope st.

WANTED—Ten ambitious girls may earn tuition by assisting with light housework one half day. MacKAY BUS. INESS COLLEGE, 512 S. Figueroa.

POSITIONS for girls, may earn tuition & $20 per mo. while reviewing. Figueroa Business Training, 605 W. 7th.

WANTED, may earn board, rm. & $25 mo. while attending MacKay Business College, 612 S. Figueroa.

STUDENTS may earn $20 mo. secretarial positions. EFFICIENCY BUSINESS COLLEGE, 747 S. Hill.

NEED 5 girls to prepare as COMPTOMETER Day & Night Class. Helme Comp. Sch. 541 Douglas Bldg.

SHORTHAND, Dictation, reporter & private teacher. Wilcox Bldg. 19th yr

Saleswomen and Solicitors

BEACH CLUB SALESLADIES!

A marvelous deal!!! Really ladies, this is an exceptional, opportunity for a permanent job, $45 per day. Cash commissions. Pay every day. 22 leads per week furnished. See MRS. HARRIS, 924 Pacific Nat'l. Bank Bldg. 315 W. 9th St.

SALES LADIES (6)

A real wonderful opportunity!!! Will place you in charge over one of our offices after you have demonstrated your ability. $125 per week to make. MR. HARRIS, 924 Pacific National Bank Building, 315 West 9th street.

SOLICITORS

Experienced and Inexperienced

See our ad appearing under classification 15-B. Help Wanted, Male —Salesmen and Solicitors.

RIGALI and YESELICH,
6811 Hollywood Blvd. nr. Western.

SOLICITORS—

$30 PER WEEK
Plus 1% for real solicitors who can produce PROSPECTS and not excuses, selling
BURBANK'S FASTEST SUBDIVISION
With LARRY WOODS talking FELIX or GREEN
3056 West Pico.

SALESLADIES, have you seen the NEW SPORT DRESSES that arrived in L.A. last week? If not, see them.
"SINCERE MAID CO."
310 Transportation Bldg.

ATTENTION, LADIES!
We want at once, middle aged refined intelligent women, capable of meeting the public, permanent connection for those who qualify. Interviews morning. 611 N.A.T. CITY BANK BLDG., 8th and Spring.

SEVENTEEN solicitors wanted at once on close-in, west side subdivision. Many good talking points. Big money to be made all summer. Big campaign starting. Lunch and lecture. See MR. HART or MR. MOORE, 625 West 9th Street.

LADIES (2) refined, neat appearing, who can devote spare time to special work. Remuneration $60 per week. GEO. F. HARRIS, 924 Pacific Nat. Bank Bldg. 9th & Hill sts.

LADIES to take orders for famous RADIUM REJUVENATION preparations; among movie ladies & others. Commission and weekly guarantee. Address T. box 432, Times Branch.

SOLICITOR, real estate subdivision, need one more good solicitor for a stand in a fine location. See me Saturday 2:30 & 10:30 p.m. MR. LOTT, 606-7 Coml. Exch. Bldg., 5th & Olive.

SALESLADIES, country or city, to sell LILLIAN LINGERIE AND HOSIERY. New models, same high-grade finish. No deposit required on outfits. John H. Davidson, State Agent, 202 DELTA BLDG.

SOLICITORS ONLY
Cash & comm. paid weekly. We are making lots of money. Burbank is center of activity now! Call 620½ ALVARADO, 9 to 11 a.m.

SALESLADIES (3) thoroughly experienced for ladies' ready to wear. Apply Modern Clothing Co., 124 N. Brand Blvd., Glendale.

EXPERIENCE unnecessary, 6 hours given to taking orders. Should earn over $40 weekly. 914 LOEW'S STATE BLDG. 7th at Broadway.

WANTED—HELP—Male and Female

Miscellaneous

MAN AND WIFE WANTED
Good home and good wages for a good cook & housekeeper and good gardener. Phone Colorado 1765 Sunday or Faber 0177 Monday.

FARM labor wanted, apricot pickers, pitters. June 26th. No children or pets. Call at 1618 CATALINA, ST., L. A. or ranch, Zelzah, Cal. PAUL G. OWEN.

Instructions, Miscellaneous

FLORENTINE Beauty College teaches marcel, wave waving, hair dressing, dyeing, henna packs, hair nets, permanent waves. BOYER & ALCOTT, 322 S. Bdwy., 2nd floor.

EMPLOYMENT—Agencies

QUICK, all colored, good Jobs, best help and wages. Coleman, Old Reliable. 211 E. 2nd. TR. 6471.

BEST colored help, male, female. White help. 577 E. 12th. MU. 2359

CALL GL. 4427 FOR ALL KINDS RELIABLE JAPANESE WORKERS

WANTED—SITUATIONS—Male

Miscellaneous

EXECUTIVE
Open for suitable connection. Years of local exper. as business counselor. Guarantees to place your affairs on a better paying basis. Sales promotion, organization and business building a specialty.
Able to successfully carry out constructive executive initiative, energy, tact and diplomacy. Highest credentials. Address Box 1491, STATION C, Los Angeles.

GENTILE $8, exp. executive, also exp. in real est., ins., office mgr., accnt., buying, credits and selling. 593-380 before 9 a.m. or after 5. HOBY, 2077. J. S. BONTER. 5136 Sunset Blvd.

A RUSSIAN with knowledges of foreign languages desires connection as secretary. Will travel. College educated, refined. Address T. box 340, Times Branch.

YOUNG col. man with good personality wishes part time janitor or other work, morning or night. Good references. Ph. Bdwy. 6896.

SALESLADIES with or without cars. $15 & comm. 1576½ W. Pico st.

Trades

EXPERIENCED LADIES' UNDERWEAR DESIGNER. LARGE FACTORY. WONDERFUL POSITION FOR RIGHT GIRL. GIVE FULL DETAIL REGARDING EXPERIENCE. ADDRESS S. BOX 492, TIMES BRANCH.

WANTED—Stencillers, hair cutters in exclusive shop. Only experts need apply. 3rd floor, 3245 Wilshire Bd.

WANTED—First-class inspector of lacquer. Apply Superior Dye Works, 814 E. WASHINGTON.

ENVELOPE hand folders, experienced. PALMER ENVELOPE CO., 443 S. San Pedro.

WANTED—Exp. pen marker. TROY LAUNDRY, 1400 S. Main St.

Commercial Art—Miscellaneous

DO YOU LIKE TO DRAW?
Opportunity during spare time with largest studios. Write or call MEYER-SCHOTT CO. 717 Story Bldg. 6th and Broadway. Open eves.

To Learn Trades

LADIES, learn operating power machines, cutting & dressmaking, etc. 224 S. SPRING, RM. 524.

LEARN chocolate dipping, then earn $20-$25 per wk. Information Ph. ALICE LLOYD, HO. 2445.

BONNAZ embroidery, special training. Personal attention by expert. 6:30-9:30 p.m. Dial 12325, after 6.

Household and Domestic

WOMAN under 50 for general housework, no ranges, near Canard, must be excellent cook, good natured, adults, 2 children. Wages $75 mo. No laundry. 317 Bullard Hotel. Wed. 1 to 3. MRS. McLaughlin

WANTED, young woman, good capable cook and downstairs, one used to quiet service. Own room & bath; two in family; $75 per mo. & uniform. References required. Phone 477 SAN GABRIEL.

YOUNG white woman for general housework, family of 2 adults, 2 yr. old child. Private room & bath. Every Thursday & Sunday afternoon & evening off. Wages $40 to $45. PH. HO. 5986.

NURSE for 2 little girls 4 & 8 yrs. Must be capable, neat, refined, white woman, between 25 & 40 yrs. None other need apply. Phone between 9 a.m. and 5 p.m. Only. WH. 6961. 324 Muirfield Road.

WHITE girl, experienced, under 40, for couple, no children; to help cook and do second work in private family. Pleasant room and bath; must be neat & capable. Call 1782 W. 23rd.

WHITE woman, good with children & housework. No cooking. 1514 Sierra Bonita ave., Hollywood, near Gardner Junction.

WHITE woman for 2 hours housework daily & occasional care of children for board & room, with bath. HE. 4690.

WANTED, young woman, white, to assist with housework & care of baby. Must be good cook. Call 1618 CATALINA, ST., L. A. or ranch, Zelzah, Cal. PAUL G. OWEN.

FARM labor wanted, apricot pickers, pitters. June 26th. No children or pets. Call at 1618 CATALINA, ST., L. A. or ranch, Zelzah, Cal. PAUL G. OWEN.

Instructions, Miscellaneous

FLORENTINE Beauty College teaches marcel, wave waving, hair dressing, dyeing, henna packs, hair nets, permanent waves. BOYER & ALCOTT, 322 S. Bdwy., 2nd floor.

EMPLOYMENT—Agencies

QUICK, all colored, good Jobs, best help and wages. Coleman, Old Reliable. 211 E. 2nd. TR. 6471.

BEST colored help, male, female. White help. 577 E. 12th. MU. 2359

CALL GL. 4427 FOR ALL KINDS RELIABLE JAPANESE WORKERS

WANTED—SITUATIONS—Male

Miscellaneous

EXECUTIVE
Open for suitable connection. Years of local exper. as business counselor. Guarantees to place your affairs on a better paying basis. Sales promotion, organization and business building a specialty.
Able to successfully carry out constructive executive initiative, energy, tact and diplomacy. Highest credentials. Address Box 1491, STATION C, Los Angeles.

GENTILE $8, exp. executive, also exp. in real est., ins., office mgr., accnt., buying, credits and selling. 593-380 before 9 a.m. or after 5. HOBY, 2077. J. S. BONTER. 5136 Sunset Blvd.

A RUSSIAN with knowledges of foreign languages desires connection as secretary. Will travel. College educated, refined. Address T. box 340, Times Branch.

YOUNG col. man with good personality wishes part time janitor or other work, morning or night. Good references. Ph. Bdwy. 6896.

SALESLADIES with or without cars. $15 & comm. 1576½ W. Pico st.

Trades

EXPERIENCED LADIES' UNDERWEAR DESIGNER. LARGE FACTORY. WONDERFUL POSITION FOR RIGHT GIRL. GIVE FULL DETAIL REGARDING EXPERIENCE. ADDRESS S. BOX 492, TIMES BRANCH.

WANTED—Stencillers, hair cutters in exclusive shop. Only experts need apply. 3rd floor, 3245 Wilshire Bd.

WANTED—First-class inspector of lacquer. Apply Superior Dye Works, 814 E. WASHINGTON.

ENVELOPE hand folders, experienced. PALMER ENVELOPE CO., 443 S. San Pedro.

WANTED—Exp. pen marker. TROY LAUNDRY, 1400 S. Main St.

Commercial Art—Miscellaneous

DO YOU LIKE TO DRAW?
Opportunity during spare time with largest studios. Write or call MEYER-SCHOTT CO. 717 Story Bldg. 6th and Broadway. Open eves.

To Learn Trades

LADIES, learn operating power machines, cutting & dressmaking, etc. 224 S. SPRING, RM. 524.

LEARN chocolate dipping, then earn $20-$25 per wk. Information Ph. ALICE LLOYD, HO. 2445.

BONNAZ embroidery, special training. Personal attention by expert. 6:30-9:30 p.m. Dial 12325, after 6.

WANTED—HELP—Female

Professions and Vocations

UP - TO - THE - MINUTE Registered Nurses; especially Calif. registered nurses, for private duty. No registration fee charged.
L. A. NURSES' HOME & CENTRAL REGISTRY AGCY., 702 W. 17th st.

REGISTERED graduate & undergraduate NURSES for Hospital floor duty, in & out of town. L. A. NURSES HOME & Central Registry (Agcy.) 702 W. 17th st.

WANTED—HELP—Male and Female

Miscellaneous

MAN AND WIFE WANTED
Good home and good wages for a good cook & housekeeper and good gardener. Phone Colorado 1765 Sunday or Faber 0177 Monday.

FARM labor wanted, apricot pickers, pitters. June 26th. No children or pets. Call at 1618 CATALINA, ST., L. A. or ranch, Zelzah, Cal. PAUL G. OWEN.

Instructions, Miscellaneous

FLORENTINE Beauty College teaches marcel, wave waving, hair dressing, dyeing, henna packs, hair nets, permanent waves. BOYER & ALCOTT, 322 S. Bdwy., 2nd floor.

EMPLOYMENT—Agencies

QUICK, all colored, good Jobs, best help and wages. Coleman, Old Reliable. 211 E. 2nd. TR. 6471.

BEST colored help, male, female. White help. 577 E. 12th. MU. 2359

CALL GL. 4427 FOR ALL KINDS RELIABLE JAPANESE WORKERS

WANTED—SITUATIONS—Male

Miscellaneous

EXECUTIVE
Open for suitable connection. Years of local exper. as business counselor. Guarantees to place your affairs on a better paying basis. Sales promotion, organization and business building a specialty.
Able to successfully carry out constructive executive initiative, energy, tact and diplomacy. Highest credentials. Address Box 1491, STATION C, Los Angeles.

GENTILE $8, exp. executive, also exp. in real est., ins., office mgr., accnt., buying, credits and selling. 593-380 before 9 a.m. or after 5. HOBY, 2077. J. S. BONTER. 5136 Sunset Blvd.

A RUSSIAN with knowledges of foreign languages desires connection as secretary. Will travel. College educated, refined. Address T. box 340, Times Branch.

YOUNG col. man with good personality wishes part time janitor or other work, morning or night. Good references. Ph. Bdwy. 6896.

SALESLADIES with or without cars. $15 & comm. 1576½ W. Pico st.

Trades

EXPERIENCED LADIES' UNDERWEAR DESIGNER. LARGE FACTORY. WONDERFUL POSITION FOR RIGHT GIRL. GIVE FULL DETAIL REGARDING EXPERIENCE. ADDRESS S. BOX 492, TIMES BRANCH.

WANTED—Stencillers, hair cutters in exclusive shop. Only experts need apply. 3rd floor, 3245 Wilshire Bd.

WANTED—First-class inspector of lacquer. Apply Superior Dye Works, 814 E. WASHINGTON.

ENVELOPE hand folders, experienced. PALMER ENVELOPE CO., 443 S. San Pedro.

WANTED—Exp. pen marker. TROY LAUNDRY, 1400 S. Main St.

Commercial Art—Miscellaneous

DO YOU LIKE TO DRAW?
Opportunity during spare time with largest studios. Write or call MEYER-SCHOTT CO. 717 Story Bldg. 6th and Broadway. Open eves.

To Learn Trades

LADIES, learn operating power machines, cutting & dressmaking, etc. 224 S. SPRING, RM. 524.

LEARN chocolate dipping, then earn $20-$25 per wk. Information Ph. ALICE LLOYD, HO. 2445.

BONNAZ embroidery, special training. Personal attention by expert. 6:30-9:30 p.m. Dial 12325, after 6.

WANTED—SITUATIONS—Male

Chauffeurs and Teamsters

CHAUFFEUR VERY RELIABLE, COURTEOUS, 3 YRS. LAST PLACE. CAREFUL DRIVER. ANY CAR. REAS. WAGES. GLEN. 5526-J.

COMPETENT chauffeurs supplied at short notice. By hour, day or week. PROFESSIONAL CHAUFFEURS' CLUB OF L. A. BE. 2414.

CHAUFF., white, wishes position, age 25, drive any make car; present employer leaving city. Highest local ref. AX. 9674.

CHAUFFEUR, Filipino wishes position in private family or cook and drive for bachelor. Good references. Call PAUL. EM. 6990.

CHAUFFEUR, col., formerly employed with movie people, would like place with private family. A-1 ref. EMp. 4571.

PRIVATE chauf. desires place in family. Good refs. Age 28. 592-734.

CHAUFFEUR, Col., 10 yrs. exp. Drive any make car. City refs. AX. 0884

JAPANESE young man as chauffeur and valet; can cook. ROY. EM. 4749

Hotel, Restaurant and Club

GERMAN chef wants position, hotel, club or private; 24 years in last place. Address Box 159, Times Agency, SANTA MONICA.

CHEF, German, at bres. empl., wishes change; local, or will leave city. Address T. box 344, Times Branch.

CHEF, Chinese, hotel, clbhse, or priv. fam. 25 yrs. exp. Reliable. (Louise) 344 Anaheim st.

CHEF, pastry, hotel or club. Best ref. Ph. BE. 7396. 1326 TOBERMAN.

Professions and Vocations

REFINED French tutor wishes situation with boys or as companion to gentleman, or will travel with individuals; first class local references. P.F.M., Box 331, Santa Barbara.

PIANO & drum team delivers, professional musicians, O'CONNELL, TR. 6962.

STRUCTURAL detailer wants position. Address T. box 391, Times Branch.

Farm and Garden

FIRST class gardener, single, fully exper., lawns, flowers, shrubs, planting, propagating, etc., wishes position on private place or institution. Can take full charge, city or country. Address Box 150, Times, PASADENA.

GARDENER, ALL-AROUND, RELIABLE, WITH CARE OF PLANTS. REFERENCES. ADDRESS A. BOX 81, TIMES OFFICE.

DANISH gardener, wishes steady position. Van Hopp, 1480 W. 23. RO. 6029.

GERMAN, 64, wishes light work, priv. place, resort, gardening or sim. work. Good, honest, reliable. Ph. 572-W.

JAPANESE, good experience, refined, pos. as apt. janitor, Jim. Address box 196, Times Office.

JAPANESE cook, long exp., private family, wants position. Good refs. Address A. box 1315, Times Office.

EXP. col. houseman & chauf., pos. in pri. fam. Serve table, plain cook & gardener. Refs. NI. 3072.

JAPANESE, excellent family cook, butler, heat; willing, capable, object nice permanent pl. Main 2826.

MARRIED man, cook, chauf. Live home or on place. Good refs. DE. 1523.

YOUNG col. man wishes janitor job or in apt. house. GA. 0364.

CHINESE cook for family, 310 Marlborough ave., LOUIS.

CHINESE cook wants job in private family or hotel. TU. 7049.

BUTLER, houseman, plain cook. Can drive. HUm. 02161.

JAPANESE wants gen. housework, in family. Ph. ME. 4593. FUJIBAWA

Painting, Decorating and Carpentering

PAINTING and paperhanging done by day, contract, 6-10 months to pay. DAY, HEmpstead 6647.

PAINTING, papering, spanselling, auto & sign work. Prices right. NORDMAN S. Normandie. VE. 0808.

PAINTING, TINTING PAPERING PRICES REASONABLE. WORK GUAR. IMMED. SERVICE DR. 4946.

PAINTING, tinting, $2 rm. and up. kitchens and bath, materials furn. DU. 6402. HARP EXPERIENCE. MARRIED. AL. 1421.

BUTLER-salesman, silks, place goods, seeks position with good firm in or out of city. Age 34. Harry Lee, 557 E. Colorado St. Room 206.

ALL-AROUND efficient accountant, keep books part time, open and close books, prepare financial statements. OFFICE, Box 1, Times Branch.

ACCOUNTANT, part time, practical, qualified, open set books, keep books, install systems, financial statements. HU. 6180.

ACCOUNTANT, large ranch, high-class credentials, bonds. Address T. box 397, Times Branch.

BOOKS kept by the month by expert accnt. Rates reasonable. Address T. box 587, Times Branch.

ACCOUNTANT, PUB. EXPERIENCE, DESIRES PART TIME WORK. TRS. IN L. A. TEL. WASh. 4416.

BKPR.-TYPIST, OFFICE MAN. 8 yrs. exp. local accts. Local refs. Address T. box 83, Times Office.

ACCOUNTANT, small sets of books opened & closed. Systems, tax reports, financ. statements. Thompson, MA. 2596

COLLECTOR, EXPERT, REASONABLE. ADDRESS A. BOX 284, TIMES OFFICE.

BOY, 16, neat appearance, wishes work after school. No exp. DE. 4985.

BOOKKEEPER, salesman, exp., ability. Loc. ref. MORAN, Ph. UN. 5041

EXP. accountant & credit man desires pos. Local refs. Ph. WH. 4494.

Salesmen and Solicitors

SALESMAN, 13 yrs. exp. in all depts. of wholesale tire & tire repair material business, capable of managing wholesale or retail store. Desire connection at once. Address S. box 365, Times Branch.

SALESMAN, 10 yrs. road exp. in East, wants line to retail dealers or com. City or So. Cal. Address A. box 120, Times Office.

Trades

CERTIFIED radiotrician N.R.I. desires position in L. A. or vicinity. Anything in the radio line. E. A. HOLGERSON, 1158 Hudson Ave., Hollywood. GR. 6272.

OLD furniture repaired, reupholstered, recovered. Also work guar. Reas. prices. Work done at residence or shop. For estimates ph. AX. 4498.

RADIO repair man, 5 yrs. exp., can give satisfaction, good recommend. RO. 7315. Write 524 W. 43RD ST.

PRINTER, stops work or take charge small shop. Address A, box 242, Times Office.

ALL-around painter & decorator wants position at reasonable wages. Address A. box 241, Times Office.

CARPENTER works by day or job, 37 yrs., expert on alterations, cabinetmate. MA. 2795, ask for HUBBARD

VERY neat, exp. col. man housework, home nights, AX. 1816.

CARPENTER, good all-around wk. $5. Address A. box 127, Times Office.

CARPENTER-labor, $5 day, lumber at cost. Free estimate. GArfield 2482.

PAINTER, good mechanic, reliable, wants work. Ph. HU. 1823-J.

COMPOSITOR - PRINTER
Fast and accurate. Call MUtual 2256

Chauffeurs and Teamsters

HONEST, reliable young man, 26, wishes position chauffeur. Hollywood preferred. 10 yrs. driving exp. Ph. GL. 4641.

YOUNG col. man like to drive or work way to east (for expenses. Ref. AX. 2069. BROWN.

REFINED young man would like work taking care of invalid. Can also drive car. Phone Office, 2455.

JAPANESE young man position chauf. Private family, exp. Address A. box 39, Times Office.

CHAUFF., with local exp., refs., any make car. Will do other work. Address A. box 292, Times Office.

EXP. chauffeur and houseman, willing to do any kind of work. Call AT. 9937.

CHAUFFEUR, Swiss, wants steady position. Refs. FRED GARENTIELE, 467 No. Hartford. 541-619.

YOUNG American, A-1 local refs. Drive all makes. Phone 85384.

CHAUFFEUR wishes position. Last position 2 yrs. Best ref. DR. 2759.

JAPANESE chauffeur, ref., Packard, Lincoln, Cadillac. Henry, WE. 6779

EXPERIENCED driver, private or truck. Steady work. HU. 1428.

EXP. Japanese chauffeur & gardener wants pos. Tommy, RO. 2544.

WANTED—SITUATIONS—Female

Miscellaneous

IF YOU WANT letters written, envelopes typed, circulars enclosed etc. or a switchboard operator EVENINGS, phone me. EM. 2682. Saturday or A.M. 6930 Monday. Will give prompt attention. Miss Robinson.

CAPABLE experienced woman wishes position as chauffeur and traveling companion for lady. Can drive any make of car. Ten years' experience. Address Box 217-A, Route 1, VAN NUYS.

BY refined middle-aged woman, position as companion. Address M. 321 N. Orange ave., Glendale, Cal.

WANTED, position as manager of apt. house or court. Experienced. 1724 Whitley Ave. GR. 2478. Mrs. Green.

YOUNG lady would like work green-house, learn business. Address A. box 44, Times Office.

MIDDLE-aged lady, experienced apt. house manager, best references. Box 14, Times, Pasadena.

LADY, high school girl, permanent, country, if school bus. References. 1275½ W. 28TH ST.

QUALIFIED help from fine, Every nationality. St. John's Baptist Church. 1258 E. 28th. HU. 0892.

LADY emp., stay eves, child or act comp. for room. Address S. box 1, Times Branch.

REFINED woman, well versed in care of children, afternoons, evenings. 829 W. 36TH ST.

GRAD. nurse will accompany patient or child to New York about June 27. 597158.

GOVERNESS, middle-aged French lady wishes to care and teach children. Address A. box 99, Times Office.

LADY will care for children by hr., day or eve. Ref. VA. 9907.

MOTHERLY lady cares for children by hr., day, eve. Ref. OR. 5020.

LADY with some beauty parlor exp. Whole or part time. HU. 1929-J.

EXP. seamstress, machine operator, wants pos. in shop. AT. 8882.

BOOKKEEPER-Typist, capable taking full charge. GA. 6295.

CREOLE, ex-teacher, 26, 1st-class apt. or nurse. Will travel. HU. 2501-J.

EXP. Japanese chauffeur & gardener wants pos. Tommy, RO. 2544.

WANTED—SITUATIONS—Female

Miscellaneous

EDUCATED Scotch woman of forty offers immediate services as companion either traveling or otherwise. Cheerful disposition. Strong manually and mentally capable. Scientific knowledge of household affairs. First-class references. Address A. box 27, Times Office.

MATRON in home, school or institution. Phone MA. 8155. 226 E. 9th.

Store and Office

ASST. book-keeping, comptometer, P.B.X. operator, general office & cashier work, best ref. MISS DEAN. EM. 9227.

YOUNG lady wishes typing, clerical position or light steno. work. Will do typing at home. WA. 7078.

SECRETARY, local experience and responsibility, desires permanent pos. requiring initiative. Ph. 557-737.

STENO.-Typist, receptionist, P.B.X. operator, desires ½ day or full day's position. $4 to $18 wk. TU. 6176.

POSITIONS FOR EFFICIENT MEM. BERS FREE. WOMEN'S CLUB. 443 Bradbury Bl. VA. 2122.

RECEPTIONIST, dentist's assistant, experienced, light office work. Phone DR. 5.

STENO., asst. bkpr., Underwood machine. References. Reasonable salary. Diesel 0888, evenings.

DEPENDABLE steno.-bkpr., filing expert. Address A. box 52, Times Office.

EXPER. typist, receptionist & P.B.X. operator, general office work, ref., permanent or temporary. VE. 8209.

STENO.-BKPR., good educ., train. & pers., mod. starting salary. Borden, 8:30 a.m. to 5 p.m. TU. 6878.

ASSISTANT bkpr., gen. office, 2 yrs. exp. Good ref. $90 mo. AX. 9923.

STENO. or typist wishes permanent pos. in or out of city. Ph. DR. 2259

STENOGRAPHER wants position. Phone Tucker 3192.

STENOG. Loc. refs. Real estate exp. Start $15.50 if perm. DU. 1723.

STENOGRAPHER, experienced, neat, accurate, willing. $25 wk. 591-611.

Nurses

EXP. nurse, A-1 recommendations from Drs. & patients, would like elderly man or woman, invalid or semi-invalid. Can drive car. Will go anywhere. Address Box 150, Times, PASADENA.

NURSE, masseuse grad., respect. young woman, Swed. Recent arrival. Reg. hospital position. State partic. Address T. box 214, Times Branch.

TRAINED nurse wants chronic or elderly patient in her home. Every conv. Priv. rm. Rest care. AX. 8366.

TRAINED infant's nurse, practical nurse, governess. Phone TRinity 1927. (Agency.)

IDEAL Highland Pk. home for elderly or convalescent. Practical nurse. Reas. AX. 3135.

NURSE'S ideal home for elderly or conval. Reas. AX. 3135.

EXP. nurse wishes position, temporary or permanent. Best refs. 522339.

NURSE, etc., care for aged or mental case, her home. MI. 3516.

KIND & efficient nurse desires position by day or wk. HE. 8074.

WANTED practical nursing, chronic or tubercular cases. Ph. ST. 8297.

PRAC. nurse, competent, capable, willing worker. MA. 2169.

NURSE, will take tubercular gentleman in her home. TH. 1417.

EFFICIENT nurse open for engagement. Hospital training. HU. 2613-J.

4 TRS. exp., diets, massage, maternity, any case, highest ref. BE. 6421.

TR. nurse. Any case, pref. mental. BERG. 1220 Haverford Ave. WE. 6179.

PRACTICAL nurse, any kind of sickness, invalids a specialty. AT. 6479.

Housekeepers, Domestics, Cooks

COLLEGE woman, middle age, successful tea room manager, excellent cook, wishes position as housekeeper over lady. Can have boy allowed to have her 12-yr. old son with her. 1727 E. EUCLID, Wake-field 2, Pasadena.

DO you want your dishes washed and house cleaned up each day? Refined middle-aged woman will do it for reasonable price. Business people only. Address T. box 378, Times Branch.

LADY half of hearing wishes general housework in twice family, 4-room house, no laundry, good manager in every way. Box 321 Lankershim, Cal.

EXPERIENCED, A-1 white woman. Laundry & cleaning. AN. 6128.

WHITE lady wants work by hour, cleaning, wash., iron. CA. 6232.

A-1 LAUNDRESS wants ½ or all day work. Phone 1-5 mornings. Ref.

CALL HU. 2867-W. Exper. woman, ½ day, mornings. Refs.

WOMAN wants laundry & house work. $35c to $6c an hour. MU. 4854.

Laundries and Cleaners

PARTICULAR people's gen. laundry. Lace curtains spec. 206 W. Florence.

WANTED—SITUATIONS—Male and Female

COL. man and wife want pos., wife good cook and baker, he as chauffeur, houseman, gardener, etc. Splendid refs. DR. 4047.

COUPLE, caretaker on private place or ranch. Ref. Address A. box 2, Times Office.

RELIABLE col. couple, cook & chauffeur, or butler & maid. Both good cooks. UN. 6472.

MAN & wife desire position as janitor or caretaker. Address Times, Box 240, Long Beach.

SWISS couple, wife good cook, husband gardener or chauf. Best ref. Address A. box 298, Times Office.

SWEDISH couple, want pos. as chauf. & cook. Al refs. DR. 1194.

REL. col. couple wish pos., maid & janitor, ant. house. HU. 7380-M.

REL. gent wishes room & garage board optional. Any location. Address T. box 355, Times Branch.

Rooms and Board

HOME wanted for baby boy 3 mo. old, motherly parent. Reference required. States ter

TO LET—HOUSEKEEPING Rooms

$36. LGE. airy sip. rm. & kitch., everything furn., priv. home. U car. 3224 PORTLAND.

$3.50 UP. PATTERSON HOTEL, 316 CLAY. Clean, quiet rooms; cont. hot water, elevator. 317 S. HILL.

FREE RENT FOR ONE WK. 3-rm. furn. apts. $6 per wk. Everything incl. 1126 S. Catalina. Phone car.

$3 UP. apts. & hkpg. rms., everything furn. Frg. space. 328 S. Flower. TU. 3049.

$3 FRONT rm. sep. ent. Use of kitchen. 451 LEXINGTON AVE.

AIRY 3-rm. suite, newly dec., gar. Adults. Adams car. 2197 W. 25 St.

$25—RM. & kitch., gas, light, park. 9627 ORCHARD. U & V cars.

TO LET—APARTMENTS—Furnished

Miscellaneous

$40. FLORENTINE APTS. $42.50. New 2 large singles. Beaut. furn., g'stuff., tile bath, sink, direct ph. Janitor serv. incl. 1897 W. ADAMS

$75 APTS. AND WK. UP. ROOMS SCHERERHORN INN APTS. Between 7th & 8th, just W. of Figueroa. 542 Potter Pk. av. MA. 6940

DORWOOD COURT APARTMENTS 712 S. Boyle Ave. un. rm. Single and doubles, $26 to $37.50.

NEW nicely furn. 2 rm., apt., bath, gas & car, $34 mo. 7976 ROGERS ST., City Terrace. CHinchio. 6964.

ANGELO APTS. $8 week up. Sgle. & dble. 1 blk. west of Figueroa. 142 S. Bonnie Brae.

$15—ELEGANT double, front, sunny breakfast room, walking distance. TRAPATTS. 1130 S. Rose st.

$16 UP. Beaut. furn. apts., quiet, close-in. Westlake dist. 4 & D car. Marlyn Apts. 400 Wilmer st. 357-240

$40 UP. GILWIN APTS. 2137 FRANCIS AVE. 4 S. BLK. W. OF HOOVER. BET. 8TH-9TH STS.

STANLEY HOTEL & APTS. Modern apts. & hotel rms., pvt. or mod. rates. 238 up. 216 FLOWER.

$36 UP. FANTA APTS. Large airy spacious dbl. Also sgl. furn. in Italian. 1001 S. UNION. L. A'N car.

$ RMS., tile bath, nicely arranged. E. W. Exp. furn. or partly. $35. 39th & Western, nr. Adams. RO. 6388.

LARGE FRONT double apt. on business corner, desirable for business and home. Large lobby. Empire 9220.

1 OR 2 ladies, 3-rm. modern apt.; quiet home. 2321 MARATHON. DR. 4681.

3 LARGE rms., bath, gar. Very desirable, everything incl. 1262 W. 23 st.

Bright Apts., sgl., free parking. 1417 S. BONNIE BRAE ST.

$30 NOTES SALE. $45 Sgls. dbls., 2, 3 cars. 1495 W. Adams

$37.50 UP. sgls. & dbls., comp. furn. Good loc. 1 blk. W. Adams. 3 car.

$31.50—Crossley Arms. Nice sgls. 1416 W. 10th Pl. Near Valencia.

$35 UP. Steam heated, elevator, overstuffed. TULE APTS., 1243 W. 6th.

$30 NEW ENGLAND. Front double, sgls., reasonable. 1 car. 1255 W. 41st.

$7 WEEK, beaut. apt., all mod., close in.—1264 SANTEE ST.

$20 E. WASHINGTON. Hirsh Apts. Desirable sgls., dbls., reas. rent.

$30 UP. 2 rms., newly dec., & sleeping rms. MA. 3214. 956 S. FIGUEROA

$25 UP. Sleeping room & apts. 1110 Ingraham off 7th

$40 UP. MORRISON ARMS 713 S. Westlake. By day or week.

West and Northwest

NEW FRANDORA APTS. EXCLUSIVE AND ELEGANT NEW BRICK BLDG. ALL OUTSIDE ROOMS BEAUTIFUL WESTLAKE DIST. SUMMER RATES Singles, 1 Doubles. Direct phones.

622 S. SERRANO AVE. Take Wilshire bus or E car to Serrano ave. Phone DR. 7445.

WILSHIRE PLACE APTS. 2922 West Seventh st. DR. 3799. By the WEEK OR MONTH. New 2-story brick bldg., large, excellent hotel apts., all outside rooms, rooms & suites, all conveniences, management & billiard parlors, luxurious lobby, switchboard service, Pullman rates. Cafe in connection. Come and see us. 8 cars to door.

BILTMORE ARMS APARTMENTS Beautiful single & double apts. at reasonable rates by week or month. Ideal Westlake location. Everything furnished and up to date. Will be this place with its quiet and homelike atmosphere. Phone DR. 8502.

IRVING APARTMENTS Singles & doubles, spacious rooms tile bath & shower, twin beds. Best of service. 1 blk. of Westlake Pk. 606 S. Westlake av. DR. 8564.

ARDMORE COURT APTS. Beautiful, delightful neighborhood, close in. 2 blocks west of Ambassador Hotel. ½ blk. north of Wilshire. Furn. & unfurn., 4-rm. apts., exceptionally large. 930 S. ARDMORE DR. 8441.

BELDEN APTS. 901 S. ST. ANDREWS PL. Very choice corner single and large double apts., wonderfully appointed, with all the comforts of a real home, will make great inducement to permanent parties.

ALCAZAR APTS. 1949 WEST ADAMS $35 & up. Single apts. in new bldg. Overstuffed furniture, tile bath. Rent includes direct phone in each apt.

REAL HOME EAU CLAIRE APTS. Modern apts. and rooms, priv. phones, steam, best in Janitor service, fine location. Cheapest rate in the city. 2322 W. 16TH ST. 1 car to Magnolia or red car on 16th st.

CHATHAM APTS. Brand new singles and doubles, ½ block from Ambassador Hotel. 719 S. BERENDO. DRexel 9976.

$45. NEW SINGLE, nr. U.C. Shower, gas, serv. gar. 626 N. BERENDO.

CLOSE IN Single, nicely furnished, ½ blk. stores, ft. car & bus. 123 S. RENO ST.

WESTLAKE VIEW APTS. Nicely furnished apts. $30 up. 610 SO. ALVARADO. Westlake Pk. H. E. & D cars.

$30 UP. cool, airy, H. & cold water. Adj. bath. Also sgls. & dbl. apts. Pvte. tel. 54 Se Rose. 4013 SUNSET BLVD.

$8 FRONT rm. sep. ent. Use of kitchen. 451 LEXINGTON AVE.

AIRY 3-rm. suite, newly dec., gar. Adults. Adams car. 2197 W. 25 St.

$25—RM. & kitch., gas, light, park. 9627 ORCHARD. U & V cars.

TO LET—APARTMENTS—Furnished

Miscellaneous

$40. FLORENTINE APTS. $42.50. New 2 large singles. Beaut. furn., g'stuff., tile bath, sink, direct ph. Janitor serv. incl. 1897 W. ADAMS

$75 APTS. AND WK. UP. ROOMS SCHERERHORN INN APTS. Between 7th & 8th, just W. of Figueroa. 542 Potter Pk. av. MA. 6940

DORWOOD COURT APARTMENTS 712 S. Boyle Ave. un. rm. Single and doubles, $26 to $37.50.

NEW nicely furn. 2 rm., apt., bath, gas & car, $34 mo. 7976 ROGERS ST., City Terrace. CHinchio. 6964.

ANGELO APTS. $8 week up. Sgle. & dble. 1 blk. west of Figueroa. 142 S. Bonnie Brae.

$15—ELEGANT double, front, sunny breakfast room, walking distance. TRAPATTS. 1130 S. Rose st.

$16 UP. Beaut. furn. apts., quiet, close-in. Westlake dist. 4 & D car. Marlyn Apts. 400 Wilmer st. 357-240

$40 UP. GILWIN APTS. 2137 FRANCIS AVE. 4 S. BLK. W. OF HOOVER. BET. 8TH-9TH STS.

STANLEY HOTEL & APTS. Modern apts. & hotel rms., pvt. or mod. rates. 238 up. 216 FLOWER.

$36 UP. FANTA APTS. Large airy spacious dbl. Also sgl. furn. in Italian. 1001 S. UNION. L. A'N car.

$ RMS., tile bath, nicely arranged. E. W. Exp. furn. or partly. $35. 39th & Western, nr. Adams. RO. 6388.

LARGE FRONT double apt. on business corner, desirable for business and home. Large lobby. Empire 9220.

1 OR 2 ladies, 3-rm. modern apt.; quiet home. 2321 MARATHON. DR. 4681.

3 LARGE rms., bath, gar. Very desirable, everything incl. 1262 W. 23 st.

Bright Apts., sgl., free parking. 1417 S. BONNIE BRAE ST.

$30 NOTES SALE. $45 Sgls. dbls., 2, 3 cars. 1495 W. Adams

$37.50 UP. sgls. & dbls., comp. furn. Good loc. 1 blk. W. Adams. 3 car.

$31.50—Crossley Arms. Nice sgls. 1416 W. 10th Pl. Near Valencia.

$35 UP. Steam heated, elevator, overstuffed. TULE APTS., 1243 W. 6th.

$30 NEW ENGLAND. Front double, sgls., reasonable. 1 car. 1255 W. 41st.

$7 WEEK, beaut. apt., all mod., close in.—1264 SANTEE ST.

$20 E. WASHINGTON. Hirsh Apts. Desirable sgls., dbls., reas. rent.

$30 UP. 2 rms., newly dec., & sleeping rms. MA. 3214. 956 S. FIGUEROA

$25 UP. Sleeping room & apts. 1110 Ingraham off 7th

$40 UP. MORRISON ARMS 713 S. Westlake. By day or week.

West and Northwest

NEW FRANDORA APTS. EXCLUSIVE AND ELEGANT NEW BRICK BLDG. ALL OUTSIDE ROOMS BEAUTIFUL WESTLAKE DIST. SUMMER RATES Singles, 1 Doubles. Direct phones.

622 S. SERRANO AVE. Take Wilshire bus or E car to Serrano ave. Phone DR. 7445.

WILSHIRE PLACE APTS. 2922 West Seventh st. DR. 3799. By the WEEK OR MONTH. New 2-story brick bldg., large, excellent hotel apts., all outside rooms, rooms & suites, all conveniences, management & billiard parlors, luxurious lobby, switchboard service, Pullman rates. Cafe in connection. Come and see us. 8 cars to door.

BILTMORE ARMS APARTMENTS Beautiful single & double apts. at reasonable rates by week or month. Ideal Westlake location. Everything furnished and up to date. Will be this place with its quiet and homelike atmosphere. Phone DR. 8502.

IRVING APARTMENTS Singles & doubles, spacious rooms tile bath & shower, twin beds. Best of service. 1 blk. of Westlake Pk. 606 S. Westlake av. DR. 8564.

ARDMORE COURT APTS. Beautiful, delightful neighborhood, close in. 2 blocks west of Ambassador Hotel. ½ blk. north of Wilshire. Furn. & unfurn., 4-rm. apts., exceptionally large. 930 S. ARDMORE DR. 8441.

BELDEN APTS. 901 S. ST. ANDREWS PL. Very choice corner single and large double apts., wonderfully appointed, with all the comforts of a real home, will make great inducement to permanent parties.

ALCAZAR APTS. 1949 WEST ADAMS $35 & up. Single apts. in new bldg. Overstuffed furniture, tile bath. Rent includes direct phone in each apt.

REAL HOME EAU CLAIRE APTS. Modern apts. and rooms, priv. phones, steam, best in Janitor service, fine location. Cheapest rate in the city. 2322 W. 16TH ST. 1 car to Magnolia or red car on 16th st.

CHATHAM APTS. Brand new singles and doubles, ½ block from Ambassador Hotel. 719 S. BERENDO. DRexel 9976.

$45. NEW SINGLE, nr. U.C. Shower, gas, serv. gar. 626 N. BERENDO.

CLOSE IN Single, nicely furnished, ½ blk. stores, ft. car & bus. 123 S. RENO ST.

WESTLAKE VIEW APTS. Nicely furnished apts. $30 up. 610 SO. ALVARADO. Westlake Pk. H. E. & D cars.

$7 UP. cool, airy, H. & cold water. Adj. bath. Also sgls. & dbl. apts. Pvte. tel. 54 Se Rose. 4013 SUNSET BLVD.

BEVERLY Terrace Apts., 8370 Girard st., Beverly Hills. New, attractive, priced singles & doubles. Elegantly furn.

CLAREMORE APTS. Just completed, beaut. furn. singles & doubles, wood seats, 2 gars. $35 N. Alexandria ave. E. car.

FREE RENT UNTIL JULY 1. GLENLOCH APARTMENTS New singles, summer rates. 1751 S. MANHATTAN. HE. 6961.

$ RMS., 1st. upr. or lower, mod. 3 beds., g'stuff, furn. bung., grand piano. 3308 W. 28th st.

COOPER ARMS New singles, 1 or 2 car line. 324 N. HELIOTROPE. Near Beverly

BEAUTIFUL WEST WILSHIRE Low rates sgls. & dbls., nr. West lake Pk. 1621 S. Pr. View. DR. 7406

REFINED middle-aged woman, share my beautifully furn. apt. Refs. exchanged. GL. 7795.

$45-$45. 744 N. NEW HAMPSHIRE NEW HAMPSHIRE ARMS APTS. Front dble. $55. Sgl. $40. H. car.

WARNER ARMS, new bldg., 2829 W. 4TH ST. H car. DR. 1116. Beautiful single, $42.50, including light & ga.

$3 SGL. beaut. furn. in mah. Pri. en. 1816 W. 24. RO. 1479.

ARACHOUR apt. surroundings fine. Private home. H. 2400 San Marino.

4-RM. furn. apt., $30. 4300 W. PICO. WE. 2316.

$45—1180 W. ADAMS. 5-rm., bung., overstuffed furn., best neighborhood

$25 LES. $25. Dblg. $32.50. Priv. bth. ST. ANDREWS APTS. 2208 W. Pico

2618 WILSHIRE BLVD. Cosy bung. apts., wlk. dis. $27.50. R. H. 2 cars.

$35 MOD. apt., priv. bath, close in. Calif. Apts., 641 W. 23rd st.

$32.50, $35—GRACE APTS., 1213 S. Bonnie Brae—Sgls., g'stuff. P car.

$30 UP. IONE APTS., 2813 S. Flower st. Bet. 28th. Free phone. M & J cars.

$35, $36. BYRAM APTS. WE. 4648. Nicely furn. apts. 1097 Byram st.

$38 M. up. liv. rm. bath, wsa., lts., gas. 1808½ W. 23. next Normandie

FURN. sing. & dbl. mod. apts. $30 & $35. EE. 0824. 1419 Malvern Ave.

$32.50 1-4 S. HOPE ST., SINGLE APTS QUIET LOCATION & LOW CARE.

$42. BROWN CREST APTS. Cosy sgls. 320 S. Rampart. H car & bus.

$60—STRATFORD APTS. Dblg., nr. Westlake Pk. 1736 W. 6th st. D car.

KENMORE. 936 S. Palmyra Apts. Sgls. & dbls. Free pkg. Nr Amb. Pl. 1446

$45 MO., 3-rm. apt., opposite Westlake Pk. 670 S. ALVARADO.

SINGLE, $30. Dbl., $40. WEST-COURT APTS. 1041 S. WESTLAKE

WHY pay more? See EMPRESS, Westlake dist. 1227 Shatto st. DR. 2969

SINGLE apts. $30 up; rms. & wk up. KEY WEST HOTEL. 539 S. Grand

$45.—LA COMTESSE APTS. 2401 Francis ave., near Westmoreland.

HARTFORD Ter., 3-r. apts., o'stuffed, 1436 W. 4TH. C car to Lucas.

TO LET—APARTMENTS—Furnished

West and Northwest

ARDMORE APARTMENTS, 427 NO. ARDMORE

Single apts., $20 to $65; double $75. Nothing like it in the city at above prices. New Spanish type bldg., with hall furnishings of typically Spanish design. Extremely large closets. Best of service. Very reas. rates.

ASHTON ARMS 817 S. RAMPART BLVD. Sgls. & dbls. with baths, near furnished, centrally loc., 1 min. car serv. R. H cars & bus to door. Our motto, SERVICE & CLEANLINESS.

JUST OPENED Large doubles & singles, dinettes. Frigidaire, direct phones, latest equipment. 1 car.

SUPERBA APTS 828 South Berendo st. WA. 8709.

$40 UP. CASTLE ARMS— One block north of Westlake Park. Large outside singles & doubles. Beautifully furn., shower bath, wkly. rates. 1320 OCAL VIEW.

$35 MO., new Lockwood Apts., artistic, furn., handy to car, and car. Cor. of Lockwood & Madison sts., 1 blk. W. of Vermont. 3 blks. S. of Santa Monica Blvd.

STATES HOTEL APARTMENTS 1775 Grand View. Elegantly furn. single apts., all mod. The sink, bath & shower, dress rm. Free phs. $38 up. D. E. H. cars. DU. 4352.

SEVILLA APTS. $30 S. MANHATTAN PL. FI. 4238. New, large singles, artistically furnished, dinette, Special weekly rates. Near 6th & Western.

WILL share my elegantly furnished & newly decorated large single apt. with refined business woman. Excellent location on S. Bonnie Brae, of W 7 st. FI. 1280.

L-A-K-E A-P-T-S. at Westlake Park. Large new modern singles, tile baths, shower; ideal location, low rates, wk. or mo. 315 S. LAKE ST. DR. 9630.

MAGNUS APARTMENTS $40 UP. SINGLES, DOUBLES, EL-EGANTLY FURN. NEAR WEST-LAKE PARK. MAID AND JANITOR SERV. 727 S. CORONADO.

$50 Rates Included. Most new brick bldg., high class cosy singles. Reedy Apts., 139 S. Coronado. H. car & bus, 1 block. Dr. 9426.

LA WERA APTS. 922 SO. LAKE ST. New sunny double and single apts. Shower baths, by week or month.

$12 ACCIDENTAL BLVD. at 1st. 200 feet from H car and bus. Most Exclusive District. Doubles & single apts. Reas. rates.

BLASDELL ARMS 711 South Rampart. New singles & doubles available. Grace M. Hoss, Manager.

NEW GIRARD APTS. 1515 WILSHIRE BLVD. DR. 1483. Walking dist. Most beautifully furn. reasonable apts. in Los Angeles.

WHY LIVE IN AN OLD APT.? when you can rent the very finest apt. for less money. 1706 SUNSET BLVD. near Echo Park.

HOLTON ARMS APTS. Exclusive, yet not expensive. 2 & 3-rm. apts., daily maid service. 405 WEST ADAMS ST.

WESTBROOK Apts. $30 & $45 up. Nr. Westlake Park. D car. 510 S. ALVARADO.

COPLEY SQUARE, Sgl. & dbl. apts. $40 up inc. incld. 2810 Leeward, bet. 7th & 8th, nr. Hoover. DU. 7702

NEW large apts., at reasonable rates. 3 rms., bath. Newly decorated. 816 SOUTH BERENDO ST.

LEY APARTMENTS 3192 WEST 7TH ST. Beautiful, high class singles, reas.

$40—NASHUA APTS.—$40 Lge. front sgl.; new o'stuff., bath. Lge. closets. Jan. 1421 W. 10TH.

WILL share my rent with 2 young ladies, well furn. 4-rm. bung., grand piano. 3908 W. 28th st.

BOSTONIA Apts. Singles & doubles. Near Westlake Park. 141 up. D. E. H cars. 517 S. Bonnie Brae.

$35, $50. TURQUOISE APTS., 621 Bonnie Brae. Stm. heat, service, amusement rm. D. E. H. S cars.

KANIWALD APTS. $31 Lovely singles, also front dbl., maid service. 1214 S. Lake. DR. 8898.

WESTMORELAND GARDENS $50 up. Choice apts. Ideal loc. Sgls. & dbls. 693 S. WESTMORELAND.

NEW BLDG. Single & double apts., modern furn. & unfurn. 3231 MONROE ST. S car. Holly. 3760.

$36. CLOSE in. 1620½ Cherry. 2 business people rms. use entirely refined home. 2 baths. Sun. Dr.

LA CASA 975 S. OXFORD LOVELY SINGLES $40 & UP. INCL. PHONE, LIGHTS & GAS.

TO LET—APARTMENTS—Furnished

West and Northwest

MAYFLOWER APARTMENTS PILGRIM'S HOME

Just opened. 47 elegantly furnished apts. For particular people. Homelike luxurious lobby. Outside rooms. Single & doubles. Flat rate including phone, light, gas & laundering of linen.

AMBASSADOR DIST. REST—WHILE AT HOME—WHY? MAID SERVICE

1½ blk. to bus, trolley car & stores 445 SOUTH VATALINA

MOUNT FRANCES 2021 FRANCIS AVE BETWEEN 8TH AND 9TH STS. Off Vermont ave., N. car. $40. and up. New, attractive, single apts., well furnished, lots of sunshine and closet space. Phone DRexel 1221.

BAKER apts., $45 W. 10. Walk. dist. cheapest high-class apts. in city.

$50 UP. JONETH APTS. $50 UP. 187 SO. BERENDO. WA. 0447.

Hollywood

HOLLYWOOD

MILLVIEW APARTMENTS 6533 HOLLYWOOD BLVD. CORNER HUDSON

Single, double and 4-room apts., newly furnished and decorated, piano, radios, steam heat, 24-hour switchboard service, also light furnished. Daily maid service. $16 & up.

MY own lovely 4-rm. apt., 2 tiled baths, dress. rms., balcony over looking beautiful garden, shop, bed in liv. rm., twin beds in bedrm., elegantly & completely furn., $150 per mo. incl. gas, lights, ph., gar., steam heat & iceless refrigeration. MAYFLOWER APTS. cor. Whitley and Franklin ave., Hollywood.

SOMMERSET APARTMENTS HOLLYWOOD

Corner Franklin & Gower. HE. 4141. Spacious singles and doubles by month, incl. light, gas, laundry, free garage, weekly maid service, night and day switchboard. Beautiful private park.

THE VAN CARLTON THE IDEAL APARTMENT HOME NESTED AMONG TREES

Separate Dinettes; Twin Beds. Hotel Service. Summer rates. VAN NESS & CARLTON WAY 1 blk. south of Hollywood Blvd.

LA BERTHA APTS. $60 S. Oxford. L. car. DU. 2906. Low rates by day, week or month.

NEW CUTHBERTS APTS. HOTEL CLOSE IN, ELEGANTLY FURN. FREE RENT BY WEEK OR MO. SPECIAL ATTENTION GIVEN TOURIST. DAILY MAID & JANITOR SERVICE. ANY CAR TO 7TH & TO VALENCIA. 1 DOOR N. COR. INGRAHAM. 1248. DR. 8404.

"CHATEAU" APARTMENTS 100 North Kenmore

Singles with twin beds. Doubles with 2 baths. All Outside Rooms. SERVICE.

SANTA MONICA

New Mohn Apts., beautifully furnished, singles, $40; 2-$60 rec. rms. 15th & Santa Monica Blvd. Telephone 26719.

REGAL APTS. 2250 SAN VICENTE, PI. 2266 For real homes in this high class district see our spacious singles & doubles. Large closets. Best of service. Very reas. rates.

ASHTON ARMS 817 S. RAMPART BLVD. Sgls. & dbls. with baths, near furnished, centrally loc., 1 min. car serv. R. H cars & bus to door. Our motto, SERVICE & CLEANLINESS.

JUST OPENED Large doubles & singles, dinettes. Frigidaire, direct phones, latest equipment. 1 car.

SUPERBA APTS 828 South Berend st. WA. 8709.

$40 UP. CASTLE ARMS— One block north of Westlake Park. Large outside singles & doubles. Beautifully furn., shower bath, wkly. rates. 1320 OCAL VIEW.

$35 MO., new Lockwood Apts., artistic, furn., handy to car, and car. Cor. of Lockwood & Madison sts., 1 blk. W. of Vermont. 3 blks. S. of Santa Monica Blvd.

STATES HOTEL APARTMENTS 1775 Grand View. Elegantly furn. single apts., all mod. The sink, bath & shower, dress rm. Free phs. $38 up. D. E. H. cars. DU. 4352.

$30 S. MANHATTAN PL. FI. 4238. New, large singles, artistically furnished, dinette. Special weekly rates. Near 6th & Western.

WILL share my elegantly furnished & newly decorated large single apt. with refined business woman. Excellent location on S. Bonnie Brae, of W 7 st. FI. 1280.

L-A-K-E A-P-T-S. at Westlake Park. Large new modern singles, tile baths, shower; ideal location, low rates, wk. or mo. 315 S. LAKE ST. DR. 9630.

MAGNUS APARTMENTS $40 UP. SINGLES, DOUBLES, EL-EGANTLY FURN. NEAR WEST-LAKE PARK. MAID AND JANITOR SERV. 727 S. CORONADO.

$50 Rates Included. Most new brick bldg., high class cosy singles. Reedy Apts., 139 S. Coronado. H. car & bus, 1 block. Dr. 9426.

LA WERA APTS. 922 SO. LAKE ST. New sunny double and single apts. Shower baths, by week or month.

$12 ACCIDENTAL BLVD. at 1st. 200 feet from H car and bus. Most Exclusive District. Doubles & single apts. Reas. rates.

BLASDELL ARMS 711 South Rampart. New singles & doubles available. Grace M. Hoss, Manager.

NEW GIRARD APTS. 1515 WILSHIRE BLVD. DR. 1483. Walking dist. Most beautifully furn. reasonable apts. in Los Angeles.

WHY LIVE IN AN OLD APT.? when you can rent the very finest apt. for less money. 1706 SUNSET BLVD. near Echo Park.

HOLTON ARMS APTS. Exclusive, yet not expensive. 2 & 3-rm. apts., daily maid service. 405 WEST ADAMS ST.

WESTBROOK Apts. $30 & $45 up. Nr. Westlake Park. D car. 510 S. ALVARADO.

COPLEY SQUARE, Sgl. & dbl. apts. $40 up inc. incld. 2810 Leeward, bet. 7th & 8th, nr. Hoover. DU. 7702

NEW large apts., at reasonable rates. 3 rms., bath. Newly decorated. 816 SOUTH BERENDO ST.

LEY APARTMENTS 3192 WEST 7TH ST. Beautiful, high class singles, reas.

$40—NASHUA APTS.—$40 Lge. front sgl.; new o'stuff., bath. Lge. closets. Jan. 1421 W. 10TH.

WILL share my rent with 2 young ladies, well furn. 4-rm. bung., grand piano. 3908 W. 28th st.

BOSTONIA Apts. Singles & doubles. Near Westlake Park. 141 up. D. E. H cars. 517 S. Bonnie Brae.

$35, $50. TURQUOISE APTS., 621 Bonnie Brae. Stm. heat, service, amusement rm. D. E. H. S cars.

KANIWALD APTS. $31 Lovely singles, also front dbl., maid service. 1214 S. Lake. DR. 8898.

WESTMORELAND GARDENS $50 up. Choice apts. Ideal loc. Sgls. & dbls. 693 S. WESTMORELAND.

NEW BLDG. Single & double apts., modern furn. & unfurn. 3231 MONROE ST. S car. Holly. 3760.

$36. CLOSE in. 1620½ Cherry. 2 business people rms. use entirely refined home. 2 baths. Sun. Dr.

LA CASA 975 S. OXFORD LOVELY SINGLES $40 & UP. INCL. PHONE, LIGHTS & GAS.

TO LET—APARTMENTS—Furnished

South and Southwest

$35 UP. 606 W. VERNON AVE. L. A. KATHERINE APTS. Beaut. singles, strictly modern, all conveniences, O'stuffed, tile bath and sink. A real home.

$35. ROSE ARMS APTS. $35 Beautiful & spacious single apts., overstuffed furn. Every convenience. Janitor service. TAKE U. P. OR M CAR. 903 W. VERNON AVE. 5654

3 RMS., nicely furn., 2 beds, cont. hot water, gar. 148 W. 39TH ST.

TO LET—APARTMENTS—Unfurnished

THE TALMADGE 3276 WILSHIRE BLVD.

Will sublet beautiful 5-room corner apartment, 702, 5th, 7th floor, for 3 years or longer at $50 per month below regular rental. Immediately if required. Phone Washington 3295 or the Talmadge. DUnkirk 3060, for appointment.

$25. 4-rm. dbl. disappearing beds, modern, also 3-rm. apt., $20; 3 large furn. rms., 2 built-in beds. Very desirable, modern. Notice. See last house. Apt. 4, 3433½ S. VERMONT AVE. Call Owner. NO. 7774.

$58. UP. WAYNE APARTMENTS Clear new studios, 2 rms., modern & new, all conveniences and close in. Free light & gas. Tile bath & sink. Large sewing closets. Call 439 N. VIRGIL. Phone DUnkirk 5307.

NEW unfurnished double apt., magnificently finished woodwork. Kitchen cabinet, special summer rate, only reasonable if taken on lease. EM. 3742. 1126 S. WESTERN.

ATTRACTIVE LOCATION 3 LARGE ROOMS LOW RENT Will give part rent for services. 4803 S. GRIFFIN AVE. GA. 2165.

CASA DE LEZA. Spacious, artistic 3-4-5-rm. apts. $50 to $75. 1717 HAMPTON DR. Holly. GL. 2931.

ONE MONTH FREE, single or double, by month, incl. light, gas, laundry, free garage, weekly maid service, night and day switchboard. Beautiful private park.

THE VAN CARLTON THE IDEAL APARTMENT HOME NESTED AMONG TREES

Separate Dinettes; Twin Beds. Hotel Service. Summer rates. VAN NESS & CARLTON WAY 1 blk. south of Hollywood Blvd.

LA BERTHA APTS. $60 S. Oxford. L. car. DU. 2906. Low rates by day, week or month.

NEW CUTHBERTS APTS. HOTEL CLOSE IN, ELEGANTLY FURN. FREE RENT BY WEEK OR MO. SPECIAL ATTENTION GIVEN TOURIST. DAILY MAID & JANITOR SERVICE. ANY CAR TO 7TH & TO VALENCIA. 1 DOOR N. COR. INGRAHAM. 1248. DR. 8404.

"CHATEAU" APARTMENTS 100 North Kenmore

Singles with twin beds. Doubles with 2 baths. All Outside Rooms. SERVICE.

SANTA MONICA

New Mohn Apts., beautifully furnished, singles, $40; 2-$60 rec. rms. 15th & Santa Monica Blvd. Telephone 26719.

REGAL APTS. 2250 SAN VICENTE, PI. 2266 For real homes in this high class district see our spacious singles & doubles. Large closets. Best of service. Very reas. rates.

ASHTON ARMS 817 S. RAMPART BLVD. Sgls. & dbls. with baths, near furnished, centrally loc., 1 min. car serv. R. H cars & bus to door. Our motto, SERVICE & CLEANLINESS.

JUST OPENED Large doubles & singles, dinettes. Frigidaire, direct phones, latest equipment. 1 car.

SUPERBA APTS 828 South Berend st. WA. 8709.

$40 UP. CASTLE ARMS— One block north of Westlake Park. Large outside singles & doubles. Beautifully furn., shower bath, wkly. rates. 1320 OCAL VIEW.

$35 MO., new Lockwood Apts., artistic, furn., handy to car, and car. Cor. of Lockwood & Madison sts., 1 blk. W. of Vermont. 3 blks. S. of Santa Monica Blvd.

STATES HOTEL APARTMENTS 1775 Grand View. Elegantly furn. single apts., all mod. The sink, bath & shower, dress rm. Free phs. $38 up. D. E. H. cars. DU. 4352.

$30 S. MANHATTAN PL. FI. 4238. New, large singles, artistically furnished, dinette. Special weekly rates. Near 6th & Western.

WILL share my elegantly furnished & newly decorated large single apt. with refined business woman. Excellent location on S. Bonnie Brae, of W 7 st. FI. 1280.

L-A-K-E A-P-T-S. at Westlake Park. Large new modern singles, tile baths, shower; ideal location, low rates, wk. or mo. 315 S. LAKE ST. DR. 9630.

MAGNUS APARTMENTS $40 UP. SINGLES, DOUBLES, EL-EGANTLY FURN. NEAR WEST-LAKE PARK. MAID AND JANITOR SERV. 727 S. CORONADO.

$50 Rates Included. Most new brick bldg., high class cosy singles. Reedy Apts., 139 S. Coronado. H. car & bus, 1 block. Dr. 9426.

LA WERA APTS. 922 SO. LAKE ST. New sunny double and single apts. Shower baths, by week or month.

$12 ACCIDENTAL BLVD. at 1st. 200 feet from H car and bus. Most Exclusive District. Doubles & single apts. Reas. rates.

BLASDELL ARMS 711 South Rampart. New singles & doubles available. Grace M. Hoss, Manager.

NEW GIRARD APTS. 1515 WILSHIRE BLVD. DR. 1483. Walking dist. Most beautifully furn. reasonable apts. in Los Angeles.

WHY LIVE IN AN OLD APT.? when you can rent the very finest apt. for less money. 1706 SUNSET BLVD. near Echo Park.

HOLTON ARMS APTS. Exclusive, yet not expensive. 2 & 3-rm. apts., daily maid service. 405 WEST ADAMS ST.

WESTBROOK Apts. $30 & $45 up. Nr. Westlake Park. D car. 510 S. ALVARADO.

COPLEY SQUARE, Sgl. & dbl. apts. $40 up inc. incld. 2810 Leeward, bet. 7th & 8th, nr. Hoover. DU. 7702

NEW large apts., at reasonable rates. 3 rms., bath. Newly decorated. 816 SOUTH BERENDO ST.

LEY APARTMENTS 3192 WEST 7TH ST. Beautiful, high class singles, reas.

$40—NASHUA APTS.—$40 Lge. front sgl.; new o'stuff., bath. Lge. closets. Jan. 1421 W. 10TH.

WILL share my rent with 2 young ladies, well furn. 4-rm. bung., grand piano. 3908 W. 28th st.

BOSTONIA Apts. Singles & doubles. Near Westlake Park. 141 up. D. E. H cars. 517 S. Bonnie Brae.

$35, $50. TURQUOISE APTS., 621 Bonnie Brae. Stm. heat, service, amusement rm. D. E. H. S cars.

KANIWALD APTS. $31 Lovely singles, also front dbl., maid service. 1214 S. Lake. DR. 8898.

WESTMORELAND GARDENS $50 up. Choice apts. Ideal loc. Sgls. & dbls. 693 S. WESTMORELAND.

NEW BLDG. Single & double apts., modern furn. & unfurn. 3231 MONROE ST. S car. Holly. 3760.

$36. CLOSE in. 1620½ Cherry. 2 business people rms. use entirely refined home. 2 baths. Sun. Dr.

LA CASA 975 S. OXFORD LOVELY SINGLES $40 & UP. INCL. PHONE, LIGHTS & GAS.

TO LET—APARTMENTS—Furnished

South and Southwest

$35 UP. 606 W. VERNON AVE. L. A. KATHERINE APTS. Beaut. singles, strictly modern, all conveniences, O'stuffed, tile bath and sink. A real home.

$35. ROSE ARMS APTS. $35 Beautiful & spacious single apts., overstuffed furn. Every convenience. Janitor service. TAKE U. P. OR M CAR. 903 W. VERNON AVE. 5654

3 RMS., nicely furn., 2 beds, cont. hot water, gar. 148 W. 39TH ST.

TO LET—APARTMENTS—Unfurnished

THE TALMADGE 3276 WILSHIRE BLVD.

Will sublet beautiful 5-room corner apartment, 702, 5th, 7th floor, for 3 years or longer at $50 per month below regular rental. Immediately if required. Phone Washington 3295 or the Talmadge. DUnkirk 3060, for appointment.

$25. 4-rm. dbl. disappearing beds, modern, also 3-rm. apt., $20; 3 large furn. rms., 2 built-in beds. Very desirable, modern. Notice. See last house. Apt. 4, 3433½ S. VERMONT AVE. Call Owner. NO. 7774.

$58. UP. WAYNE APARTMENTS Clear new studios, 2 rms., modern & new, all conveniences and close in. Free light & gas. Tile bath & sink. Large sewing closets. Call 439 N. VIRGIL. Phone DUnkirk 5307.

NEW unfurnished double apt., magnificently finished woodwork. Kitchen cabinet, special summer rate, only reasonable if taken on lease. EM. 3742. 1126 S. WESTERN.

ATTRACTIVE LOCATION 3 LARGE ROOMS LOW RENT Will give part rent for services. 4803 S. GRIFFIN AVE. GA. 2165.

CASA DE LEZA. Spacious, artistic 3-4-5-rm. apts. $50 to $75. 1717 HAMPTON DR. Holly. GL. 2931.

ONE MONTH FREE, single or double, by month, incl. light, gas, laundry, free garage, weekly maid service, night and day switchboard. Beautiful private park.

ELEGANT, new 5-rm. apt., Wilshire dist., tile bath, shwr., tiffany walls, Moderne. Gar. 1124. DR. 3717

$66-$75. BEAUT. 2 rm. & bath, 3 car line, WA. 3246. 324 S. Kenmore av.

3 & 4-RM. new mod. apts., in Ethyl Villa, Leighton at Verm't. UN. 5813

TO LET—FLATS—Furnished

West and Northwest

6 RMS., 2 baths, beautifully & completely furn., Wilshire, nr. Western. OR. 3278; 5950643.

6 RMS., 2 baths, beautiful apt. 620 S. Manhattan pl. Wilshire. DU. 6652.

6-RM. modern duplex, 1 car. Lease, $75. 731 S. Norton. WH. 1353.

6-ROOM beautifully furnished flat. $70. Call WA. 2769.

6-RM., $40 mo., screen porch, laundry tubs. 1331 W. 37TH PL. PR. 2972.

5 RMS., 2 real bedrms., o'stuffed. Wonderful view. H. car. Ph., gar. Jan. sery. Quiet refined adults. No pets. Rent reduced. 934 S. VERMONT. Open 9 to 5. DU. 2431.

MODERN rooms, well furnished, high choice location. West Adams dist. nr. W. Adams & 9th av. 2843 W. 27TH ST. Phone EM. 3969.

6-RM. upper or lower, locker, janitor, 1044 S. KENMORE WH. 5989. WA. 6644.

5 RMS. upper east flat, beautifully furnished, twin beds, linen, silver, janitor. 2941½ W. 9TH ST. nr. Vermont.

TO LET—HOUSES—Unfurnished

West and Northwest

MAGNIFICENT MANSION ON WONDERFUL CORNER ONLY 2 BLOCKS FROM AMBASSADOR

Complete in every detail. 28 sleeping rooms, all gorgeous, 15 baths. Tremendous reception hall and ballard room. Inclosed patio, 40x60.

Servant's quarters with separate kitchen. All drapes and some rugs included. A marvelous opportunity for right parties. Ideal for club, private school or exclusive cafe.

CALL MR. CARRIGAN
James J. Donahue
Wilshire cor. Western. DRexel 4351

2 NEW 4-rm. bungalows never occupied, 2 bedrooms, garages, water & care of lawn paid by owner. $40 ea. 1358-1360 REDONDO BLVD.. near Pico. RChester 1348.

TO let, $35 mo. Unfurn. ½ dbl. 2713 S. VERMONT.

Hollywood

12 RMS., SPACIOUS AND AIRY Large reception hall, 2 baths, 3 toilets; absolutely first-class shape; fine fixtures and finish throughout; suitable society or clubs; no room, or board, house; lot 66x135. CENTRAL and QUIET. GR. 0434. 6029½ Hollywood Blvd.

3 RMS., beaut. home, 4 bdrms., two baths, maid's qtrs. Lovely grounds. HE. 2128.

5 RMS., unfurn. Light, airy, attract. 3 bedrms.; bathrm. upstairs, in Hollywood; bus. HE. 0934. 6304 PRIMROSE AVE.

8 RMS., 4 bedrms., 2 baths, 2-story Colonial home No. Hollywood Blvd. BEAUTIFUL location. OR. 3278.

8-RM. beaut. W. Holly., bung., 4 bedrms., 2 baths, living-rm. 18x26, 1242 Kings Rd. 7159. Owner, HE. 9106.

LARGE room bungalow and garage. $65. 4609 RUSSELL. OX. 4461.

SEVEN-ROOM BUNGALOW, AT 4612 FRANKLIN AVE., 3 BEDROOMS, LARGE FRONT AND BACK YARDS; GARAGE. $72 A MO. OWNER. TR. 0448.

7-RM. beautiful brick bungalow; 3 sleeping rooms; excellent location. 6538 FOUNTAIN AV. HO. 5684.

7 RMS., 4 bedrms., gard., gar. $75. Adult. 1254 N. Western. GR. 6523.

7-RM. house, 4 bedrooms, nook, bath. 1448 Poinsettia Pl., Hollywood.

7-RM. spanish home, 3 bedrms., 2 bathg. $125. Beverly Hills. OX. 44661.

6-RM. artistic home, $125; 6-rm. chalet, good cond., $75; 7-rm. bung., with garage, $45; all close-in, large yards. Children welcome. GR. 1705.

6 ROOMS, unfurnished and garage, $60. Can be used for business or rooms, unfurnished, $40, 3 rooms, furnished and garage, $60. Apply 1253 E. 20th.

6-ROOM bungalow & garage, excellent location, West Hollywood, near Gardner Junction. VA. 9277; GR. 0210.

6-RM. dup. SEE THIS HOME, priced reas., 2 slp. rms., & beaut. sun par., 7703 Norton cr. Laurel. Wy. 2-7-27.

6-RM. NEWLY DECORATED BUNG. GARAGE, CHOICE LOC. 1622 POR-MOSA AV. NR. HOLLYWD BLVD.

6-ROOM modern house, unfurn. Hollywood. Reasonable. 1128 N. Ivar. Inquire 7128 Santa Monica Blvd.

6 RM. strictly mod. dup. balcony, 2 bedrms. Inlaid linoleum & covered porch. $75. 1717 Menlo Ave. HE. 6764.

6 RMS. 3 bedrms. Brkfst. nk. Auto. heater, radio equipped. Adults. $45. 1787 Madison. HE. 9351.

6 RMS., 3 bedrms.; duplex; $45; gar. $5. 417 N. VAN NESS. HE. 8146.

6 RMS., English bungalow, dble. gar. $135. 452 S. Sycamore. WH. 2257.

6 RMS., 3 bedrms., nook, bath, gar. $135. 452 S. Sycamore. WH. 2257.

5 RMS., unfurn. ½ dbl. bungalow, gar. $50. 686 N. FORMOSA AVE.

6-RM., every convenience. 1422 STANLEY AVE. $100. Owner. GR. 1470.

6 RM. bung. Gar. 3 bedrms. Very attr. Lease. $228 SUNSET.

6-RM. BUNG., GAR., CHOICE LOC. 1444 N. ST. ANDREWS PL.

6 RMS., $45. Bung., 3 bedrms., gar. Nice yd. 1250 N. Highland. GR. 27301.

6-RM. COLONIAL BUNG., LGE. LIV. RM. $75. 919 N. OXFORD. HO. 4958.

5-RM. 3 bedrms., new bungalow, gar., cor. Las Palmas & Melrose Pl. WH. 2858.

5 RMS., bkfst. nk., tile sink, bath, gar., close in; dbl. yard. 943 N. HUDSON. HE. 8253.

5-RM. dble. partly furn., nr. Western & Santa Monica. Gas range, refrigerator, porches. $55. 5526 Carlton Way. GR. 0450.

5-RM. new colonial bung., near car & school. $45. 758 N. MILTON AVE. Owner. HE. 9351.

5-RM. ARTISTIC DUPLEX, EVERY CONVENIENCE, GARAGE. $70. 418 N. KINGSLEY DR. NR. MELROSE

5-RM. bung., $45. Up-to-date. Gar. 5239 E. MIRADA. near Western.

5 RMS. SLP. PCH. GAR. UPKEEP PD. 2118 N. ORANGEDALE. GR. 7509

5-RM. 2 bdrms., 3 pchs., gar. $42. Good home. 1441 N. ORANGEDALE.

6-RM. fine stucco, dbl. bung. Tile bath, dis. bed. Ph. Gar. If desired. Center Hollywood. $37 50. Price is reduced to only $4200. DR. LONGPRE. Ph. WH. 1678.

5 RMS., ½ dble. bung. New & mod. In fr. car. Gar. 4662 MAPLEWOOD AVE.

4 NICE rooms, extra bad garage. 5402 LA MIRADA. Ph. WH. 9976.

4-RM. dup., tile bath, bkfst. nk., gar. 1½ N. Curson, near Melrose. $40.

4 RMS., 2 bedrms. Part furn. $50. Cars. 1246 N. CITRUS. HE. 9134.

4-ROOM front bungalow with garage. Very desirable. 1½ N. Hyperion of Sunset. $40.

4-RM. bung. (with garage, gas and elec.). $35. 2809 Cahuenga Ave. HE. 6498.

4-RM. bung. $414. HAROLD Way. $42.50. Ph. & gar. Call OX. 6385.

4-RM. bung. $30. 1 mo. free rent. 1418 BAXTER ST.

4-RM. cottage, 1206 So. Union ave. Newly papered, painted. $32.50. BE. 9181.

4-RM. new mod. sunny duplex, built-in features, gar. 1424 W. 23 st. BE. 2596.

5 ROOMS, new duplex upr. $50. 6717 W. 6TH ST. Phones BR. 4546, OR. 5375.

5 RMS., ½ dbl., 2 large bedrooms, garages, newly decorated. 1634½ N. Stanley Ave. ½ blk. to car line, close to Wilshire bus. Owner. 5350 Wilshire. WH. 1126.

6-RM. ½ dbl. $40. Below market price service. 2316 Bellvue. 4 blks. N. of 1st. st. 15 min. drive to L.A. 897197

5, 6 & 7-rm. duplex houses nr. L. A. High School & Wilshire bus. $50 to $125. Miss B. A. Greene, 1200 S. La Brea. Spencer & Co., OR. 3197

5-6-7 & 4 rms. houses, duplexes, flats Wilshire, La Brea dist. $50 up. See Miss Sackett, 5410 Wilshire. WH. 1195.

6-RM. duplex, tile bath, shower, new, ly renovated, garage. Adults only. 2567 5TH AVE. Phone EM. 1376.

6-RM. new, 922 N. Van Ness. Garage, bwd. finish, rance. $40. Santa Monica cr & cor. OWNER. WA. 7675.

5-RM. dbl. bung., breakfast, nk., lge. closet, gar., thoroughly modern; very desirable loc. 165 N. Mariposa.

5-RM. bung., 2 bedrms., bath, laundry, extra toilet, gar. $40. Mod. & University. 1237 N. Mariposa ave.

5 LARGE rms. bungalow, real home, big garage, lovely big yard fenced, $40. 1227 CORNWALL AVE.

5-RM. duplex, 3rd ave., bet. Washington & Adams, 2 bedrms. Tiffany fin. Gar. Jan. serv. Reas. RO. 0577.

5 LARGE sunny rms. Lower, attract. Pv. Bt. car. Gar. $25. 1323 S. Norton Open between 1 & 4. HE. 5981.

5-RM. ½ dble. on cor., very priv. Choice location. Gar., $35; extra. Adults. 2612 London st. DR. 1470

5 & 6 RMS., new uppers, hdw. floors, hand. dec., walls, tile sink bath, shower, Ph. Gar. Owner, WH. 3476

5-ROOM house, practically new, lawn, shrubs, double garage. $75. 308 N. ALPINE DR. Ph. HO. 5886.

5-RM. dble. new stucco, oak firs., tile sink, gar., close in, reas. rent. Adults. 1263 Court St. MU. 3560.

5-RM., $32.50 to reliable tenants. New modern bungalow. 2204 BURNSIDE AVE. Wash. dist. Ph. WH. 2791.

5-R. cottage & gar., close in. 1529 CAMBRIA nr. 7 bet. Valencia & Union. 846 BR. 8522. DR. 1662.

5-RM. cottage, 1206 So. Union ave. Newly papered, painted. $32.50. BE. 9181.

5 RMS. upper duplex. East Hollywood. $40.00. DR. 1400.

5 RMS. unfurn. Garage. $32.50. me. by. Water paid. 1153 S. New Hampshire

5 LARGE rms. w. of La Brea. Call WH. 1943.

5 RM. cor. stucco, strictly mod. Gar. $45. 1254 S. ROBERTSON BLVD.

5 LGE. sunny rms. new decorated. $ 5 car. 4853 ROSEWOOD. WA. 8764.

5-R. duplex, beautiful & sunny. Basement. Gar. 1124 Buckingham Rd.

5-RM. dbl. Curtains & linoleum. $50. 342 N. La Jolla ave. WHit. 1233.

5-RM. upper duplex, tile sink, bath. Garage, $40. VA. 5925.

5 RMS. duplex, bath, shower, fine location, $40. 1567 S. WESTERN.

4-RM. lower duplex, bath, screen pch. Real home, large yard, lovely neighborhood. $22½. Includes care of lawn & water. 4750 ST. CHARLES PL.

$30—NICE single apt., built-in beds, tile sink & bath, very fine court. 201 N. Normandie. GL. 4790 Mon.

4-RM. mod. stucco bungalow and garage. Adts. 1255½ Hyperion. BE. 9228

$45—4-RM. mod. stucco bung. Gar. Adults. 1255½ Hyperion. BE. 9228

MISCELLANEOUS—For Sale

GROCERY STOCK & FIXTURES AUCTION
MONDAY, JUNE 21, 1 P.M.
3560 EAST 1ST ST.
Good clean stock of staple & fancy groceries to be sold to suit buyers. Fixture, 2:30 p.m. 600 lb. refrigerator coating $250. National Electric cash register. Computing scale-counter & floor cases, shelving. This stock is only 3 mo. old. Fixtures in good condition. Be on hand at 1 p.m. for bargains.
T. P. JOYCE, Auct. Ph. EM. 0118

ELECTRIC WASHERS all to be sold Monday at YOUR OWN PRICE AND TERMS.
THOS. SAVAGE & APEX, ABC 1926 CATARACT LAST ALL GUARANTEED. ALL TO GO MONDAY.
EAST HOUSEKEEPING SHOP
716 So. Figueroa St.

FOR sale, kitchen equipment, copper stock, pots, steam cookers & tables, charcoal burners, plate warmers, also ammonia compressor & one 10 h.p. G. motor. See MR. HARTZELL, Gates Hotel, 8th & Figueroa.

AMERICAN SCOUT, PRICE $200. Easy Terms. New Electric Slicing Machine. Fully guaranteed. Come or call for demonstration before buying. KING, 216 E. 9th st. TU. 5723.

BUTCHERS' SUPPLIES
Refrigerators, display cases, meat blocks, cutting tables, etc. SOUTHWESTERN BUTCHERS' SUPPLY CO., 310 E. 7TH.

FOR SALE—Diamonds, jewelry and other personal property. Nothing but bargains. MARKWELL & CO., 302 Citi. Bk. Bldg.

FOR SALE cheap, Gypsy umbrella tent; 2 separate rooms. 2 Schisler, 219 E. COLLEGE ST., Whittier.

HAMILTON Howard, new, 25 jewels, Zeiss binoculars, Luger carbine. Address S. box 562, Times Branch.

FOR sale, 50-h.p. and 25-h.p. F.M. engines, also Nash Rd. to ex. Address T. box 318, Times Office.

EVERYTHING FOR YOUR BUILDING AT LOWEST PRICES. WHITING MEAD CO., 403-23 E. 57TH.

SIMPLEX trouser, 37 inch, $50. 1007 HUDSON.

ROAD MAPS AND AUTO CAMP SUPPLIES. 5810 SO. MAIN.

MALT syrup, genuine Blue Ribbon, American Supply Co., Distributors.

PILLOWS, down comforts, made & repaired. 755 San Pedro, MA. 1146.

LARGE ice chest & refg. for grocery & confectionery, cheap. 8416 S. Vermont.

REPAIRING of tables, counters, back bar, side booths, etc. AN. 6346

FURNITURE, books, paintings, opera glasses, etc. 2744 W. 8 ST.

WOOD to give away at 1527 OAK STREET.

PROTECTOGRAPH, check protector. Price $15. Ph. GL. 1460.

INVALID'S wheel chairs, sale or rent. SKEELS, 1914 S. Main. WE. 6106.

WINDMILLS, surface pipe, pumps, cylinders, cheap. Demmitt, 816 Yale

FOR sale cheap, 6-ft. counter, top with splash, $35-$37 LONG BEACH.

AWNING, CANVAS, 13 FT. x 5. $12.00. 2109 E. 1ST ST.

NEW brown tent & auto cover. Cost $110. Only $50. 1044 Hobart.

COMP. 6-H.P. pumping plant & tank 742 Baker ave., Bell. Cal. DE. 9473.

Office and Store Equipment

RESTAURANT EQUIPMENT: 9 square dining room tables, 1 round dining room table, 3 movable booths and table, 12 revolving bar counter stools, 30 dining room chairs, 1 coffee urn, 2 water urns, 1 four-door ice box, 1 drain table, 1 dish-washing sink, 1 30-in. griddle, 1 10-oven gas range. Dishes, pitchers, glasses, pots, pans, knives, forks, spoons, etc.
SEE THEM AT 1148 WEST OCEAN BLVD., LONG BEACH. Ph. 623-08

TEN OFFICES OF OAK, MAHOGANY & WALNUT FURNITURE, CONSISTING OF ROLL-TOP & FLAT-TOP DESKS, ALL SIZES, TYPEWRITER DESKS, TABLES, CHAIRS AND OFFICE ACCESSORIES, TO BE SOLD AT VERY LOWEST PRICES. 521 S. HILL.
HELLMAN BLDG., 124 W. 4TH ST.

SHOWCASES
Two floors of bargains, new & reconditioned. Large stock of refrigerators, cases, ice boxes, scales, cash registers, restaurant and store equipment.
Western Showcase & Fixture Co. 817-819 E. Ninth st. Near Wall st.

ENTIRE BUILDING FULL OF NEW AND USED OFFICE FURNITURE IN OAK, MAHOGANY & WALNUT. SAFES, DESKS, CHAIRS. "LOW-RENT DISTRICT" PRICES. TERMS. COR. 4TH AND LOS ANGELES STREETS.

OAK drop side typewriter desk, oak table, filing cabinet, Revolving and side chairs, Underwood typewriter, union office equipt. Quitting business. Cheap for cash. 4151 BEVERLY BLVD.

FOR sale at a great sacrifice, $1275 soda fountain and plumbing connection, back bar, cash register, fruit juice container, jugs, heavy plates, bowls, cups, etc. Corner 2ND & WALNUT, Arcadia.

SHOWCASES, SODA FOUNTAINS, FIXTURES, OFFICE PARTITIONS. Immense stock, priced right. WESTERN SHOWCASE & FIXTURE CO., 316-320 So. Los Angeles st. Phone HU. 6460.

SHOWCASES, for sale cases, cigar cases, scales, registers, ice boxes, counters, meat cases, fans, st'm tables, ranges, stools, dishes, comp. outfits, nr. new. Final busi. We have everything. Terms. Open eves. 3605 S. MAIN.

USED FLAT, ROLL AND TYPEWRITER DESKS AND CHAIRS
At lowest cash prices.
HANSON DESK CO.
207 West 8th st.

SODA FOUNTAIN SPECIAL
12-stool Weber fountain, scarcely used, 2 stations, milk pump, beautiful mahogany back bar, two mirrors, some glasses. Cost $3300. Must sell. Will take any reasonable offer. 1036 SOUTH SPADRA ROAD, Fullerton.

SHOWCASES, store, office, butchers, restaurant fix., new & used, bought, sold, exchanged. Cash or terms. PACIFIC SHOWCASE & FIX. CO., 413 E. 9th st. Main 4479.

SODA FOUNTAIN EQUIPMENT
New & guaranteed, rebuilt. Complete store fittings.
Western Showcase & Fixture Co.
817-819 E. Ninth st., nr. Wall st.

WALL case, walnut, 6-ft. 12 in. high, 14 ft. long, 18 drawers, 3 shelves, heavy plate glass sliding doors, reasonable. 511 S. Western ave.

USED FIXTURE BARGAINS
Cash Registers, Scales
CALIFORNIA STORE FIXTURES
5th & Los Angeles st. FA. 4054

SHOWCASES, store fixtures, cash registers, scales, restaurant, fountain, supplies. Exchange or sold. SILVA FIXT. CO., 418 E. 9th.

FIXTURES
NEW OR USED; CASH OR TERMS.
STORE EQUIPMENT CO.
320-26 S. Los Angeles st.

SLIGHTLY used quartered-oak 4-drawer legal size filing cab., good as new, wonderful buy. See it today. L. A. Desk Co., 848 S. Hill

NEW DESKS USED
HALSTEAD-VEAZEY,
1226 S. Main. WE. 5285.

BARGAINS in office furn., typewriters bought, sold, rented. Western Office Furn. Co., 754 S. Olive. MI. 0918.

ASK us for new and 2nd-hand cases. NATIONAL SHOWCASE & FIXT. CO., 235 So. L. A. st. FA. 3174.

SHOW case & counter suitable for candy or delicatessen, plate glass, 15 ft. long. A bargain. 304 S. L. A.

CASH register bargains. All sizes, of A. CAT REGISTER EXCH., 214 E. 9th st. VA. 9102. Easy terms.

OUR stock of used SAFES must be REDUCED at once. All sizes, bargains. 340 S. BO. FLOWER

SAFES WITH UNDERWRITERS' FIRE AND BURGLARY LABEL, SHEALY SAFE CO., 946 S. MAIN

COMPLETE line used office furniture. PRICED RIGHT.
DESK EXCHANGE, 946 S. MAIN.

MULTIGRAPH and $1500 equipment for sale for $400. MA. 0872.

BEAUTIFUL oak desk and Underwood typewriter, $27 So. Spring.

$6 FILING & storage cabinets for sale cheap. 416 W. 10TH ST.

GROCERY fix., meat cutter, cash register, ice box. 1250 E. 6TH.

DESKS, bookcases, files, new & used. Gunn Furniture Co., 1027 S. Bdwy.

DESKS, safes, file cases, chairs. SKEELS, 1914 S. Main. WE. 6106.

SHOWCASES, 16.50 a ft. J. NIEDERER CO., 2409 S. Main at Jefferson.

NEW style side-swing typewriter desk. Call MA. 4166 week days.

OFFICE desks, chairs, etc. Real values at spec. prices. 418 W. 10TH

Typewriters and Supplies
Adding Machines

STANDARD make for quick sale, $28. Address A. box 16, Times Office.

TYPEWRITER, Underwood, new, cheap. Call HE. 6237 mornings.

Sewing Machines

CLOSING out all sewing machines, new and used Singer, White, New Home, Davis, etc., electric and drophead. Some as low as $5 and up. A. M. SMITH CO., 219 W. Third st.

SEWING machines, all makes, to select from, $10 & up. Terms as low as $1 down, $1 week. NEW METHOD S. M. CO., 837 S. Spring.

SINGERS—Whites & others, $5 up. Electrics, $15 up. 1738 W. Jefferson. Empire 1665. Open eves.

CABINET Singer sewing machine, 2649 GLENDALE BLVD. DR. 2887.

ELECTRIC White, console table style, new, $50 if sold Monday. DR. 2822.

SINGER, 4-drawer, elec., nearly new, $50. Cost $115. 1807 Archer. 7315.

ELECTRIC portable Singer, nearly new, sacrifice. DR. 1295.

Clothing, Furs, Etc.

HUDSON seal cape, dyed ermine coat; both full length; DUnkirk 2060, Apt. 104. Call after Sunday.

TWEED SUIT, ladies' 4-piece, size 36. $15. Call VE. 2384.

A FEW stylish almost new dresses. Ph. OR. 4238.

Jewelry, Diamonds, Watches

A VERY smart dinner ring set with an emerald weighing 1½ carats, surrounded by 4 blue Baguette diamonds, 8 onyx, 10 smaller emeralds and 46 blue white round diamonds. Cost $575, worth $1500. M. WEINSTEIN, 601 Title Guarantee Bldg.

A VIOLET blue Marquese diamond weighing 1 4-100 carats, set in a ladies' platinum diamond-studded mounting for $285, worth more than double. M. WEINSTEIN, 601 Title Guarantee Bldg.

A PAIR of platinum cuff links, onyx set with 4 large diamonds weighing about 1 carat and 100 smaller diamonds for $285, worth $500. M. WEINSTEIN, 601 Title Guarantee Bldg.

A STAR ruby, weighing 5½ carats, set in a gent's very attractive platinum mounting with 2 triangle diamonds, for $375, easily worth $800. M. WEINSTEIN, 601 Title Guarantee Bldg.

A SOLID platinum bar pin set with 2 large diamonds and 22 smaller diamonds, a very artistic pin for $500, worth $1000. M. WEINSTEIN, 601 Title Guarantee Bldg.

DIAMOND ring, 1-4 carat, blue white, perfect. Must sell; cash only. Address T. box 333, Times Branch.

BEST value yet, $100 perfect diamond ring, only $50. THE CRAFT SHOP, 319 S. Hill, 50-cent cook book.

DIAMOND ring, 3-4-K., blue white, per. Sac. Address T. box 318, Times Branch.

DIA. ring, perfect gem, nearly 3 ct., $1100. Only 1 used. MA. 9280.

GENT'S gold watch & diamond ring A BARGAIN. Ph. AT. 6974.

DIAMOND, wedding rings, etc., at wholesale. 209 Loew's State Bldg.

Antiques and Art Goods

ANTIQUE chairs, 836 N. WASHINGTON AVE. Whittier 410-385.

Lumber, Building Equipment

LUMBER LUMBER LUMBER
2x3—2x4—2x6
2x8—2x10—2x12
OAK FLOORING
DOUGLAS FIR
OREGON PINE FLOORING
CEILINGS—RUSTICS
1x10—1x12
DOORS—WINDOWS
PORCH BASH
BATH TUBS, LAUNDRY TRAYS
LAVATORIES, SINKS, TOILETS
GALVANIZED PIPES
WROUGHT IRON PIPES
SOIL PIPES
ALL KINDS OF PIPE FITTINGS
200,000 BRICKS
COAST WRECKING CO.
1900 S. Alameda. Washington. WE. 3747.

WHITE PINE LUMBER CO.
BARGAINS IN SPECIAL
ROUND EDGE CASING
FANCY FINISH, 3-8 M.
Roofing $1.60
1x4 clear O. P. fig. $32.00
Clear novelty $32.00
1-in. com. sheathing $25.00
WHILE IT LASTS
3420 S. GRAND AVE. HU. 6060.

LUMBER BARGAINS

Siding	$17.00
Sheathing	$20.00
Casing	$40.00
Ceiling	$40.00
Rough, per roll	$1.00
Plaster Board	$25.50

MILLER BOX & LUMBER CO.
301 N. Ave 18, Los Angeles Cal.

LUMBER prices slashed, going out of business. Lumber and building material, cost 50% or less last. Everything goes, lease buildings & equipment for sale. HOLDRIDGE LUMBER CO., 7800 st.

2ND HAND building materials. KRESS HOUSE MOVING CO. 807 California St.

BLDG. MATERIAL—Sash and Doors MOORE INCORPORATED
Jefferson and Maple. HU. 9000.

Houses, Build'g—To be Moved

FOR SALE, TO BE WRECKED—Large residence building, southwest corner, Wilshire & Berendo.
12 rooms, 5 bathrooms, hardwood interior, electrical fixtures.

VERY good house, must be moved at once. 4602 FINLEY AVE. Cheap.

4-RM. bung. $360. Easy to move. 6552 Camerford near Melrose and Vine.

WANTED, TO BUY HOUSES TO BE MOVED. 1158 W. 69 ST. TH. 6855.

Cameras, Accessories, Supplies

CAMERAS AND LENSES BOUGHT SOLD AND EXCHANGED
Roland J. Giroux, 238 W. 3rd st.

Electrical Goods and Fixtures

WASHING mach., wringer type, new & used. Guar. bargains. Home also spec. CO. 3728 W. Pico. EM. 1456.

BOATS, YACHTS, ETC.—For Sale, Ex., Wanted, To Let

WANTED—
55 to 105-ft. yacht or cabin cruiser, must be seaworthy and stand rigid inspection. Have 1st mtg., gold bonds to $100,000 for same. CUNNINGHAM, 735 H. W. Hellman Bldg. VA. 7332.

BARGAIN, 1926 Popular Fellowa 32 mooring tender, many extras, UN. 1302.

HOBAR SHIPPING CO.,
685 I. W. Hellman Bldg. TU. 4048.

SKIFFS, DORIES, DUCK BOATS. Reas. pr. J. G. Lewis, 167 E. 45 st

WANTED—Miscellaneous

BOOKS BOUGHT—

HOLMES BOOK CO.
BOOKS OF EVERY DESCRIPTION PURCHASED.
740 S. BROADWAY ST.
TR. 2285.

POSTAGE STAMPS FOR CASH—
Used on letters and envelopes, 50 years ago or more; also an old collection. M. H. NEWMARK, 619 Pacific Mutual Bldg., mornings.

BOOKS BOUGHT for cash. Complete libraries or single volumes. Buyer will call. POWNER'S, 543 S. Spring st. TUcker 5418.

DESKS, rugs and enough equipment to furnish 4 offices; pay spot cash for quick deal. Mr. Kahn, WE. 1178.

WANTED, office furn., safes, etc. Call SKEELS, 1914 S. Main. WE. 6106.

OFFICE furniture bought for cash. Call TR. 7258.

WANTED—Spot cash for used office furniture. WE. 5285.

RESTAURANT equip. wanted. Highest prices paid. MA. 2249. TH. 4837.

HIGHEST CASH PRICE for restaurant fixtures. LEE, HU. 1422.

WANTED—USED OFFICE FURNITURE. CALL GRIFF, TR. 3724.

Clothing—Furs, Discarded

DO you expect the highest prices for your men's used clothing? If you do, call the CHRIS MANN CLOTHING CO., 122 W. 2nd. ME. 6498.

MEN'S & LADIES' USED CLOTHING & FURNITURE wanted. We pay from $5 to $15. Will call. LEVIN, 71 W. 8th. MA. 2506.

HOLLYWOOD CLOTHES CO. PAYS HIGHER FOR USED CLOTHING. Main 2624. 1357 SUNSET BLVD.

HIGHEST prices paid for men's used clothing. I call everywhere. AN 1014

LADY will buy good used garments, ladies' coats. Will call. Ph. BE. 6550

Diamonds and Jewelry

DIAMOND, perfect blue white, set in platinum setting. Cost $425. Take $225. DU. 1160, APT. 511.

DIAMONDS BOUGHT. CASH PAID.
LOS ANGELES JEWELRY COMPANY
301 Union Bk. Bldg., cor. 5th & Hill.

WANTED—Miscellaneous

Diamonds and Jewelry

WANTED — Diamonds, pearls, gold, silverware & other valuables. Top prices paid.
MARKWELL & CO.
Suite 302 Citizens Nat. Bank Bldg., cor. 5th & Spring sts. VA. 8092.

WILL PAY SPOT CASH, HIGHEST PRICES FOR DIAMONDS, WATCHES, JEWELRY, OLD GOLD & PLATINUM, NONE TOO LARGE OR TOO SMALL. A. RISKIN, 413 Loew's State Bldg., 7th and Bdwy.

WANTED FOR CASH
Diamonds and Jewelry.
M. WEINSTEIN
601 Title Guarantee Bldg.
Fifth and Broadway.

TOP CASH PRICES PAID for DIAMONDS, EMERALDS & PEARLS. Pac. Dia. Co., 803 Pantages Theater Bldg. 7th & Hill.

DIAMONDS WANTED
Highest cash prices paid. No delay.
KLEIN
711 Loew State Bldg., 7th & Bdwy.

WILL PAY MORE MONEY FOR YOUR DIAMONDS AND JEWELRY
A-A-N-D-A-K
811 Loew's State Bldg., 7th-Bdwy.

DIAMONDS bot, sold, exch. J. C. Fee, Dia. Co., 803 Pantages Thea-Bdy.

DIAMONDS bought for cash. M. Light, 408 Hellman Bk. Bldg., 7th-Spring.

TRADES—SWAPS

Swaps—All Sorts

ANFICO choral tone electric, cost $1275, almost new. Just tuned. No reasonable offer refused. Cash, terms or trade. Scott, 1015 S. Olive.

APT. lease & furn., inc. $200 mo. going east, consider lot or what have you? 2722 LA SALLE. 789795.

BUNGALOW, new Spanish stucco, 7 rms. 2 baths, Hilton ave., Hollywood, consider good clear lot, auto or submit. JENKINS, 7961 Santa Monica Blvd. HE. 0099.

BUSINESS, A-1, $6500 stock or stk. & grop. Sell or trade. TH. 7301.

CABIN site, Lake Arrowhead district, full price $150, improvements, water in, what have you to part payment. Phone TU. 17637.

CAFE, dancing, doing fine business, good income, trade for inc. prop. Address A. box 124, Times Office.

CAFETERIA, soda fount., cigar stand, heart of city & business dist. for acreage. 219 S. SPRING. Rm. 24.

DIAMOND platinum dinner ring for lady, grand piano, WA. 7855.

DRESSER, Victrola, rabbits for chickens or baby ducks. Box 392, Roscoe, Cal.

ELECTRIC Singer sewing machine, vacuum cleaner, washing machine for cement work, Ford or what? Main 4491.

ELECTRICAL goods, we buy, sell, exch. everything. Brode Elec. Co., 116 E. 3rd St.

EQUITY in 5-rm. stucco, gar., firepl., heart part Venice, $1500; take lot, clear country prop. or closed car. VE. 2378.

EQUITY modern home for lot or what? Take in or trade. 1744 BAYLARD, 1103 Edward & Wilday Bldg. "Andiks 6585 or THorswall 5805.

EQUITY $3500 in fine 7-room stucco home, Western ave., will take lot, clear country or good closed car. Ph. GL. 4233. MR. HICKMAN.

EQUITY $6500 in 4 lots at San Dimas, balance $4500 cash or will trade each lot, paid up till Sept., for what have you? 2342 ALTMAN ST.

EQUITY $4150 in 1926 Hudson coach. Will sell at a sacrifice or trade. 215 S. TOWNSEND ST. Phone ANgelus 2800.

EQUITY $1850 in 10-rm. duplex, rented, $90 mo. 1 blk. from Western for car or what? Owner, DR. 8995.

EQ. $525 Dodge rdstr., late '24, 7800 miles, regarded like new. GL. 1797.

FLAT near 1st & Vermont showing good income. Will take clear lots for $20,000 equity. Vandike 0874.

FURNITURE, STOCK & MACHINERY $150,000 WORTH OF NEW FURN. FOR TRUST DEEDS, MORTGAGES, STOCKS, BONDS OR WHAT HAVE YOU? ADDRESS S. BOX 549, TIMES BRANCH.

GARAGE, 40 stor. rep., batt., gas, acc. & paint shop, also limp. alfalfa or chicken ranch. 4407 S. Fig.

HOUSE, new, mod. 6-rm. stucco. Walnut Pk. Take late closed car up to $112. Long Beach Blvd. DE. 6812.

HOUSE, 9 rms., slp. pch. fur. & las. Cash or trade, lot or buns. 84353.

LEASE and furn. 10-unit court. Trade for bungalow. VE. 7236.

LIGHTING & FIXTURES APPLIANCE BUILDING, have to assume a successful lighting fixture & appliance business, estab. 7 yrs. in Hollywood. I am inexperienced & cannot handle, opportunity for good electrical man. Want to swap. What have you? Ph. GL. 8705. Week da.

LOT 40 ft. blvd. frontage, cash equity $6500. Trade for stand or library, piano, auto. 429 E. LORRAINE. Glendale 5183.

LOTS 2 San Diego lots, value $1000; will sell on payments or exchange for car or what have you? 634 W. 59TH ST.

LOT equity wanted as 1st payment on 5-rm. stucco. TH. 3952.

LOT, Pico bus. corner, $2900, equity $1800. What have you? OX. 2746.

OIL PAINTINGS high grade, for what? 6819 Madden Ave., Gate. 6157.

OSTEOPATHIC treatments for anything of value. References. Address A. box 240, Times Office.

PIANO, player, mahog. for car or what? 2644 Alessandro Dr. DR. 0472

PIANO, sac. beaut. mahog. for car or what? 2644 Allesandro St. DR. 0472.

PLAYER piano, new, some cash, want a good auto or junk. 134 S. Reno st.

RANCH, improved, 17 acres for auto, lot, bungalow, OX. 1347.

STUC. 2-story; rms., 2 full baths, dbl. gar., sprk. syst., fine foliage & lot. Take car or what? 1414 Reno st.

TRADE for L. A. income. OWN. 920 Baker ave., BELL.

STUCCO 5-rm. Take auto or lot equity. 10475 S. FIGUEROA. TO.

TYPEWRITER, like new, $125 electric automatic cooker, $100 electric popcorn machine. Will trade either of these for Ford coupe or good furniture. 1148 DE. 8051.

MT kpt. in the HAVENHURST, INDIVIDUALLY OWNED APTS., in heart of Hollywood, will accept vacant lot or T. deed. OWNER, GR. 0851.

100 FT. on State H'way, city & Co. Imperial. Take in T. & G. $620. bal. $580 at $10 month. 2 mi. rearts. Take anything value. 8316½ S. Broadway, rear.

MUST trade 16000 equity in Washington Blvd. business corner. Will consider anything clear, autos, diamonds or? Address R. box 486, Times Branch.

COME SEE ME
BIG BARGAINS in trades of all kinds. Call 434 W. 9th st. "LIVE WIRE SWAP SHOP." 210 Delta Bldg. 626 S. SPRING.

WILL trade buffet lunch for car and cash. Centrally located Anaheim st. Call 1077 Linden ave., Apt. D, Long Beach.

4-ROOM house, partly furnished, and lot, 50x160; for Cadillac or some good late model car. 629 WAPPLE ST., Compton, Cal.

CLEAR lot in 1st Natl. Studios. Price $1450, for late model sedan. Owner, 1937 N. GRAMERCY. HO. 2161.

OWNER MUST SACRIFICE $2000 equity in mod. home, best trade offer takes it; don't be bashful. DR. 4324.

FULL electric Holcomb & Hoke popcorn machine, will trade for auto or what have you? 2732 W. HOLLY. Santa Monica. Phone 21978.

NEW 5-room stucco bungalow; take car, lot or diamond. Will give bargain cash. OX. 1417.

WANT small acreage, prefer some improvmts. for nice, 4-rm. mod. bung. clear. 6400 S. Vermont. TH. 3259.

NEW HOMES FOR TRADE. Will accept T.D. in acreage or lot equities. 831 Cham. Com. Bldg. VA. 2971.

LATE auto wtd. for $960 eq. 3 A. acreage, cared for, average 30-6, net. Write 5526 CARLETON WAY.

TRADE good ranch, 160 acres, British Columbia; large creek; close to R.R. Address A. box 275, Times Office.

WILL take auto, T.D. or lot, 1st payt. on 9-rm. home, nr. Western & Adams. Owner, 1641 W. 71st st.

12 RMS, good lse., furn. Nets $100 for blvd. lot, acre, what? HU. 5915-J.

HAVE cash and first paper, total $1500, for what? Address A. box 246, Times Office.

GLENDALE GAR. HSE. 4-RM. MOD. FURN. ON CT. LOT 45x208. GD. LOC. SAC. EQ. CARE HU. 7031 L. A.

2 AC. Romola, $1020 eq. Accept bal. auto, real estate or what? Owner, Address K. box 50, Times Office.

WANT house or good city lot for clear vacant property. Value $2500, will assume. GL. 3573.

BEAUTIFUL mountain lot, close by North Fair Oaks; will you swap me? 1422½ ECHO PARK AVE.

TRADE piano for car. Prefer Ford or what? EM. 0174.

2½ ACRES, city limits Corona. Clear, for furn. & lease. TU. 2182.

2, 5 rms., mod. res. Want clear eastern. 6204½ S. Alvarado. DU. 9547.

DOUBLE buns. W. Holly. Will take lot or car. GL. 8604.

WANT Grocery store for dandy 5-rm stucco, come see it. 841 W. 97th St.

SWAPS—All Sorts

WANT baby grand piano or late coupe or roadster. Clear or will assume. We have davenport and chair (Karpen) cost $400, now like new. Also camping bed with tent. Also garage equipment, Kimkin hydro jack, auto ambulance, large force-grease gun, new spring greaser, 2 fine office desks and $200 Rec. small parts. Trade any or all. REYNOLDS, 1128 Melrose ave., Glendale. Phone Glendale 4046.

TRADE EQUITY 1-RM. STUCCO & garage in Huntington Park, want lumber, auto, trust deed or what have you? A rare bargain at $4700. HUNTOON REALTY CO. Realtors, 817 S. Pacific Blvd., Hunt. Pk.

WILL take car that will appraise $400 or $500 as down payment on 5-rm. home on Fairfax ave. Close to Sunset Blvd. Only 3 yrs. old. Mod., real value. No cash required. Phone GL. 4804. Monday.

MT $1800 equity in 5-rm. Spanish stucco home in Westwood for late model car. Call at 2006 Parnell st. betw. Sta. Monica Blvd. & Pico Sun. or phone TU. 4138. Mon.

WANT chicken ranch near L. A. or what have you? Furniture & lease. REID, 245 W. Jefferson. HU. 4725.

SAC. inc. eq. for clear lot, non-res. Owner, 6204½ S. Alvarado. DU. 9547.

SHEPHERD puppies for sale or exch. for chickens or birds. AX. 8384.

70 RM. apt. H. ex. for stocks, mdse. or? Address T. box 885, Times Br.

SMALL store for couple. Always busy. Want car. 4206½ S. BDWY.

AUTOMOBILES

AUTOMOBILES, ETC.—Miscellaneous

BARGAINS

'24 STUDE. LT. 6 SEDAN	$695
'25 ESSEX COACH	450
'24 FORD COUPE	150
'23 STUDE. LT. 6 CPE	345
'24 FORD TUDOR	295
'21 CADILLAC TOUR.	350
'21 STEARNS-KNIGHT CPE	375
'19 CLEVELAND TOUR.	175
FRANKLIN SEDAN	75

TERMS TRADE

WALTER M. MURPHY
1046 W. 7th st.

LYNN C. BUXTON
HIGH-GRADE RE-NEWED CARS

PACKARD 6—'24 COUPE	$2750
MARMON '23, 4-PASS. SED.	$1495
New Duco—new tires	
STEARNS SPORT SED.	$1650
5 New balloon tires, new Duco.	
STUDEBAKER '24, 7-P. SED.	$1295
Elegant tires, like new, shield.	
PIERCE-ARROW 48, 7-P. TR.	$895
1926 Alr shocks.	
NASH 7 TOURING	$495
Balloon tires and disc wheels.	

1036 S. FIGUEROA. PH. WE. 9215

20 YEARS OF HONEST DEALING

FORD Motor Company has announced a price reduction on all models.
We must take our loss and liquidate on our used cars immediately. All cars have been reduced in our inventory from $10 to $75.
Now is the time to buy your car for your vacation.
WILLIAM L. HUGHSON CO.
1001 S. OLIVE ST.
OPEN EVENINGS. All day Sunday.

PACKARDS

Eight sedan, 5-Pass.	1926	$4750
Eight touring, 7-Pass.	1926	$4150
Eight rdstr., 2-Pass.	1926	$4150
Eight tr., 5-Pass.	1926	$4150
Six sedan, 5-Pass.	1926	$1950
Six cl. sed. 5-Pass.	1926	$2050
Six sedan, 5-Pass.	1926	$1750
Six touring, 5-Pass.	1926	$1750
Six touring, 7-Pass.	1926	$1600
Twin-six tr., 7-Pass.	1926	$2175

DOUGLAS M. LONGYEAR, INC.
Hollywood Packard Dealers.
7026 Hollywood Blvd. GR. 3194.

KING SELLS
GUARANTEED USED CARS
5—1924 Ford Coupes.
New paint, lots of extras, $75 dn.
2—1924 Sedan Coupes.
New paint & tires, $75 dn.
1—1926 Ford 1-ton truck.
New paint & tires, $150 dn.
1—1923 Ford touring.
Good car. Full price $118.
LOW MO. PAYMENTS.
LLOYD L. KING, INC.
231 E. FIRST BLVD., DE. 1121
HUNTINGTON PARK

HAVE YOU NOTICED?
The Dodge Brothers bill boards? Read them carefully. Then think of Bozzani. Have you ever presented that sermon for years. "A used car is only as dependable as the dealer who sells it." Bozzani's present the cleanest, largest, cheapest and best conditioned assortment of used cars on the coast. Show good business sense and at least look our stock over.
Open eves. Easy terms.
BOZZANI MOTORS
617 N. Broadway at Sunset.

CADILLACS—That are dependable.

1924, 63, 7-p. De Luxe Coupe	$2450
1924, 63, 5-p. De Luxe Coupe	$2350
1924, 61, 7-p. Sedan	$2150
1922, 61, 5-p. Sedan	$1550

These cars have all been traded on new Cadillacs. All are reconditioned, new paint & tires.
STEPHEN S. NERNEY, LINCOLN DEALER. 1918 N. Vine. GL. 0308.

SHOW WEEK SPECIALS

1926 Pontiac Coach	
1924 Ford Coupe	
1924 Ford sedan	
1923 Dodge Coupe	

ALL RECONDITIONED.
OAKLAND MOTOR CO.
6707 S. BROADWAY

M-A-R-M-O-N-8
Rebuilt Guaranteed
A wonderful selection to choose from. Open and inclosed models. The best dollar for dollar automobile value in the city.
EASY TERMS
"A SAFE PLACE TO BUY."
PELTON MOTOR COMPANY
1345 So. Figueroa. WEstmore 4341

LINCOLNS—Guaranteed—LINCOLNS
'28 Standard phaeton, 1000 mi. $4000
'25 Sport phaeton, sport $3850
'25 Sedan, like new, fine $3150
'25 Series, Judkins 2-p. coupe. $3750
'24 Series, Judkins sedan $3350
'24 Series, Judkins coupe $3850
'22 Series, 7-pass. limo. sedan. $2500
AUTHORIZED LINCOLN DEALER
STEPHENS-KERNEY COMPANY
1313 N. Vine st. GL. 0608.

MARMONS
The most varied asst. we have ever offered. Phaetons, speedsters, sedans, limousines, etc. Beautiful reconditioned cars. Trades & terms. Open Sunday.
HOLLYWOOD MARMON CO.
6455 Sunset Blvd. GR. 1171

NO PAYMENT DOWN—
Except delinquent charges on our 1926 repossessions
Balance extended twelve to eighteen months.
CALIF. REPOSSESSIONS BUREAU
1533 W. 7th st. Even. till 9; Sun. 4

WILLYS-KNIGHT BARGAINS
1925 touring, like new N. $795
1922 touring, A-1 shape $275
1924 4-dr. sedan, extras $550
HEINE AUTO SALES
1234 S. Olive. WE. 6738.

ATTENTION
GOOD USED CARS
'23 Dodge Coupe, $195 down.
'26 Ford Rdstr., $150 down.
'24 Ford Coupe, like new, reconditioned cars at reasonable prices. 225 NO. ALAMEDA ST. Compton 1841.

FORD BARGAIN SALE
ALL MODELS
$40 TO $350.
EASY TERMS
7TH & HALL AUTO PARK
HURRY! HURRY!

WE have a good list of used cars, all used cars guaranteed for 30 days. Terms to suit. The Truth told about the cars.
ROY M. JOHNSON CO.
1101 S. Hill. 1114 W. Washington.

PHONE your want-ads to THE TIMES. No credit arrangement necessary. Courteous, experienced advtakers, day and night. will help you with your copy, if desired. MEtropolitan 6700.

FREE—ONE HUNDRED DOLLAR CASH. Will sell my cash deposit of nine hundred dollars on any style Moon 6-cyl. car right, hundred dollars. A. P. BLANKS, 822 S. Tremaine st.

EXCEPTIONAL USED VALUES—
LaFayette 4-pass. spt., duco, $985
Lincoln 21 tr. Cal. top, rebl. $1175
Studebaker 4 touring, New Perfect shape. Good rubber. $4c down.
Colo. 6178. 216 W. Colorado, Pasa.

AUTOMOBILES, ETC.—Miscellaneous

CADILLACS—OTHER MAKES
PRICES $100 TO $3050
DON LEE
CADILLAC DEALER FOR 20 YRS
1078 W. 7. FIGUEROA AT PICO.

ESSEX CAB, GOOD RUBBER $100 DN. BAL. $50 PER MO.
909 S. Olive.

PIERCE-ARROWS, all models, $500 to $3000. Priced to sell. Your car in trade. 1208 S. HILL. VA. 0491.

PIERCE-Arrow with living apt. See U. S. in home comfort. HO. 6737.

Touring Cars for Sale

BUICK, $360 CASH.
Balance easy terms buys this 1924 master 6 touring car which is in perfect mechanical condition. Has brand new tires. This car will please you. 816 W. PICO.

BUICK 4 touring, 1924, finest possible condition. Many extras, going east. Sac. $625. Arrange terms. 559 S. NEW HAMPSHIRE, Apt. 103.

BUICK touring, A-1 cond. Fully equipped. Good tires. BE. 6248.

CADILLAC 63 PHAETON
4-passenger, fully equipped, the most beautiful car in the city. Has new balloon tires, new duco finish. You must see this car. Carries our guarantee.
WM. E. BUSH, Inc.
PIERCE-ARROW DISTRIBUTORS
218T & FIGUEROA. WE. 6415
Open evenings and Sunday.

CADILLAC TOURING 1921
GOOD CONDITION. ONLY $550.
SELL ON TERMS.
942 S. HOPE ST.

CADILLAC phaeton, latest ser. V-63, fully equipped. Looks & runs like brand new. Sac. beaut. car. Accept car in trade. Most lib. terms arranged. 2335 S. Bdwy. 607 S. Flower.

CADILLAC, 63 phaeton, balloon tires. Duco. $750. 1059 S. FIGUEROA.

CHALMERS TOURING 6 CYL.
Completely overhauled, new paint. Sacrifice by owner. $100. STAR MOTOR CO., 1701 S. Figueroa.

CHANDLER '24, 5-pass. tour., repossessed. Full unold balance $575. $75 down, and car is yours.
HARRISON FINANCE CO.,
2320 E. 1ST. ANgelus 4184

CHANDLER TOURING '24. $595.
Duco finish, Mech. A-1. Easy terms.
W. P. HERBERT CO.
1702 S. Figueroa. WEstmore 4326

CHEV. '26 tour. This car cannot be told from new. Driven very little, balloon tires, wind wings, bumpers. Has all that is built in it. Will sell you.
REEVE GARTZMANN, 1137 S. Olive

CHEVROLET 1925 tour. Original finish, like new. Priced very low.
V. BALDWIN, 1417 So. Figueroa.

CHEVROLET TOUR., CALIF. TOP NEARLY NEW. $395. TERMS.
1881 S. OLIVE.

CHRYSLER 62 touring, 1926, almost new. Will sell at big sacrifice. Accept che

AUTOMOBILES, ETC.—
Miscellaneous

Autos for Sale

PIERCE-ARROW, LATE model. Enclosed drive limousine; excellent condition. Phone [illegible]

REO 1924 SPEEDWAGON. All new tires, repainted, excellent mechanical condition. WILL SACRIFICE. 1924 W. 12TH.

REO '25 SPEEDWAGON, new tires, equipped with stake body; or will sell chassis. Cheap. 1924 W. 12TH.

ROLLIN sedan, latest style, new car guarantee, like new, $1650. 1924 W. 12TH.

STEARNS-KNIGHT, 6-cylinder, runs & looks like new; must be sold at once; a real bargain. 4484 SHERIDAN.

STUDEBAKER Special 6 sedan, looks and runs like new; wire wheels, disc clutch, extra equipment and tires; a real buy; must be arranged. 1500 Genesee. [illegible]

WILLYS-KNIGHT 70 touring, 1924 ... $ 350
Duco finish, good tires, motor A-1 condition, a bargain. 1935 ... 350
LORD MOTOR CAR CO.
1240 So. Figueroa.

WILLYS-KNIGHT 70 touring. I have a Willys-Knight sedan, which I will sell for $200. Balance can be paid on easy terms. 37 Rose. [illegible]

1060 SO. GRAND AV.

WILLYS-Knight sedan, 1 new tire, new paint, new engine, a bargain at $350. Terms. $350 down. 427 S. Hope.

WILLYS KNIGHT Big Six touring, fully overhauled, new paint, new tires, only 500 miles. Don't miss this exceptional buy at $650. Willys-Knight Dealers. 1111 S. Hope.

WILLYS-Knight '25 coupe, new tires, only run 4000 miles. Like new. $1100. 1101 S. Hope.

WILLYS-Knight 6-passenger sedan. Like new for $1095. Terms. 1911 S. Hope.

WILLYS-KNIGHT '24 COUPE. Balancer, ball's tires, motor A-1. WE. 1481. 1101 S. Hope.

Coaches for Sale

BUICK 1925 COACH. Master 6. ABSOLUTELY PERFECT. Must sell at once. Terms or trade. VIN GANNON
HUDSON and ESSEX coach. Must sell at once. Terms. VIN GANNON, INC.

BUICK, 1926 master 6 coach, new condition, a snap. HOWARD AUTOMOBILE CO. 1247 S. Figueroa. WE. 5331

BUICK '24 model 6, 5-passenger coach, new tires, motor and body in perfect condition. Priced for quick sale at $695. 1111 S. Hope.

CHANDLER sport coach, in excellent condition throughout; easy terms. 1111 S. Hope.

CHRYSLER coach, has mod. Looks & runs like new; fully driven, but in beaut. car. Tma. 1231 S. FLOWER.

CHRYSLER 70 Coach. Has car runs and looks like new; equipped with 4-wheel brakes, 6 spoke tires, motometer, etc. Terms. 1111 S. Hope.

CHRYSLER 6-70 Coach. Almost new. Has only run 4000 miles. Terms. $695. 1111 S. Hope.

CHRYSLER 6-70 Coach. Has been driven only 4000 miles. Looks like new. Terms to suit. 1111 S. Hope.

CHRYSLER 70 Coach. Has only run 4000 miles. Equipped with 4-wheel brakes, motometer, etc. Terms. 1111 S. Hope.

CLEVELAND 24 coach, Duco finish, good tires, bumpers, in splendid mech. condition. Only $145 or terms. REEVE GARTZMAN, INC.

CLEVELAND 6 COACH. Real value, excellent cond. W. P. HERBERT CO. 1110 S. Flower.

CLEVELAND coach '24, 5 pass., Duco finish, good tires. 1049 S. FLOWER.

CLEVELAND coach '24, in fine shape, ready to go at a bargain. $145. 1041 S. FLOWER.

ESSEX COACH, $495. Owner driven & mtn. Like new. Tires, motor, body perfect. Terms. 1111 S. Hope.

ESSEX COACH, $495. Owner driven & mtn. Like new. Tires, motor, body perfect. Terms. 1111 S. Hope.

ESSEX coach, brand new car, driven a mile, never delivered. Bargain for quick sale. Terms. 1111 S. Hope.

ESSEX six coach. Only $145. Original finish. Sacrifice for quick sale. Terms arranged. 1247 S. HOPE.

ESSEX coach, new paint, new top. Cash or trade, bal. easy. Everything. New car guaranteed. 1247 S. Figueroa.

ESSEX 4 coach, '24 model, throughout at bargain price. Knight Dealers. 1111 S. Hope.

ESSEX 6 coach, late '25 model, stage setting. Willys-Knight dealers. 1111 S. Hope.

ESSEX 1926 model coach, finish, mileage, $895. BALDWIN'S LOT, 1101 S. Hope.

ESSEX coach, low mileage, $895. 1247 S. Figueroa.

ESSEX '25 coach, like new, equipt. $595. 1247 S. Figueroa.

HUDSON COACH, RUN less than 5000 miles, like new, $1095. 1111 S. Hope.

HUDSON coach, runs like new, tires and motor perfect. Only $495. 1247 S. Figueroa.

HUDSON coach, '25 model, runs like new, motor perfect, tires A-1. Only $695. 1247 S. Figueroa.

HUDSON coach, '25 model, runs like new, motor perfect, tires A-1. Only $695. 1247 S. Figueroa.

HUDSON COACH, RUN less than 5000 miles, like new, $1095. 1111 S. Hope.

HUDSON COACH, new car never run a mile, guaranteed for one year. $1095. DOWN

GLENDALE—
For Sale, Ex., Wanted, To Let

ONLY $4950. $500 cash. Dandy 5-room residence close in. Fine lot. Owner paid $6000 last year.
H. M. MOTZKUS CO.
202 Brenda Bldg., Glendale.
Phone Glendale 4494.

$5850. 4 ROOM house in west part of Glendale, lot 50x125. Alley on side and rear. Only 1 block to car. Pay $50 or nothing down and $30 per month. Gibraltar Finance Corp., 248 S. BRAND.

4-ROOM English stucco, close in, must sell. Has all features of a $10,000 home for $8750. Terms to suit.
THE AKERS REALTY CO.,
129½ S. Brand. Glendale 3367.

WILL take clear lot as partial payment on modern 7-rm. bungalow, one of the finest locations in Glendale. See M. D. WOOD at 1901 Glenoaks, corner of Hill Dr.

BEAUTIFUL 7-rm. bungalow, 2 tile bathrooms, electric refrigeration, furnaces, complete in every detail. 1961 GLENOAKS, corner of Hill Dr.

BUILDER must sell new 4-rm. house, 3 bdrms., hdwd. floors, firepl., terms to suit. 826 THOMPSON AVE.

PASADENA—
For Sale, Ex., Wanted, To Let

ALTADENA—A beautiful & practical home built three years ago by owner for occupancy & not intended for sale. Spanish style with tile roofs, situated at foot Mt. Lowe, elevation 1400 ft., where ozone in it is relieved. Grand views of mountains & over whole valley. Near Pasadena golf club & transportation. Some fine trees, both shade & fruit. For further information, please address owner, box 13, Times Office, Pasadena.

$6950
Reduced from $9000
My beautiful new modern 6-room home, English stucco, only $6950. My loss! Must sell $1000 cash down, balance like rent.
Owner, 1834 Brigden Blvd, Pasadena. Go east on Colorado to Allen, north on Allen to Brigden.

REAL SACRIFICE
1782 N. Raymond Ave., $5500.
6 rms., 3 bedrooms, 3 yrs. old., selective location near Washington School; sprinkling system; fruit trees, lot 55x190, worth $3500; mtge. 5%; garage. Sterling 1412.
WALKO, 2139 E. Fair Oaks.

PASADENA, Altadena homes and homesites; large and small, for sale or exchange. WILCOX BLDG. 15 years, Main office 379 E. COLORADO. Pasadena. Ph. Fair Oaks 63.

HOUSE, unfurn., for rent. Above bus. block; main bldg. Suit hotel or rooming house. Leon Vibert. 1212 Colorado. P. O. 4893.

LINCOLN BLVD. lot $50x150. Want late auto to $1300. Balance $1500 mtg. OL. 4707. Eve. DU. 0562.

TWO 15-acre orange grove, OWNER. 442 So. Roosevelt ave., Pasadena.

ALHAMBRA—
For Sale, Ex., Wanted, To Let

NEW MODERN 6-ROOM, $4000. Large lot, 1 block car. $500 down, $40 mo.
4 RMS. & BK. RM. 3 bdrms., tile sink & bath, firepl., dbl. gar. $4500. $1000 cash. Take lot trade.
205 INCOME. 2 stores on 50 ft. Garver Bldg., nr. Garfield. $3000. Easy terms.
1 ACRE, 5 rms., fruit, 1 blk. store. $5950. Terms.
KEYSTONE REALTY, 33 N. Garfield. Ph. 1894.

HERE is a real bargain. Almost new, 4-room, right in the heart of Main st. Gumwood finish, H.W. floors, double garage. Servants' house in rear. Lot 50x165. Just $6750. Price $6500. Cash to handle. $1000.
BALDWIN REALTY CO., INC.
1110 E. Main st. Phone 48.

LOT, 50x240, E. front, 6 rms., nr. blvd., fruit, berries, chicken house. Only $3500. Terms. 7 miles L. A. City Hall. L. H. WISE, 127 N. Garfield.

BIG BARGAIN: $2200
6-rm., house, 3 blks. to Main. Chicken yards. 9 fruit trees. 30 P. 12705.
FORBES CO., No. 6 Nor. Garfield. Ph. 2240.

LARGAIN in a nice lot. ½ blk. from Valley blvd. Alhambra at a bargain. BUILDERS FINANCE ASS'N, INC. 316 So. Bdwy. VA. 2291.

BUNGALOW court for sale, 7-unit, 1 and 2 rooms, 4 3-room, 3 4-room; $10,000 cash will handle. Phone El-lot 3429.

CENTER of Alhambra, double business. Annual returns and value. Accept trade as down paymt. TU. 1304

SOUTH PASADENA—
For Sale, Ex., Wanted, To Let

CAN you beat this? Six-room English stucco, close to school, car line and business. Accept clear lot in trade. KYLE HOWARD, 1103 Edwards & Wildey Bldg. Vandike 6555 or Fairmont 1 after 6.

ANITA apts., beautifully, completely furnished, rent very reasonable, ½ blk. L. A. car line. 812 Orange Grove Ave. Wakefield 1000. EL. 1787.

PASADENA home, 3 bdrms., hot air furnace, valuable location. Mayesno school dist. Phone OWNER, Tuesday, EL. 0127.

BUY NOW. We have some summer bargains. GARDNER & ANDERSON, 609 Mission st. EL. 1760.

EAGLE ROCK—
For Sale, Ex., Wanted, To Let

BEAUTIFUL estate in Eagle Rock, ½ block from car line. Only location for Occidental College, elevated, 223 ft. frontage; many kinds of fruit trees; shrubs, etc. Must be seen to be appreciated.
WESTBROOK CO.
4726 Eagle Rock Blvd. CY. 4412.

AWAKE FROM YOUR sleep and bring some cash. 4 rms., large lot, B zone. $250 down, $25 mo. Sewer in. Property clear. Get busy that's all. Terms. BOWEN, 2251 Ridge View ave. Sh. 1151. Res. AL. 4547.

WARDS client has lovely 5-rm. home in Eagle Rock, will take an acre of ground in exchange. What have you to offer? 4649 GLASSELL AVE. NUR. ALbany 1614, or by office, 4421 York Blvd. AL. 2516.

LET Ward show you a bargain in 6-rm home, 3 bedrooms, 2 bath, for for total price of only $3500; $600 down and $30 a month. 4649 Glassell avenue, Albany 1614, or by office, 4421 YORK BLVD., AL. 2516

4-RM. ENGLISH STUCCO
3 bedrooms, breakfast-room, tile bath, sink, double garage, $312 Hillmont, 1 block north of Hill Drive. Owner, TR. 2371.

FOR SALE—Or will rent furnished; 5 large rms.; sleeping porch, garage. 1224 EULENWOOD PLACE.

BY OWNER Income property, cor. lot, $9000, terms. 1 block to Main. Phone 48.
BALDWIN REALTY CO., INC.
1110 E. Main st. Phone 48.

LOT, 50x240, E. front, 6 rms., nr. blvd., fruit, berries, chicken house. Only $3500. Terms. 7 miles L. A. City Hall. L. H. WISE, 127 N. Garfield.

BIG BARGAIN: $2200
6-rm., house, 3 blks. to Main. Chicken yards. 9 fruit trees. 30 P. 12705.
FORBES CO., No. 6 Nor. Garfield. Ph. 2240.

LARGAIN in a nice lot. ½ blk. from Valley blvd. Alhambra at a bargain. BUILDERS FINANCE ASS'N, INC. 316 So. Bdwy. VA. 2291.

BUNGALOW court for sale, 7-unit, 1 and 2 rooms, 4 3-room, 3 4-room; $10,000 cash will handle. Phone El-lot 3429.

CENTER of Alhambra, double business. Annual returns and value. Accept trade as down paymt. TU. 1304

SOUTH PASADENA—
For Sale, Ex., Wanted, To Let

CAN you beat this? Six-room English stucco, close to school, car line and business. Accept clear lot in trade. KYLE HOWARD, 1103 Edwards & Wildey Bldg. Vandike 6555 or Fairmont 1 after 6.

ANITA apts., beautifully, completely furnished, rent very reasonable, ½ blk. L. A. car line. 812 Orange Grove Ave. Wakefield 1000. EL. 1787.

PASADENA home, 3 bdrms., hot air furnace, valuable location. Mayesno school dist. Phone OWNER, Tuesday, EL. 0127.

BUY NOW. We have some summer bargains. GARDNER & ANDERSON, 609 Mission st. EL. 1760.

EAGLE ROCK—
For Sale, Ex., Wanted, To Let

BEAUTIFUL estate in Eagle Rock, ½ block from car line. Only location for Occidental College, elevated, 223 ft. frontage; many kinds of fruit trees; shrubs, etc. Must be seen to be appreciated.
WESTBROOK CO.
4726 Eagle Rock Blvd. CY. 4412.

AWAKE FROM YOUR sleep and bring some cash. 4 rms., large lot, B zone. $250 down, $25 mo. Sewer in. Property clear. Get busy that's all. Terms. BOWEN, 2251 Ridge View ave. Sh. 1151. Res. AL. 4547.

WARDS client has lovely 5-rm. home in Eagle Rock, will take an acre of ground in exchange. What have you to offer? 4649 GLASSELL AVE. NUR. ALbany 1614, or by office, 4421 York Blvd. AL. 2516.

LET Ward show you a bargain in 6-rm home, 3 bedrooms, 2 bath, for for total price of only $3500; $600 down and $30 a month. 4649 Glassell avenue, Albany 1614, or by office, 4421 YORK BLVD., AL. 2516

4-RM. ENGLISH STUCCO
3 bedrooms, breakfast-room, tile bath, sink, double garage, $312 Hillmont, 1 block north of Hill Drive. Owner, TR. 2371.

FOR SALE—Or will rent furnished; 5 large rms.; sleeping porch, garage. 1224 EULENWOOD PLACE.

BY OWNER Income property, cor. lot, $9000, terms. 1 block to Main. Phone 48.
BALDWIN REALTY CO., INC.
1110 E. Main st. Phone 48.

HUNTINGTON PARK—
For Sale, Ex., Wanted, To Let

ATTENTION INVESTORS
$1315 equity mod. 4-rm. house, gar., trees, lawn, etc. $4250 big discount. Owner must go east. 314 60TH ST., Maywood.

$7000 BUYS eq. 5-R. Eng. stuc. No pay. Bal. for 2 yrs. $5000. Own. & Bld. 175 Flower. DE. 2958.

INGLEWOOD—
For Sale, Ex., Wanted, To Let

BUS. cor., 100x127, Redondo-Riverside Blvd., Lawndale. VE. 2284, or clear stand. 124 E. 3rd st., L. A.

SAWTELLE—
For Sale, Ex., Wanted, To Let

ONE acre, close in business center of Sawtelle. Will sell on reasonable terms or exchange for improved property north of Wilshire Blvd.
KNOX & SMITH
11401 Santa Monica Blvd., Sawtelle.

MAKE us an offer for 50-ft. lot on Holly-Irvine or Gorham. KNOX & SMITH, 11401 Santa Monica Blvd.

SANTA MONICA—
For Sale, Ex., Wanted, To Let

FOR SALE
Good business corner on Broadway, Santa Monica, near major intersection. 160 ft. frontage by 100 ft. deep. Price $17,500. Mtge. $10,500, payable 2 & 5 years.
This property has a great future.

BURTON & CO., Ph. OX. 2316.
Beverly Hills Branch Office
1412 Wilshire Blvd.

WILL TRADE BEVERLY FOR SANTA MONICA
I have a fine 2-story 7-room house in the heart of Beverly for which I will take in a 5-room house as part payment. It is located close to stores, theaters and cars. Call MR. McDONALD, 425 Canon Dr. OX. 4403. Res. OX. 5622.

SANTA MONICA CANYON
Home & income, close to ocean & proposed park, lovely gardens. $17,500. Terms.
M. B. RAPP
1416 Montana ave. Ph. S. M. 21112.
Evenings, FI. 3689 L. A.

WE MAINTAIN a complete RENTAL DEPARTMENT. Palisades and Beach houses, apartments and flats.
THE FRANK MELINE CO.
Ocean Ave. & Santa Monica Blvd.
Santa Monica. Ph. 26161.

SANTA MONICA—
For Sale, Ex., Wanted, To Let

S. H. WEST & CO., SANTA MONICA

ANYONE who wants a home, anyone who's paying rent, anyone not saving money, this AD is meant for. Owner forced thru unfortunate circumstances to sacrifice home which cost him $11,500. TWO-STORY on restricted street, view ocean, lawn back and front. Grown shrubs, large rooms. Price $9450. Cash. $2000.
INVESTMENT OR HOME, one block from ocean, 6 rooms, rents year round $150 month. Price $12,500. Cash $5000.

1337 Ocean Ave. Phone 22148.

SEASIDE RENTALS

High-class furnished houses, apartments and courts are always at a premium during the summer period. Our Rental Department has the desirable vacancies now. Make your selection at once. Our Mrs. Green will cheerfully take care of your requirements.
THE FRANK MELINE CO.,
Ocean Ave. & Santa Monica Blvd.
Santa Monica Phone 26161.

TODAY'S SPECIAL
S. E. Corner Montana & 26th st. 146x180 at $14,750, terms.
BARNAIN REALTY CO.
1713 Wilshire Blvd. Ph. S. M. 23333

10 BEAUT. stucco homes priced $7800 & up. Turn south off Pico on 14th to Cedar st. W. 6011.

$75—Beautifully furnished duplex apt. 216 Montana, Santa Monica. ½ block to beach. Phone Faber 2400.

CITY LOTS AND LANDS—
For Sale

A WONDERFUL BUY $4000
Highly restricted residence lot, N. Central Hollywood. North Franklin ave., with marvelous view of city & ocean. Concrete paving, sewer, gas, water and ornamental street lights are in and included in purchase price. Owner needs cash badly. Want $1200 bal., yr. mtg. WALL 1162.

TWO large income lots running thru block from street to street at the low price of $400 each. Marvelous mountain and marine view. Close to new Beverly Hills High School. 1 block from car line and business. Act quick if you want best buy in city. Terms. Phone Crane, 596-585.

$10 PER MONTH
Buys beautiful $125 foot lot in Lankershim Square. City improvements. Wonderful buy for home or investment. $250. WILCOX BLDG., 2nd & Springs Sts. VAndike 1553 or Main 0755.

BUILDERS and subdividers attention. Three acres with 2000 feet business frontage. Located corner Rowena and Avenel. Must be sold immediately. ARELL INVESTMENT CORPORATION, 503 Citizens National Bank Bldg. FAber 5125.

LA BREA—SACRIFICE
I will sell 50-ft. bus. lot on La Brea, So. of C. C. Drive at a real bargain price. Must have $4000 cash and will take $2,000 terms on bal. Owner, HOLly. 8165.

A REAL BUY
Business lot on Western near Pico, 150x135. Less than $700 front foot. Call HINTZ-HAYES CO., DR. 5582.

WILL clear your lot & build to suit, no down payment, pay like rent, good work only in Wilshire or Beverly dist.
TOOLEN & HINDS, GLad. 5625.
1141 Lincoln Ave.

MOST beautiful property on Los Feliz Overlooking entire surrounding country, 160-ft. on a corner. This is private and will sell at less than cost upon exchange. Call CRANE, 596585, 4806 LOS FELIZ BLVD.

SACRIFICE
Leaving city must sell my beautiful hillside lot, all improvements in, including paving, sewer and underground conduits; Call
OWNER, Sun. or eve. GR. 8349.

INVESTORS, a real opportunity to make some quick money. A lot on LA BREA AVENUE, 45x135, price $2600, terms. Owner, WH. 4114. Eves. 2645 Canyon dr.

BARGAIN APT. SITE.
2 lots, 105x147, N. W. cor. N. Hampshire & Clinton. 7-rm. bung., $4 Kenmore. $10,500 cash. Clay, to brokers. OWNER, HO. 4872

BEVERLY BLVD. BUSINESS LOT
Cheapest and best buy west of Fairfax. 75 ft. paymont. $15,000 cash, balance easy. Sure profit in this lot. Owner, Michael, DR. 4286.

CORNER, LOT 80x175
Facing Exposition Park. Will be worth double present low price of $11,000. Address Box 116. 4146 S. WESTERN AVE.

10% GIVES deed to lot. You can or we will finance building to suit. 4216 La Salle Park. Near Central Eagle Rock & Glendale. 5c car lines. 8752 VERDUGO RD. AL. 4114.

66x126 W. Adams bus. lot $5500. Trms. It is worth $7500. You will make a dbl. your money, you better hurry. It won't last at that price. It is a barg. 4633 W. Washton. WH. 1457.

I WANT an offer for a beaut. lge. elevated view dble-front lot nr. Hollywoodland. WA. 2652.

$3600. EASY TERMS
Will build 50x150 single res. lot on paved street nea. Wilshire & La Brea. Biggest snap in that district. Phone WH. 4141.

WESTWOOD
On account financial reverses owner will sell very choice hilltop lot at sacrifice; quick action necessary. Call BEacon 4583.

LARGE construction co. will buy apt. flat or dwelling sites for cash or on trust deed basis, subject to building loan. Call or write A. J. DOWNEY, 3414 W. 6th St. FI. 1178.

BIG BLVD., on Westwood, $142 per foot line location near big develop ment. Phone now, SANTA MONICA 2245-R.

WESTWOOD BLVD. LOT
50x125. Business. This is the boulevard leading to university site, Westwood. Terms. Phone HE. 3239.

WESTWOOD BOULEVARD
EAST FRONT
Owner must sell. Sacrifice, $6000, terms. Phone evenings, 552598.

FOR SALE—Large lot, fruit trees near First Nat'l & Universal City. $925. $75 cash, bal. easy. H. V. WOOD, 423 Guaranty Bldg. GL. 6405

LOT betw. Country Club Dr. and Wilshire. E. on Fairfax $2575. 56 ft. Country Club Dr. cor. $6000. $850 WILSHIRE. WH. 1126.

ATTENTION builders. 12 lots. $8000. Terms. This is a snap. MRS. McCANN. 8328 Lankershim Blvd., Lankershim.

I WANT REASONABLE OFFER on my HOLLYWOOD LOT. Lot on Melrose at the cor. of Vine st. Full commission to agts. GL. 6492.

FINE residental income corner lot 50x128 ft. near Pico & Fresno Rd., Beverly Hills. A steal at $3000 & $2000 cash will handle. EM. 0113.

$5 PER month buys beautiful lot Lynwood Gardens. Raise chickens and rabbits. Apply 326 WILCOX BLDG. Phone 07163.

MOST strategic double business corner on Santa Monica Boulevard in Westwood. Priced right for quick sale. GRanite 4787.

SANTA Monica Blvd. business corner in center of activity in Westwood. Can be bought right if you will hurry. Phone GRanite 5362.

SANTA MONICA BOULEVARD
Corner 95'x110' on 20-ft. alley. HE. 6169 or call at 2215 Malcolm ave., WESTWOOD, CAL.

MUST sacrifice equity in Wilshire-Fairfax lot. Best offer buys. 2280 W. WASHINGTON. EMpire 8581.

B ZONE lot, 50x150 cor., east Hollywood, close yellow car. Price $5000. Small payment down. DE. 5116.

LOT 26, Electric Park tract, 118 ft. at Figueroa, price $14,500. Call 855 N. 11TH ST.

BEST bargain in city, 60x160, unrestricted, nr. Fruess & Natl. Blvd. $2100. Owner, HE. 6652.

BEAUTIFUL orchard homesite covered with trees and vines. $10 per mo. Ph. Owner, HEmpstead 1097.

BUILDERS, res. lots, best loc. Glendale. Small payment, T. D. after bid. Jean, GLENDALE 1748.

HAVE you seen Grand View Terrace? See Chapman Ave. BIDG. VA. 5007.

BEAUTIFUL Bev. Hills view cor. 80x120. Zoned for res. or duplex. $3650. Very easy terms. OX. 2543.

MAKE OFFER, two 60-ft. lots, adj. 4226 La Mirada, Dr., 1 blk. from Sunset. Owner, 599430. TU. 9345.

PRESS RD. $50 PER FT.
$250 cash, bal. easy terms. $900 W. Adams. Owner, WH. 4140.

LEVEL, lot 50x150 adjoining L.A. city limits. $250, no pay't. down. Only $2.50 wk. OWNER, 1003 S. Hill.

$3425. SNAGGEST BARGAIN in Beverly Hills. 66-ft. corner, 3 ft. above sidewalk. OX. 6577.

HARVARD—Next cor. 11th W. F. flat site, court site, 46x128 only $1600. Owner, 175 S. Harvard. WA. 7675.

$2650. TERMS for big 70-ft. frontage lot, improv. in and pd. Close, nr. car. barg. for quick. DU. 9353

FOR PICO FRONTAGE SEE
JACOBSEN-ALCORN REALTY CO.
5126 W. Pico. OREgon 1191

A SNAP FOR YOU. 50-FT. LOT. ORANGE GROVE AVE. $1150. SPRINX REALTY CO. WH. 6114.

VIEW 50-ft. lot, Westwood nr. Wilshire. Snap. HU. 6287-W.

HANCOCK Park, cheapest dup. corner, $9000 for short time. WH. 8311.

CITY LOTS AND LANDS—
For Sale

ATTRACTIVE CORNER
LOS FELIZ DISTRICT
$12,000. $12,000.
Located north of Los Feliz Blvd. and east of Vermont. Size 100x200 ft. Small 4-room cottage on rear of lot. Included at this ridiculously low price. Must have immediate action.
Call G. R. CULLEY, TR. 6711.
METCALF & RYAN,
211 Sun Finance Bldg.
EXCLUSIVE AGENTS.

THEATER NOW BUILDING
NINTH & LA BREA
BUY BEFORE THE RISE
100x135
ADJOINING CORNER NINTH ST.
PRICE $42,000. WILL DIVIDE
$5000 under value. Owner must sell. Good terms. See F. A. Scott.
KELLS & GRANT,
Wilshire at Western. DUn. 2000.

FLAT OR DUPLEX LOT BARGAIN.
Notice investors & real estate men: I want cash in a hurry and have reduced my $10,000 lot to $8000 cash, net. Located 1st blk S. of 926 N. Edgemont. Size 50x125 ft. Beautiful wide street. Univ. of Cal. dist. See MR. FORD, Owner, 667 So. Western ave. DU. 1000.

RESIDENCE CORNER, 80x122.
$3900
This lot is north of Wilshire Blvd and some one is going to make about $1600. Call Johnson.
JAMES J. DONAHUE
Wilshire cor. Western. DR. 4961.

BUSINESS PROPERTY
LA BREA AVE.
Owner must sell lot between Wilshire Blvd. & 8th st. The price is a sacrifice figure but cash is what is wanted. Make me any reasonable offer. Call Whitney 5212, for further details.

CLOSING OUT CARTHAY CENTER
Specially Attractive Terms to Discerning Few Remaining Original Lots. See Us at once. J. HARVEY McCARTHY CO. WH. 2413

SAVE $1000. Compelled to sac. my flat or duplex lot, $4000, lot 100, tract 4591 on Edgemont, 1st blk. N. Melrose. CHAPPELL, owner, 2914 Wilshire Blvd. DR. 6722.

PICO HEIGHTS. $5500
Pico is now being paved and widened clear to the beach and prices are soaring now. This lot is in the heart of development and a genuine "steal." Call L. L. HOOVER, phone H. M. 324-90.

PICO BLVD. business corner in university district. Call CANEER after 7:30 p.m. WAsh. 1167.

STOP—Must sell this week, cheap. Lot equity, west side. Own Morn. or eve., WH. 9129. 4535 3-4 W. 18 st.

ON Gardner south of Melrose. Income residential lot, $5100. Terms. OX. 4212.

ALVARADO ST. business corner lot. Westlake district. $19,500. Terms. OWNER, WA. 0128.

VIEW lot near Sunset. 3 blks. to car & school. $1250. Will make offer. 598-051 and 590-427, eves.

LOT, corner Stanley & Fountain ave. E. zone. GR. 8281.

HIGH level lot in Westwood. $2100, terms. Call OWNER, WH. 4036.

WESTERN AVE. AT BEVERLY
$350 front foot. 78 ft. OX. 4212.

WILL sacrifice lot suitable for flats or duplex. $1000 cash. OWNER.

SNAP. $1300. 40x120 nr. Cimarron & 67th. st. worth $1460. TH. 2259.

HANCOCK PARK res. lot nr. La Brea. Opening prices. LA. 2243.

55-FT. corr. lot nr. Plymouth & 10 st. $4500. FI. 4249. WH. 5394.

COR. lot, 45x126, 104 st. & St. Andrews Pl. Bra. 1573 W. 39. wk. dys.

ONLY 6 lake-view level lots left. $400 dn. Conc. blvd. DR. 4755.

Will Build

WILL build 5 or 8 room bungalows on my lots in South Gate and plan them to suit you. Using my own money can sell cheaply. Small down payment. Bal. like rent. Phone VErmont 2043.

BUSINESS PROPERTY—
For Sale

BARGAIN HUNTERS, ATTENTION
CORNER STORE. $16,000
BETW'N VERMONT & WESTERN
On a prominent traffic boulevard, north of Beverly Blvd. Here is a wonderful investment and should sell to the first looker. Lot 50x125. Plenty room for further improvement. Reasonable terms, but no trades. GLENN & SMITH, 415 So. Alvarado ave. Phone WA. 9271 or WA. 7274.

S. E. CORNER OF PICO & MAIN
$2500!
And a friend of mine (name on request) told the agent he was crazy. This happened a few years ago.
TODAY I OFFER
the man with the cash 28 ft. frontage, Dbl. corner on Normandie nr. Florence.
$33 PER FRONT FT.
Stanley Wraight. 5800 S. Vermont.

TO prevent foreclosure, I must sacrifice at once fine business corner lot, located at S. W. corner Pico and 3rd ave. 110 ft. frontage, unrestricted and ideal for business in center of thriving business district. If not familiar with this district, it will pay you to look it over. Once one is going to pick this off cheap. Am compelled to sell quick. Courtesy to agts. OWNER HE. 0406.

STORE BLDG. NR. SUNSET BLVD.
New, cement floor, living rms. Bathrm. Right for factory, hardware, etc. Close in loc. 25x110. $4500 for quick sale. $4200. $700 dn. Bal. $40 mo. int. See owner, 1108 RIVERSIDE DR. GL. 6962.

MELROSE AVE.
Rare opportunity think of the profits made on Melrose. I sold one corner for $12,000 and I have today a corner that $7,000 will handle. Mr. Jenks, HERBERT L. CORNISH CO. 7601 Melrose Ave. HE. 7704.

BUSINESS cor., lot 100x165, S.W. cor. Adams & Kenwood & bus. cor. 150 ft. on Melrose, S.W. cor. Serrano good income, a 2-story brick and steel store bldg. next to E. cor. on Washington near Crenshaw, income $7000. Make offer. OWNER, 1662 W. ADAMS.

STORE on West Adams st. on lot 25x100, $6000, cash or trade. Leased to good tenant. Bldg. and lot for $6750. $3750 cash and balance mortgage 5 years 7%. It's a snap.
CLARENCE TERRELL, owner
Washington at Gramercy. EM. 5214.

LA BREA AVE. IMPROVED
Will sell 40 ft. lot near Beverly Blvd. at a price that will show an investor a good profit. Income $900 yearly $7500 cash required. Owner Mr. Hackett, 1195. Eves. WH. 1553 or WH. 8529.

A BONI FIDE STEAL
Must be sold within 48 hrs. 100-ft. business cor. on Beverly Blvd. bet. La Brea & Fairfax. $4000 under the market & I can prove it. No phone information. See me today. MR. BENSON, 116 N. La Brea

VERMONT AVE. BARGAIN
Do you know that you can buy 50-ft. frontage on Vermont ave. for $5000, terms. Has 75% income right now. Big future profit. TH. 4793.

BEST BUY ON WASHINGTON BLVD.
50-ft. frontage between Culver City & Venice, 25% below value for quick sale. Terms.
CARLETON F. BURKE
BR. 1562. 710 Van Nuys Bldg.

BEST 100-FT. UNIMPROVED CORNER ON WESTERN AVE., BET. MELROSE AND BEVERLY. $300 $30,000 CASH; THIS IS $200 FT. LESS THAN FAIR GOOD CORNER ON WESTERN. OWNER, JESSE E. WILSON. PH. WA. 6627.

HOLLYWOOD BLVD. SACRIFICE
106x214. Splendid site close Rector Hotel. Lge. hse., back allows immed. bldg. front. $710 frt. ft. $200 below mkt. Trms. Quick action. Tuesdale, Western at Franklin. HO. 5013

WILSHIRE BLVD., SANTA MONICA
Supreme corner in the heart of business block. Very low price for few days. See WILSHIRE SPECIALIST, A. E. FLAVELL, 1017 Wilshire Blvd. Santa Monica.

BUSINESS LOT—65x130
On W. Jefferson, near Figueroa. Clear, sell cheap. Want residence or res. lot in W. Owner, FI. 1233 Eve. WA. 5220.

OWNER MUST SACRIFICE
N.E. CORNER PICO & OGDEN
50x130 TO 20 FT. ALLEY.
$5800 PROFIT FOR SOMEONE
CALL MR. TRIPP, WA. 6494.

I WANT REASONABLE OFFER on my Hollywood business lot on Melrose at the cor. of Vine st. Full commission to agts. GL. 6492.

FOR SALE: Snap, 70-ft. improved bus. frontage, Holly. Blvd., secured 5-yr. lease. Income $3,600 per yr. MAHONEY & GOTTHELF, HE. 5263

HOLLYWOOD Blvd. cor. Western, 99 yr. lease. Inc. $1000 mo. Sell or trade either. Appoint. GR. 2698.

ROOSEVELT WOOD BRICK bus. building LEASED to one tenant. $9000 an. Price $75,000, easy terms. EM. 8277

WHITLEY Blvd., cor. 90x130, stores & flats, income over $5000. Price $45,000, easy terms. AN. 4189.

SPECULATORS, steal this imp. Western ave. front. Appoint. Owr. owner leaving. Terms 2 4174 S. Western.

S.W. COR. 5th & Arizona, Santa Monica, 66x150, for sale. C. KISNER, 1423 7th Street, Santa Monica

BUSINESS PROPERTY—
For Sale

A SPLENDID BIG CORNER THAT WILL MAKE YOU $25,000 WITHIN 18 MONTHS. N.W. CORNER PICO and BERENDO. This includes a key lot 44x125.
102x182
19,760 square feet.
See G. J. ANSTEAD, with C. C. C. TATUM, Realtor.
626 Merchants' Natl. Bk. Bldg., MAin 3208.

99-YEAR LEASE
on good corner, 135 ft. front on business street in Hollywood. Occupied by well paying super service station. Fine brick building, best equipment. A conservative, profitable investment, Add. X, box 274, Times Office.

SNAP
FIGUEROA ST. CORNER 64x128. IMPROVED APARTMENTS. NEWLY PAINTED & DECORATED & LEASED. ONLY $1250 PER FT. LESS THAN UNIMPROVED INSIDE PROPERTY IN SAME LOCALITY.
$15,000 WILL HANDLE. INCOME WILL CARRY BALANCE.
COURTESY TO BROKERS.
SEE MR. SMALL
826 PETER J. SHARRITIES BLDG. PHONE TU. 6624.

DUPLEX
Looks like perfect residence. A real home & income for sale on high terrace. 75-foot lot, in heart of Wilshire district. Modern 5-room school & car line. Must be seen to be appreciated. None better in the city. $15,000 mtge. 5 yrs. 6%.

991 S. ST. ANDREWS PLACE.

INCOME. TRUE VALUE
Business corner rapidly increasing in value; improved with new bldgs. all leased for 5 years to one tenant with cash on the side, for a total rental of $5900, payable monthly, price only $12,500, takes only $5500 cash. Title is still agreed to for you. CHAS. A. MASH, 605 Pershing So. Bldg. VA. 9741.

FOR SALE—So. Main st. bus. cor., good location for living quarters or center of thriving business district. If not familiar with this district, it will pay you to look it over. Once one is going to pick this off cheap. Am compelled to sell quick. Courtesy to agts. OWNER HE. 0406.

STORE BLDG. NR. SUNSET BLVD.
New, cement floor, living rms. Bathrm. Right for factory, hardware, etc. Close in loc. 25x110. $4500 for quick sale. $4200. $700 dn. Bal. $40 mo. int. See owner, 1108 RIVERSIDE DR. GL. 6962.

MELROSE AVE.
Rare opportunity think of the profits made on Melrose. I sold one corner for $12,000 and I have today a corner that $7,000 will handle. Mr. Jenks, HERBERT L. CORNISH CO. 7601 Melrose Ave. HE. 7704.

BUSINESS cor., lot 100x165, S.W. cor. Adams & Kenwood & bus. cor. 150 ft. on Melrose, S.W. cor. Serrano good income, a 2-story brick and steel store bldg. next to E. cor. on Washington near Crenshaw, income $7000. Make offer. OWNER, 1662 W. ADAMS.

STORE on West Adams st. on lot 25x100, $6000, cash or trade. Leased to good tenant. Bldg. and lot for $6750. $3750 cash and balance mortgage 5 years 7%. It's a snap.
CLARENCE TERRELL, owner
Washington at Gramercy. EM. 5214.

LA BREA AVE. IMPROVED
Will sell 40 ft. lot near Beverly Blvd. at a price that will show an investor a good profit. Income $900 yearly $7500 cash required. Owner Mr. Hackett, 1195. Eves. WH. 1553 or WH. 8529.

A BONI FIDE STEAL
Must be sold within 48 hrs. 100-ft. business cor. on Beverly Blvd. bet. La Brea & Fairfax. $4000 under the market & I can prove it. No phone information. See me today. MR. BENSON, 116 N. La Brea

VERMONT AVE. BARGAIN
Do you know that you can buy 50-ft. frontage on Vermont ave. for $5000, terms. Has 75% income right now. Big future profit. TH. 4793.

BEST BUY ON WASHINGTON BLVD.
50-ft. frontage between Culver City & Venice, 25% below value for quick sale. Terms.
CARLETON F. BURKE
BR. 1562. 710 Van Nuys Bldg.

BEST 100-FT. UNIMPROVED CORNER ON WESTERN AVE., BET. MELROSE AND BEVERLY. $300 $30,000 CASH; THIS IS $200 FT. LESS THAN FAIR GOOD CORNER ON WESTERN. OWNER, JESSE E. WILSON. PH. WA. 6627.

HOLLYWOOD BLVD. SACRIFICE
106x214. Splendid site close Rector Hotel. Lge. hse., back allows immed. bldg. front. $710 frt. ft. $200 below mkt. Trms. Quick action. Tuesdale, Western at Franklin. HO. 5013

WILSHIRE BLVD., SANTA MONICA
Supreme corner in the heart of business block. Very low price for few days. See WILSHIRE SPECIALIST, A. E. FLAVELL, 1017 Wilshire Blvd. Santa Monica.

BUSINESS LOT—65x130
On W. Jefferson, near Figueroa. Clear, sell cheap. Want residence or res. lot in W. Owner, FI. 1233 Eve. WA. 5220.

OWNER MUST SACRIFICE
N.E. CORNER PICO & OGDEN
50x130 TO 20 FT. ALLEY.
$5800 PROFIT FOR SOMEONE
CALL MR. TRIPP, WA. 6494.

I WANT REASONABLE OFFER on my Hollywood business lot on Melrose at the cor. of Vine st. Full commission to agts. GL. 6492.

FOR SALE: Snap, 70-ft. improved bus. frontage, Holly. Blvd., secured 5-yr. lease. Income $3,600 per yr. MAHONEY & GOTTHELF, HE. 5263

HOLLYWOOD Blvd. cor. Western, 99 yr. lease. Inc. $1000 mo. Sell or trade either. Appoint. GR. 2698.

ROOSEVELT WOOD BRICK bus. building LEASED to one tenant. $9000 an. Price $75,000, easy terms. EM. 8277

WHITLEY Blvd., cor. 90x130, stores & flats, income over $5000. Price $45,000, easy terms. AN. 4189.

SPECULATORS, steal this imp. Western ave. front. Appoint. Owr. owner leaving. Terms 2 4174 S. Western.

S.W. COR. 5th & Arizona, Santa Monica, 66x150, for sale. C. KISNER, 1423 7th Street, Santa Monica

INDUSTRIAL PROPERTY—
For Sale and Exchange

WE have industrial buildings ready for occupancy, size 50x100. Three of these buildings are adjacent to each other. Will sell or lease.
Also acreage and small industrial sites, with or without trackage.
MELROSE 3530
1530 S. San Fernando Rd.
Capital 1714 Glendale 1691.

FOR industrial property in Beverly Hills see
KARL F. BIEHLER CO.,
OX. 5702.

FACTORY bldg. 2-story brick with adj. lots for expansion. 6-rm. cottage on 1, spur track available. San Fernando Rd. GL. 6262.

S.W. cor. 22nd & San Pedro, 165x130. Priced way below market. MASON COLE, 609 So. Grand. TR. 6018.

CLOSE-IN industrial acreage, very rear. JESS NEILL, 6900 Atlantic Blvd., South Gate. DE. 9451.

40x132 ON Wilson st. nr. 9th st. $6000. ROBINSON, AR. 9665.

INDUSTRIAL property by owner. Sacrifice. Mfg. dist. AX. 3728.

INCOME PROPERTY—
For Sale

AUCTION
11 A.M. WEDNESDAY, JUNE 23
EAST 1ST ST.
INCOME PROPERTY
$19 Solano ave. (near Elysian Park) Nine-room dwelling with bath, close to S.P. yards, new Union Ice site, Figueron street tunnel. A-1 location and always rented, blk. from N. Broadway. "E" car to Solano.
A SALE FOR SOMEONE
WHY NOT YOU?
W. DWIGHT HAMMOND
Auctioneer. Holly. 5725.

135 S. ORANGE DRIVE
Beautiful Spanish duplex in the heart of Hancock Park's exclusive income district.
Six rooms down and seven upstairs, two tile baths in each, large, homey rooms, real fireplaces in spacious living-rooms. There is no better value in all Wilshire. For appointment to inspect call
THE HENRY de ROULET CO.
Wilshire at Western. DU. 4400.

DUPLEX
Looks like perfect residence. A real home & income for sale on high terrace. 75-foot lot, in heart of Wilshire district. Modern 5-room school & car line. Must be seen to be appreciated. None better in the city. $15,000 mtge. 5 yrs. 6%.

991 S. ST. ANDREWS PLACE.

INCOME. TRUE VALUE
Business corner rapidly increas

...OPERTY—

...profits
...-year-old walnuts
...ventura county, at
...acre. Ten-year-
...locality well from
...per acre. Inter-
...trees to matur-
...one-fourth. Irriga-
...water piped to
...ms from 5th and
...ngeles. 2½ to 4
...Terms.
...MORAN
...e. 417 W. 5th st.

...R CHANCE
...AR ACRES
...34 1400
...ood, water, elec-
...streets. Will make
...
...M. McCOY.
...NAT. BK. BLDG.
...OS ANGELES.

...thern San Diego
...ed for winter tene-
...ts of all kinds
...ves in this same
...district, wonderful
...Have one acre, 5-
...tract, which will
...rks on terms 1-4
...to 5 yrs. Ample
...as Owner, E. box
...

...income from chick-
...Close to Los An-
...highway; fine sam-
...ity of water; bear-
...orchard 5 years. Also 3
...lity. If looking for
...ome investment see
...rdess R. box 401.

...ottage, choice level
...water. Pine peaj-
...town, to 10 A.
...A Easy terms.
...n, 313 Grant Bldg.

...rook

...BROOK land val-
...the new irrigation
...ily increasing pop-
...steadily advancing.
...ay deliver three dif-
...ansing from three
...and 460 acres at
...ervice. Inter-
...the owners have
...t or other reverses
...willing to accept
...parcel, especially
...esteman's country
...farm subdivision.
...1215 Title Insur-
...third bank applies
...this opportunity for
...RAND WAY.
...et, Fairbrook.

...Valley

...for good Imperial
...ty. 414 S. Serrano.

...ndo Valley

...ACRES—Ele-
...1850 feet on
...oulevard subdivi-
...of Granada and
...city of Orlando.
...quick action.
...ULKNER
...n Fernando.
...Main 19

...1858.

...ft. on Chatsworth
...new town of Gran-
...ada; choice level
...under market price.
...uick turnover. Low
...KELLOGG
...ley, Van Nuys. Ph.
...Van Nuys 1417.

...oil belt. Standard
...leased & are drilling
...ile of this property.
...ce $5000 including oil
...QUICK
...ervice.
...ray, Van Nuys.

...ACRES, 8-rm.
...equip. $7500. Will
...ase for all cash
...

...rland, cor. Close in.
...TO ST., S. Fern'do.

...Barbara

...part of large Santa
...ranch; choice im-
...ch soil, grow any-
...ate water. Many
...conditions sell at
...cash. 1009 Dee-
...W. 6th. VA. 0072.

...County

...ange, 12-year apple
...on paved blvd.,
...6 acres, big pr.
...843 S. Grand av.

...ve in OJAI VAL-
...e avocados, oranges
...ONTH, 7917.

RESORT, LAKE
...ale, Exch., Wanted

...HEAD
...FOREST
...er desiring mean-
...ill investigate this
...anitary conditions
...ervice, Tuberculosis
...Location above and
...ake Arrowhead on
...ICK, owner.
...Phone 28806.

...OLLYWOOD—
...AY TO ENTRANCE
...TH. CLEAR.
...ive oaks, springs,
...ondersfully scenic.
...in surrounding
...0 us. For appoint-
...KING TR. 3281 or
...3 S. Figueroa.

...able, resource state,
...frontage on one of
...chines in Calif., fin-
...d, fabulous op-
...quick sale. Ad-
...Calif., prospectus!
...other business well
...Address S. box

...ay only for $5 de-
...ce $23. No phone
...ions, 1 hr. fr. city.
...ACRES
...

...Mt. House, 2-4
...Lake. Price $3250
...$50 per month.
...Owl Bldg.

...20 to 160 acres
...ck raising. Within
...WOOD. 5326

A...

...RELIABLE builder can use 6 or
...cated in Beverly Hills or
...districts; must have $5000 cash
...and balance
...monthly. Address full name,
...location, and price to
...Times Branch.

...Sale—Business Property
...Sale—Houses

...$10,500. CLEAR. Large 5-room
...dence, big level lot, hardwood
...floors, fireplace, garage. Ad-
...BARD, 301 Citizens' Nat. Bk. Bldg.

...WANT clear lot in exchange
...ties in Inglewood, Hawthorne
...ances. Owner, box 2180,
...TON, WH. 6911.

...WANT cor. or res. lot in
...4-5 Alhambra, inc.
...4847.

...BUILDER wants lots or acreage
...subject to building loan to suit
...or Northwest. OX. 4181.

...WILL buy $750 down and $50 per
...lot in Beverly Hills. Address
...GILCHRIST COMPANY, 1015 Van
...

...WANTED, lots that suit our
...contract; will build to suit
...commiss. or exchange. Owner, box
...

...HAVE cash for business or
...a bungalow.
...Times Office.

Business Property

...WANT best future investment;
...old house; will buy, or exchange
...cash will buy. Address full par-
...ticulars first letter. A-1
...$11,000 cash buys corner of Bell
...land L. A. Co. Vandeventer, owner.

...WANT business corner of Bell
...land L. A. Co. Vandeventer, owner.

...WANTED — Bus. Property
...Owners only. Yours will
...WANT 5- to 10-acre tract
...$1500 cash. Will sell
...WANT 5- to 10-acre tract
...$1500 cash. Will sell

Income Property

...$26,000. $4000 cash, rest
...serv. six $2000 each
...$500 rate rapidly
...LIST for Flats Apartments
...Simpson & Childs. 453 S. Spring.

...ABSOLUTE BARGAIN
...property. $5000 CLEAR 15-flat
...$30,000 CLEAR 15-flat
...for cash. Owner, 1227 E. 6th st.

REAL ESTATE—
For Sale—Miscellaneous

...SELL or exch., ten-room home in
...roughly modern, beautiful
...throughout; 1 acre, purest mountain
...wonderful view; a gem of
...world. $27,500. Phone owner
...MADRE BLUE 99.

...PASADENA, beautiful new
...home. San Rafael Hts.
...lawn, roses, arbor, $1500 equity
...$7500, terms. Owner, 31 Sa-
...sual Road, across Annandale Coun-
...try Club. Terrace 34694.

...SOME buy, 2½ acres, corner in
...Sierra Madre, $12,000
...Terms. JO. S. GORIN, 5981 Whit-
...sett st., Lankershim.

...HAVE 5 clear lots in Gentry Tract
...Park, also clear lot in Long
...Beach, will sell cheap or trade
...mont 3062.

...A CREAGE, SUBDIVISION—
Miscellaneous

...45 ACRES ADJOINING CLUB
...FIELD ON THE WEST. 700
...OF BUSINESS FRONTAGE ON
...TIONAL BLVD. 1350 FT. OF
...INESS FRONTAGE LOOKING
...WHAT WILL BE THE AT-
...MENT AND RECREATION
...TER OF THE FIELD. FINE
...ELEVATION, FINE MARINE
...MOUNTAIN VIEWS. A
...PORTION OF THE LAND, FOR
...PARTICULARS SEE
...T. J. McNAMARA, INC.
...1247 4TH ST. PHONE 881
...SANTA MONICA

...SEE THIS—27 acres, 11 miles fr.
...L.A. More than half good for
...division. Balance worth price of
...Over 11,000 fruit trees bearing.
...Best close-in acreage available
...day. Will double money in 2
...Will divide. Make offer.
...ment. Real terms to
...POWELL, VA. 5976.

...SPLENDID 26-A. orange tract, fine
...buildings, at Porterville, Calif.,
...for a real buyer, $1750 per acre.
...er, JOHN GRAY, 948 Lade av.
...LOS ANGELES.

...RUN down orange grove, section
...$6000, $2400 cash, balance
...Trustee. 856 N. Laurel.

For Exchange

...$120,000 HIGHLY improved walnut
...grove, Santa Ana district, for
...ual Bldg. 1815.

...WILL trade equity in 5-A. or 10-A.
...acres for Los A. or Hollywood
...DU. 6469.

...ORANGE gr. to $50,000 for m. h.
...dntn. improved in. COLE, TU. 9...

...THOMPSON CO.
...ounts wanted. Main 7920.
...916 Black Bldg.

...220 A. 2 mi N. of Beaumont, 15 A.
...cherries, 5 A. of beautifully wood-
...ed canyon with running stream of
...60 in.; would make wonderful cabin
...sites; bal. of land in corn; 20-room
...house cement packing-house, barns,
...dry house, etc. Price $85,000, part
...cash. $35,000; or T. D. $1500. CUN-
...NINGHAM, 735 H. W. Hellman Bg.

...FOLKS, our list closes July 1 get your
...property advertised in our next bul-
...letin. Give us all particulars in first
...letter, such as price, encumbrance,
...or you may be too late. 220,000
...pages last issue.
...PHILLIPS & REAM
...747-49 No. Western. GLad. 2181.

...FOR EXCHANGE—New modern stu-
...co bungalow, near business center
...of Anaheim. Cash value $8500. Clear
...Want L. A. vacant or improved
...Sell Mr. Freeman or Mr. Rigsby
...with V. E. Stockwell. 204 GRANT
...BLDG. VA. 9893.

...WILL exch. INCOMBS & HOME for
...court, apt. bus. or bus. block and
...assume. Have 8-rm. beaut. home,
...cost $15,000 4e build, & dble. house,
...cost $4000, on $6000 cor. lot; mtg.
...$3000. W. Adams dist. See HAW-
...LEY, 242 E. 6TH ST. MA. 1977.

...WANT close-in acreage in exchange
...for 6-rm. frame bung., near high
...school. $8250 or for 16-unit hollow
...tile bung., near school. $9000. HAT-
...WARD, The Realtor, 114 E. Wilson,
...Glendale, CAp. 6346.

OWNERS

...I will exchange my clear land, Riv-
...erside ways, 175 acres, leased, seven
...artesian wells, $48,750, for L. A. or
...vicinity or trust deeds. Address T.
...box 156, Times Office.

...HIGH CLASS BUNGALOW
...7 rooms, close to L. A. Highs $15,-
...500. Take lot, smaller, or good car
...as 1st payment. Real chance for fine
...home on easy terms. STEPHENS
...& CO., 3067 W. Pico. EM. 2293.

...16-ACRE navel orange grove, 7-room
...house. Fine income, good ex-
...change for good court or in-
...come, will assume. Phone Glendale
...1414, W. H. GARVIE, 408 S. Brand,
...Glendale.

...REAL ESTATE FOR EXCHANGE—
...Send us description, what property
...you have, will fig what you want, may
...get you results. See Mr. Clopper,
...418 COMMERCIAL EXCH. BLDG.

...REAL ESTATE FOR EXCHANGE—
...Send us description of what you
...have and tell us what you want
...ATLAS TRUST
...2691 Wilshire Blvd. Phone: 2180.

...WANTED from owners, apartments,
...courts and business in exchange for
...city or country bargains.
...BORTON & BOYER
...800 Sun Bldg. TR. 5031.

...$20,000 FREE and clear modern ho-
...tel furnished, income $400 Month-
...ly, located on coast highway.
...way. C. F. INGRAM, 412 Pacific
...Mutual Bldg. VA. 4858.

...FLAT—WANT BUNGALOW
...17 rooms, income $180, lease to full price
...$17,000. Take west to beach. Easy
...terms on any bal. STEPHENS &
...CO., 3067 W. Pico. EM. 2293.

...THE TRADIN' FOOLS
...Have $15,000 clear income Cola
...Springs for L.A. or vicinity. Court
...or income. $60 MARKET. Inside-
...wood. Ph. 731.

...WESTLAKE AT SEVENTH
...76-R. brick, rental over $14,000.
...Price $150,000. Mtg. $47,500, 5 yrs.
...Want local or eastern for equity.
...SIMPSON & CHILDS, 453 S. Spring.

...FOR EXCHANGE—1 or 4 acres with
...beautiful home and grounds on Sher-
...man Way, Van Nuys. Owners only.
...JO. S. GORIN, 5981 Whitsett st.,
...Lankershim.

...12 FINE lots San Diego. 2 fine chick-
...en ranches, fine double & single.
...L.A. $11,500; 3 houses, 1 lot,
...$5500. Submit. OWNERS REALTY
...CO., 321 W. 3rd. Rm. 507. TU. 2959.

...SATISFACTORY exchange of your
...property arranged by Mr. Lewis
...with Harry G. Henley Co., 519
...BROCKMAN BLDG. TR. 6324.

...$16,000. CASH. Riverside and San
...Jacinto property for your equity.
...ment equity. Will assume $40,000.
...Call Mr. Tufts, FAber 3440.

...FOR EXCHANGE—1 Commercial
...acre, 5-room modern house, on
...chickens. JO S. GORIN, 5981 Whit-
...sett st., Lankershim.

...WILL TRADE YOUR PROPERTY
...quickly! and see you a good deal!
...MATHEWS and SALE, 1081 Rives-
...Strong Bldg. 8th & Main. TU. 0954.

...WANT A HOME
...for my Hollywood business lot.
...Price $50,000. Will pay full com-
...mission to get. TR. 6197.

...WE TRADE ANYTHING AT ANY
...PLACE. If you want action, try
...a basic office. STEPHENS & CO.,
...3067 W. Pico. EM. 2293.

...I WANT A RANCH
...For my Hollywood business lot. Price
...$50,000. Will pay full commission
...to get. Phone GL. 6492.

...HOLLYWOOD 2-story Spanish home,
...8 large rooms. Exceptional view.
...Level lot 100x400. Will trade for in-
...come. H. E. PHILLIPS, HO. 7190.

...4-A. alfalfa. Imperial. $26,000, $9,-
...A. olives, Riverside Co. 8-rm. house
...Orange Co. What have you? 926
...HAYWORTH AVE., Gla. 4446.

...2-STORY brick on Vermont. 3 stores &
...4 apts., $55,000, clear, for vacant
...bus. lot-up to $25,000 inc. $6000.
...Marlow, 4700 S. Figueroa. AX. 6329.

...BEAUTIFUL 7-RM. HOME
...1327 Maycrest ave. $5000 cn. Take
...lot. Bal. $4000 mtg. 5%. OL. 4767. Eve.
...DU. 0563.

...5 ACRES southwest, near Western
...ave., fine land. Pr. $12,500. Want
...clear lot. Owner, 1815 WARDS 1813 W. 6th st. WA. 2449

...5 APTS. stucco, mod. $35,000, want
...local or eastern for equity. L. R.
...DAVISON, 2501 W. Pico. RE. 2942.

...ACRES, 20 full-bearing apples & pears.
...Tehachapi. $16,250 equity for clear
...L. A. or nearby. Owner. DU. 5665.

...NEW 7-rm. brick home, in beautiful
...Beverly Hills, will exch. for va-
...cant or smaller home. GL. 6909.

...3 BEAU. 10-rm. duplexes, inc. $2340,
...accept clear home, L. A. or San
...Diego. Owner, Western. VE. 5665.

...MICHIGAN," 40 A. in Crawford Co.
...Ex. for auto or L.A. prop. Ph. WH.
...0316. 3225 S. BRONSON AVE.

...LIVE exchange list of city & country
...prop. mailed free on request.
...COTTRELL, 4981 Melrose. GL. 1719

...BELL, Calif., 5-r. stucco, take L. A.
...vacant as part pmt. Owner, DU. 2347

...CORNER Westlake section for north-
...ern or Georgia. 912 S. Carondelet.

...40 ACRES peaches. $35,000, consider
...eastern to $20,000. TU. 8954.

Houses

...WANT bungalow or good lot in L. A.
...in exchange for 5-rm. English bun-
...galow, 1 in Glendale. 1825 W. 41ST
...ST. UN. 2727.

...HAVE $480 equity in 5-rm. stucco,
...exch. for equity in late Chevrolet
...Coupe or Dodge or Maxwell tour. Ad-
...dress T. box 372, Times Branch.

...$18,500 HOME. West Adams district
...for smaller. F. E. OLLINGER CO.
...215 Pac. Nat. Bk. 8th at Hill. VA.
...9527.

...WILSHIRE res. north of blvd., $36,-
...000. Take smaller hse. as pt. pymt.
...ONEIL, 1724 S. Hill.

...5 OR 6-RM bung. in west or s.w. for
...well equipped chicken ranch, close
...to city. Ph. WH. 3056.

...OWNER trade 1-r. dbl. strc. bung. for
...1-r. or lot, ev'thing blt. in. Must
...loc. $170 CIMARRON. UN. 4179.

...$6000 equity in 2 bungalows, on El
...Serrano st. for Julian Pet. Fred.
...TR. 2496.

REAL ESTATE—
For Exchange
Houses

ARTISTIC HOME

Most attractive and different Spanish home in Beverly Hills. Cathedral ceilings, antique wall finish, 2 imported Spanish tile fireplaces. Walled-in patio with attractive fireplace and fountain. Electric furnace 2 colored tile baths, 3 bedrooms, labor saving kitchen, large breakfast room. Best buy in Los Angeles near Beverly Blvd. Will sell on monthly payments like rent or will trade.
OWNER, MALCOLM MOREHART, 7653 Melrose ave. GR. 4098.

WHITLEY HEIGHTS HOME
New 5-rm. Spanish residence, wonderful view. Whitley Heights close to center of Hollywood. Very best concrete & stucco construction & the ultimate in elegance and convenience. 2 kitchens, 3 bedrms., 3 baths. Top story consists of studio apt. with kitchenette and bath. Nothing like it under $35,000. Carries incumbrance of $20,000. Will trade equity for clear vacant or income property. Property priced at $15,000. If you want a home here is your opportunity. Call MR. CROSBY at 6277 HOLLYWOOD BLVD. or
WESTERN AVE. at 10TH ST.

FOR EXCHANGE: Have two new Spanish six-room bungalows in Lynwood. Deep lots, all public improvements in, hardwood floors, automatic heater, double garage, lawn sprinklers, near boulevard and P. E. depot. Encumbrance three years, T. D., payments only $35 monthly. Mortgage $3250. T. D. $1650. Trade for equity $1500. This property applied in settlement of a debt. Will exchange for clear residence lot or equity in one in west section of L. A. Or will exchange for closed car or other useful property.
F. P. STEED, 249 E. of C. Bldg. Phone owner, Sandusky, 2981.

FOR EXCH. Clear Pasadena, 8-rm. mod., tile roof, on 200x175. Finest plantings. Want 8-R. single residence on two or more lots, or several adjoining vacant res. lots. Hollywood, Beverly Hills, Westwood, N. of Wilshire, or Santa Monica Palisades. R. S. VANDERHOOF, 180 S. Huntington Dr., Pasadena.

FORECLOSURE SACRIFICE
New stucco bungalow, located 1512-14 Burnside ave. Will take late model car or lot as down payment. Balance $1,000 cash. Phone owner for appointment. TR. 2584. Albert Lane.

WILL accept clear lot as dn. paymt. on beaut. new 4, 5, 6 or 7-rm. bungalow in Holly. or Beverly. Under-priced. Phone OWNER & Builder, TR. 2879.

CORONADO—Exclusive res. 5 bedrooms, furnished, near golf course, ocean. Price $26,000, part exchange. CLYDE CHANDLER, 920 5th, San Diego.

HOLLYWOOD HOME
Price $17,500. Mtg. $5000. Want to trade for income. 2000.
SIMPSON & CHILDS, 453 S. Spring

MODERN 5-rm. stucco home in S. W. adv. fire., auto. heater, sprinklers, front trees. Will trade equity for lot. Owner, Ferrara, HO. 4080.

WANTED chicken or walnut ranch. Fully equipped. Will trade good home in southwest. VE. 0069.

DBL. bung., S.W. Want lot, cash or single. No exts. Owner, TR. 5281.

5-ROOM castle, 2 lots, Wilshire, for good lot. OX. 5140.

Lots

IF YOU have a good clear or slightly incumbered lot in good locality I will trade a beautiful piece of property close to Wilshire that will bring in $200 per month. Phone MR. MOSS, HE. 2117. J. M. CLOSE 741 N. Western ave.

WILL take good car part payment on Holly'wood hillside lots. 1927 NO. VERMONT.

$2500 EQ. in bus. lot in L.A. for clear res. in Hollywood. $2500 cash on lot, 1717 S. 27TH ST., Alhambra.

EQTY. in bus. lot on blvd. Want residence to $30,000. Will assume small bal. mtg. 2387.

BUSINESS lot near Page Military Acy. trade for diamonds, car, L. A. or what? OREgon 1191.

CLR. city lots, Ark. and Ida., will assume, act quick. GA. 6832, tuxon

Business Property

132 FEET on Washington Blvd. corner, zoned for 3 stories, will trade for L. A. income up to $40,000. Four-family flats preferred. Will assume small equity.
LING & ANDERSON, 10622 Venice Blvd., PALMS.

BUS. frontage Sunset nr. Western, 2 cors. Revarre nr. Vermont. Rise for impvt. Trade for vcts., court or flats. Home Realty Co., DU. 1610.

CLEAR bus. cor. Vernon nr. Western, 48x158, $20,000, on flats to $35,000. Ben Rail, TU. 4536, 740 S. Rim.

WILL trade equity on my 2-story brick 12 flats. 1 block of Hilhurst and Avocado. GL. 1615.

Income Property

MARVELOUS HOME & INCOME
Los Angeles' most exclusive 16-apt. bldg., large grounds, landscape gardens, fountain, garden lights. Nothing finer in Los Angeles. Income $21,000 per yr. Furniture especially designed, beautiful, million dollar material, special plumbing, location the most ideal in Los Angeles. Incumbrance $140,000. Will trade for or improved up to $75,000. Submit in writing. Ben Lund Co., 6531 HOLLYWOOD BLVD. HE. 0446.

S.E. COR. 3RD AND BERENDO
I want cash and will sacrifice the best business lot on 3rd st., west of Vermont. 100 ft. on 3rd, 140 ft. deep. Joins garage. Only $433 per ft. or $60,000. $27,000 cash, $33,000 incumbrance. Phone owner for appointment. TR. 2584. Albert Lane.

2-ROOM apt. house, inc. under lease $2100 yr. Price $20,000. Mtg. $23,-000. Submit good clear for equity. MR. WALLACE, DU. 1500.

837 N. Vermont, lot 80x180 ft. brick stores, mortgage $10,000, 2 yrs. Will trade equity for mortgages or trust deed. TU. 9034.

BUILDER wants lot as first payment on the most attractive 10-room duplex in L.A. 1 blk. to 6c car. Owner, 2 Bell Apts.

FOR EXCHANGE—Five unit court, L.A. and boulevard lot for chicken ranch. Write owner, H. C. KENAGY 822 N. Milton, Whittier.

EXCHANGE $17,000 income and west side vacant prop. equity $12,000, for shocks, cash, acreage. DR. 4914.

REAL ESTATE—
For Exchange
Income Property

WOULD YOU BELIEVE IT?
On prominent st. near this office, rarely do you hear of such a real sacrifice as this. Price heretofore was $35,000, vacant lots near by on same st. sold recently for $27,000.
4 family stucco
flat building.
$25,000, full price.
$13,500 mtge. 3 yrs., 7%.
Modern, and is in first-class condition throughout; no vacancies, low rentals show 10% net on investment, small amt. down on sale, part exchange considered, but no inflated prices. Your opportunity.
MR. GRAHAM DRexel 2261
F. W. CROAKE 2715 W. 7th st.
Westlake-Wilshire Specialist.

APARTMENT BARGAIN
Well furnished, 2-story apt. hse. Stucco, 44 rms. Very high class Hollywood location. Lot 60x190. Income $1000 per month. Price $35,000. 1st mtg. $30,000, 2 yrs., 8%. T.D. $25,000, 8% payable $200 per mo., inc. 1% exchange equity for clear L. A. improved or vacant. For details call MR. BULLOCK or MR. CROSBY
BURTON & CO.
WESTERN AVE. at 10TH ST.

DO YOU NEED MONEY
ON
YOUR VACANT LOT?
If So—See Us.
We specialize in loans on unimproved residence, business or income lots in Los Angeles county. Reasonable rates. Liberal appraisals.
We make loans on improved real estate and buy mtgs. and trust deeds
Rod & Child Mtg. & Finance Co.,
107 Hellman Bldg. 630 S. Spring st.

WE LOAN
OUR OWN MONEY
ON REAL ESTATE
NO COMMISSION. QUICK ACTION
BUILDING LOANS
JOHN M. C. MARBLE CO.
216 STOCK EXCHANGE BLDG.
639 S. SPRING.
TELEPHONE MEtro. 1535.

MONEY TO LOAN
at 6% interest on
listed and unlisted
stocks and bonds.
NATIONAL LOAN COMPANY,
Incorporated.
811 Stock Exchange Bldg.
TUcker 3795.

QUICK ACTION
FREE APPRAISAL
5½, 6, 7% LOANS
FROM 3 TO 10 YEARS.
STRAIGHT OR MONTHLY PAYMT.
PLAN. DIVIDENDS OR LOANS.
WE REFINANCE YOUR PROP'TY.
SCHNEIDER MTG. CO.
5262 HOLLYWOOD BLVD.
GRanite 3436.

BUILDING OR COMPLETED
Any type including bungalow courts service stations, theaters, etc. Large loans preferred, quick action, outside towns considered.
ROBBINS LITTLE, R. A. MARR
412 Sun Finance Bldg. 6th & Olive.
Phone TR. 6704.

WE ARE LOAN CORRESPONDENTS
FOR THE PROVIDENT
MUTUAL LIFE INS. CO.
5½ AND 6% MONEY.
THE JOHN M. C. MARBLE CO.
639 SO. SPRING ST.

CO-OPERATIVE TITLE
COMPANY BEGINS WORK
REAL AND SPEEDY SERVICE
IN TITLE SEARCHING
We co-operate with all real estate agencies, banks and title companies. We will secure your certificate for you in any title company you may name. We will acquaint you with the results of the search. Reasonable rates. CO-OPERATIVE TITLE COMPANY, 762 California Bldg.

UNLIMITED MONEY
FOR GOOD MORTGAGE LOANS
LOW RATE 5

THE GLENN W. SMITH MTG. CO.
614 Spreckels Bldg. TR. 6401.
With International Life Ins. Co.

BUILDERS OF HOMES
ABOUT YOUR FINANCING! Setting a sound and saleable financial program is quite as important as having plans and specifications. We assist cheerfully and finance builders with our own funds.
METROPOLITAN MORTGAGE CO.
Hellman Bank Building
7TH & SPRING. TR. 2211.

STRAIGHT THREE-YEAR
and
MONTHLY PAYMENT—MONEY TO LOAN
Any amount from $2000 to $100,000. Quick action. Rates reasonable.
Mr. Foshi.
PACIFIC INVESTMENT CO.
217 Pac. Nat'l Bk. Bldg. TR. 3448

SEE US FOR REAL ESTATE LOANS before borrowing elsewhere. Resultful per cent, no fees. Including int. for faster if desired. Can combine mortgage and trust deed. No appraisal fees as in 5-year loans. No appraisal fees. No notary fees required for paying off loans.
THE WM. H. HARWOOD CO.
410 Sun Finance Bldg. VA. 4239.

WE CONTROL PRIVATE FUNDS
Plenty 6% mortgage money waiting for Hollywood and Wilshire districts. MR. VORCE, with
B. STRODE CO.
OL. 5215. OL. 4139
4705 Hollywood Blvd.

LOANS repayable in monthly installments like rent. Avoids renewal expense. Also semi-annual payment & straight loans at current rates. Second T.D. loans at 12%.
METROPOLITAN SECURITIES CO.
1021 CITIZENS' NAT. BK. BLDG.
BRANCH OFFICE, 367 N. Western.

6% MONEY, 10 YRS. TO PAY
Home owners & purchasers, will loan 50% appraised value. Bungalows & duplexes. WOLFSON BROS. Rm. Mezz. fr., 714 S. Hill. TR. 5914.

$3500 AT 7%
on west side improved.
P. W. Croake, 2715 W. 7. Near Hoover. DRexel 3201.

$100—$200—$300
to loan. Cash in 24 hours. Real estate security. Bring papers. Room 1213, KEY ESTATE, 541 S. HILL.

TO LOAN, $5000 on first mortgage in Wilshire-Hollywood or vicinity. Short time money available.
CALL 8 TO 9. GRanite 1202.

HAVE client with $20,000 to loan at 8% on 1st mtg. Property must be in Hollywood or Beverly dist. Ph. GL. 6146.

WILL loan to $2000 on city improved property.
Gifford, 6464 5th av. VErmont 3262

LET me solve your financial problems. I specialize in building loans, first and second. GL. 7130

$14,000 on first class improved business property, 3%. C. W. Clegg, 1170 S. Western ave. TU. 0111.

MONEY TO LOAN
State Mutual Bldg. & Loan Assn.
722 S. SPRING ST.

$ TO 7%, city, ranch, S. R. Earnest & Co., 220 Keller Bldg. Hugh K. Walker, Jr. S. R. Earnest.

2-YR. loans, improved or for building.
FARNSWORTH BROS.
1017 Pacific Mutual Bldg.

PRIV. money, 6 & 7%, on city, country or bldg. loans. Lockhart & Son, 731 H. W. Hellman Bldg. VA. 6814.

FARM, ranch and city loans, large amounts preferred. HOWARD, 508 Lissner Bldg. TU. 8632.

WE make loans on vacant & improved L.A. bus. mortgages. T. D's. 605 LANE MTG. BLDG. TU. 5944.

MONEY TO LOAN QUICK SERVICE
IRA BONTE & RANSOM CO.
1131 So. Larchmont. GL. 2161.

WILL buy $3500 1st mtg. & T. $2000 1st mtgs. W. side preferred priv. money. Call Mr. Brown. TH. 1266.

I WILL loan $60,000 at 7% on a good income property business preferred. Private money. ME. 2616.

MONEY IN 24 HOURS. Bring in trust deeds. No delay. No mtge. TU. 8955. W. CURRY, 711 Grant Bldg. TU.

HAVE money ready to place on city or country up to $90000 or will loan on 1st mtg. brokers. Vacant. VA. 9547

PLENTY of money for straight or bldg. loans, or large bond issues. MR. WEST, ME. 6792. AX. 2051.

7% MONEY loaned for 3 yrs. Also accept bids, loans. 712 EDWARDS & WILDEY BLDG. TU. 4495.

WANTED, 1st mortgage loans, T.D.'s, building loans, quick action. E. R. 269, 6262 Hollywood Blvd. GL. 6262.

SEE C. R. Price, 401 Van Nuys Bldg. for either first or second loans. Also some building loans.

6% & 7% MONEY TO LOAN
QUICK ACTION
206 CENTRAL BLDG. TR. 8051

GOOD loans wanted, lowest rates, no delay; no appr. fee. W. J. Rankin, 2816 S. NORMANDIE. EM. 4414.

TO LOAN—$12500 to $20000, money ready. Pm. for appr. GR. 4356.

$6000 $4500, $14,000. PRIV. money. Marley, 6281 Hollyd. Blvd. GR. 6421.

TO LOAN—
Money
Real Estate Improvements

CONSTRUCTION MONEY
7%
Investigate Our Plan.
We think it the most attractive.
5½% MONEY
On finished properties.
No payments on principal until end of third year.
6% MONEY
Monthly installment loans. Pay off your loan as rapidly as you wish.
THOMAS MORTGAGE CO.
New location 12th floor. TR. 3946.
National City Bank Bldg.
Financial correspondents Prudential Ins. Co. of Am.

DO YOU NEED MONEY
ON
YOUR VACANT LOT?
If So—See Us.
We specialize in loans on unimproved residence, business or income lots in Los Angeles county. Reasonable rates. Liberal appraisals.
We make loans on improved real estate and buy mtgs. and trust deeds
Rod & Child Mtg. & Finance Co.,
107 Hellman Bldg. 630 S. Spring st.

WE LOAN
OUR OWN MONEY
ON REAL ESTATE
NO COMMISSION. QUICK ACTION
BUILDING LOANS
JOHN M. C. MARBLE CO.
216 STOCK EXCHANGE BLDG.
639 S. SPRING.
TELEPHONE MEtro. 1535.

MONEY TO LOAN
BUILDING LOANS MORTGAGES
TRUST DEEDS
We have a large amount of our own money to build and are now looking for desirable loans on properties in L. A. and vicinity.
TORRANCE FINANCE CO.,
1004 Pershing Square Bldg.
TU. 8711. VA. 1986.

6% RESIDENTIAL LOANS
5½% ON 40% LOANS
3 TO 10 YEARS
PROMPT ACTION
WINTER INVESTMENT COMPANY
1109-10 VAN NUYS BLDG.
TRinity 1071.
CORRESPONDENT
NEW YORK LIFE INS. COMPANY

$50,000 PRIVATE MONEY
To be placed at once on good 1st mtg. in Beverly Hills or Wilshire district. If you want results see us at once.
MR. KING
with
LEE & LESTER
327 Canon Dr. Beverly Hills.
Oxford 4914.

MONEY TO LOAN—
$1000 TO $10,000
WE MAKE CONSTRUCTION LOANS
LOS ANGELES CITY
CONWAY & GLEASNER
1022 CITIZENS' NAT. BK. BLDG.
BRANCH OFFICE, 367 N. Western.

6% MONEY, 10 YRS. TO PAY
Home owners & purchasers, will loan 50% appraised value. Bungalows & duplexes. WOLFSON BROS. Rm. Mezz. fr., 714 S. Hill. TR. 5914.

$3500 AT 7%
on west side improved.
P. W. Croake, 2715 W. 7. Near Hoover. DRexel 3201.

$100—$200—$300
to loan. Cash in 24 hours. Real estate security. Bring papers. Room 1213, KEY ESTATE, 541 S. HILL.

TO LOAN, $5000 on first mortgage in Wilshire-Hollywood or vicinity. Short time money available.
CALL 8 TO 9. GRanite 1202.

HAVE client with $20000 to loan at 8% on 1st mtg. Property must be in Hollywood or Beverly dist. Ph. GL. 6146.

WILL loan to $2000 on city improved property.
Gifford, 6464 5th av. VErmont 3262

LET me solve your financial problems. I specialize in building loans, first and second. GL. 7130

$14,000 on first class improved business property, 3%. C. W. Clegg, 1170 S. Western ave. TU. 0111.

MONEY TO LOAN
State Mutual Bldg. & Loan Assn.
722 S. SPRING ST.

$ TO 7%, city, ranch, S. R. Earnest & Co., 220 Keller Bldg. Hugh K. Walker, Jr. S. R. Earnest.

2-YR. loans, improved or for building.
FARNSWORTH BROS.
1017 Pacific Mutual Bldg.

PRIV. money, 6 & 7%, on city, country or bldg. loans. Lockhart & Son, 731 H. W. Hellman Bldg. VA. 6814.

FARM, ranch and city loans, large amounts preferred. HOWARD, 508 Lissner Bldg. TU. 8632.

WE make loans on vacant & improved L.A. bus. mortgages. T. D's. 605 LANE MTG. BLDG. TU. 5944.

MONEY TO LOAN QUICK SERVICE
IRA BONTE & RANSOM CO.
1131 So. Larchmont. GL. 2161.

WILL buy $3500 1st mtg. & T. $2000 1st mtgs. W. side preferred priv. money. Call Mr. Brown. TH. 1266.

I WILL loan $60,000 at 7% on a good income property business preferred. Private money. ME. 2616.

MONEY IN 24 HOURS. Bring in trust deeds. No delay. No mtge. TU. 8955. W. CURRY, 711 Grant Bldg. TU.

HAVE money ready to place on city or country up to $90000 or will loan on 1st mtg. brokers. Vacant. VA. 9547

PLENTY of money for straight or bldg. loans, or large bond issues. MR. WEST, ME. 6792. AX. 2051.

7% MONEY loaned for 3 yrs. Also accept bids, loans. 712 EDWARDS & WILDEY BLDG. TU. 4495.

WANTED, 1st mortgage loans, T.D.'s, building loans, quick action. E. R. 269, 6262 Hollywood Blvd. GL. 6262.

SEE C. R. Price, 401 Van Nuys Bldg. for either first or second loans. Also some building loans.

6% & 7% MONEY TO LOAN
QUICK ACTION
206 CENTRAL BLDG. TR. 8051

GOOD loans wanted, lowest rates, no delay; no appr. fee. W. J. Rankin, 2816 S. NORMANDIE. EM. 4414.

TO LOAN—$12500 to $20000, money ready. Pm. for appr. GR. 4356.

$6000 $4500, $14,000. PRIV. money. Marley, 6281 Hollyd. Blvd. GR. 6421.

TO LOAN—
Money
Real Estate Improvements

HOME
OWNERS
WE FINANCE
WELL LOCATED HOMES
ON A 10-YEAR
MONTHLY PAYMENT
PLAN
As low as $10.40 per month for $1000, in amounts of $2000 and up. Smaller amounts in proportion.
WE ALSO OFFER
AN ATTRACTIVE
5-YEAR LOAN
LIBERAL APPRAISAL
Eliminating the expense of refinancing later, under less favorable conditions with additional brokerage.
WE ALSO MAKE
BUILDING LOANS
GUARANTY MORTGAGE CO.
710 to 715 Hellman Bank Bldg.
Seventh and Spring sts.
Phone ME. 2745.

MONEY TO LOAN
Any amount. Reasonable rates. Quick action. Liberal appraisals.
We refinance your income property loans, combine 1st and seconds and reduce payments. Low rate.
Mortgage Loan Department.
THE PACIFIC MELINE CO.
704 B. Hill St. TR. 8451.

QUICK ACTION
FREE APPRAISAL
WE SAVE YOU TIME & MONEY
ON LOANS, STRAIGHT OR
MONTHLY PAYMENT PLAN
LIMITED AMOUNTS
SECOND TRUST DEED LOANS
12% INTEREST—NO BONUS
WE CAN AND WILL HELP YOU.
A TRIAL WILL CONVINCE.
WM. H. WOLFERT MTG. CO.
1017 Rives-Strong Bldg. 9th & Spring
TRinity 2149.

MONEY FOR
TRUST DEEDS
AT 12% INTEREST.
FIRST MORTGAGES
AT 7% INTEREST.
DANIELS & WESTFALL
402 Edwards & Wildey Bldg.
TRinity 1666.

BUILDING LOANS
IMPROVED REAL ESTATE
LOANS
We loan our own funds and make immediate appraisals. We also purchase mortgages and trust deeds.
PACIFIC MUTUAL MORTGAGE CORP., 802 Citizens' National Bank Bldg. FAber 5125.

BUILDING LOANS
Straight 5-year building loans or monthly payment loans. Liberal appraisals. Bring in plans.

MORTGAGES—Trust Deeds

WE offer 8% MORTGAGES AND TRUST DEEDS for sale secured by new homes in one of the best localities in Los Angeles. Commission paid. Liberal discount on many.

We have immediately available loans of $500, $1000, $1500, $2000, $2500, $4250, and $15,000. See me before investing elsewhere for the best profits on conservative loans not to exceed 40% or 50% of values. Phone TRinity 4595 for appointment or call forenoons.

C. J. RUSSELL,
1200 Lane Mortgage Bldg.

INVESTORS, ATTENTION!

8% DISC., $14,000 1ST MTG., 5% INT., 3 YRS. 7 LARGE LOTS AND ONE 7-RM. STUCCO RESIDENCE.
"HOLLYWOOD"
ACTUAL VALUE, $40,000

WM. H. WOLPERT MTG. CO.
1917 Rives-Strong Bldg. TR. 2169

8-T-O-P 8-P-E-N-D-I-N-G

Those monthly payments you are receiving on your mortgages, trust deeds and contracts. We will give you cash for them. Quick action. No obligation.
FRIENDLY & TYBUSH
1022 & 1020-A VAN NUYS BLDG.
ESTAB. 1911. VAndike 1917.

INVESTORS, ATTENTION!

8% DISC., $8500 1ST MTG. 8%, 3 YRS. 5-RM. FRAME ON CORNER LOT, 47x100.
ACTUAL VALUE, $15,000

WM. H. WOLPERT MTG. CO.
1917 Rives-Strong Bldg. TR. 2169

INTERSTATE MTG. & INV. CO.
offers
1-year, 8% mortgages, amounts $2750 to $7000. Trust deeds, $2000 and up. Net 12% per annum. Discount 3%. Phone or write for complete list.
6601 Santa Monica Blvd. Holly. 7930

INTERSTATE MTG. & INV. CO.
OFFERS
1-yr. 8% mortgages in amts. from $2750 to $7000. Trust deeds, $2000 and up—net 12% per annum. Discount 3%. Phone or write for complete list. 6601 SANTA MONICA BLVD. Holly. 7930.

PIECE OF GOLD
Owner will sell $375 trust deed on lot value $750; payable $75 per month. Property sold for $4600. First mortgage $2000.
LINDSTRUM REALTY CO.
9418 W. Slauson. VE. 4288.

OPEN SUNDAY

FOR SALE—Conservative 1st mtge. & 1st trust deeds on highland Williabire dist. residences. Amounts $3500 to $7500.
FEDERAL BLDG. & LOAN ASSN.
457 S. Western. WA. 1450.

8% DISC., $3000, old trust deed, 5½ yrs. due; $1000 due Dec. 1st, 1926; straight 1st mtg. 7-room house; secured by 5-room stucco. Value $5000. Out Price $2500. 1041 LAUGHLIN BLDG. TRinity 1591.

HAVE several 1st. mortgages, will sell bearing 8% interest, and will pay good discount; also 2nd section, 4-room house on lot; 141 Times Office.

$1000, 6%, T.D., 3 yrs., disc. 6%. 1 LEWIS ST., 1 mile after 5. WH. 0346

WANTED, T.D.s, Bev. Hosly. Wil., cash at once. HE. 3420.

MINES AND MINING—Developers

50 PEOPLE WITH $200

wanted to become partners in California gold mine already developed and including mill and everything necessary to start immediate operations. Could show unlimited ground for profit. Address P. box 364, Times Branch.

WEED capital for lumber group of 40 acres in Orange's Diamond Gold fields in line with Reed Lake, or will sell all or ¼ int. Good cert. values. 1041 Stock Exch. 617 S. Hope sts.

PARTNERSHIP—Lease silver mine, or prospect. Vanadium & uranium. Half cash. Man or woman. 202 Delta Bldg.

FOR SALE, silver-lead properties, shipping ore in sight. No agents. Address box 167, Times Office.

BUSINESSES

HOTELS, ROOM'G HOUSES
For Sale, Ex., Lease Wanted

For Sale

OCEAN PARK, lease and furnishings 16-rm. hotel, best location on ocean front, private baths. Some apartments. Owner will not be here after 4 p.m. Call 1001 SANTA MONICA BLVD. Holly. 7930.

PIECE OF GOLD
Owner will sell $375 trust deed on lot value $750; payable $75 per month. Property sold for $4600. First mortgage $2000.
LINDSTRUM REALTY CO.
9418 W. Slauson. VE. 4288.

OPEN SUNDAY

FOR SALE—Conservative 1st mtge. & 1st trust deeds on highland Williabire dist. residences. Amounts $3500 to $7500.
FEDERAL BLDG. & LOAN ASSN.
457 S. Western. WA. 1450.

8% DISC., $3000, old trust deed, 5½ yrs. due; $1000 due Dec. 1st, 1926; straight 1st mtg. 7-room house; secured by 5-room stucco. Value $5000. Out Price $2500. 1041 LAUGHLIN BLDG. TRinity 1591.

HAVE several 1st. mortgages, will sell bearing 8% interest, and will pay good discount; also 2nd section, 4-room house on lot; 141 Times Office.

$1000, 6%, T.D., 3 yrs., disc. 6%. 1 LEWIS ST., 1 mile after 5. WH. 0346

WANTED, T.D.s, Bev. Hosly. Wil., cash at once. HE. 3420.

$8-RM. hotel, best loc. Ocean Park. Cas. rec., long lse. Right time to have what have you trade? Quick. THOMAS, 709 Bonnie Brae. FI. 1483

For Lease

HOTEL & rooming-house for lease; 28 modern unfurnished rooms in the new improvement district on E. 5th st. Call 1041 Stock Exch. 617 S. Hope.

TO RENT—36-rm. hotel or rooming-house, new, good rental section. Address box 272, Times Branch.

APARTMENT HOUSES—
For Sale, Ex., Lease Wanted

For Sale

56-ROOM new apt. Close-in west side; high class, owner will pay cash for furnishings, give you cash price & lease. What have you trade? Quick. THOMAS, 709 Bonnie Brae. FI. 1483

$8-DAYS free rent on long lease, 9-rm. working-man's home; incl. dist. No competition. Money maker. $8 Own. 2340 S. Ardmore. RO. 8674

$18,—$250 down, close-in industrial dist., lease & option. No real estate refused on call. LOVE, 224 Consolidated Bldg.

DOWNTOWN trans. 40 rms. rent $11 Good cond. $2000 handles. ELMER INY. CO. 1006 Lane Mtg. Bldg.

SEE US FOR HOTEL APT. BUYS
UNION REALTY CO.
218 South Broadway. Suite 224.

HOTEL IRVING, Redlands, 14 rooms, 2 baths, 5-yr. lease, reasonable rent, good income.

$3-RM. hotel, ocean front, best location in Redondo. Good trans. bus. Agents, list. GARLAND HOTEL.

FOR CLEANING $2500 MO. Price $12000, $12000. Comm. LOW RENT. Call 627 E. 53RD ST.

8-ROOMS, clearing $250 monthly. Owner will help you trade? Quick. Call 626 Delta Bldg. 626 Spring.

CLEAN 4-furn. of hi-class bldg.-hse. Wilshire dist., apvt. only. DU. 6347

For Exchange

$6